

Autonomous Health Framework

User's Guide

21c
F31833-04
November 2022

The Oracle logo, consisting of a solid red square with the word "ORACLE" in white, uppercase, sans-serif font centered within it.

ORACLE®

Autonomous Health Framework User's Guide, 21c

F31833-04

Copyright © 2016, 2022, Oracle and/or its affiliates.

Primary Authors: Nirmal Kumar, Janet Stern

Contributing Authors: Richard Strohm, Mark Bauer, Douglas Williams, Aparna Kamath, Subhash Chandra

Contributors: Girdhari Ghantiyala, Gareth Chapman, Robert Caldwell, Vern Wagman, Mark Scardina, Ankita Khandelwal, Girish Adiga, Walter Battistella, Jesus Guillermo Munoz Nunez, Sahil Kumar, Daniel Semler, Carol Colrain

This software and related documentation are provided under a license agreement containing restrictions on use and disclosure and are protected by intellectual property laws. Except as expressly permitted in your license agreement or allowed by law, you may not use, copy, reproduce, translate, broadcast, modify, license, transmit, distribute, exhibit, perform, publish, or display any part, in any form, or by any means. Reverse engineering, disassembly, or decompilation of this software, unless required by law for interoperability, is prohibited.

The information contained herein is subject to change without notice and is not warranted to be error-free. If you find any errors, please report them to us in writing.

If this is software, software documentation, data (as defined in the Federal Acquisition Regulation), or related documentation that is delivered to the U.S. Government or anyone licensing it on behalf of the U.S. Government, then the following notice is applicable:

U.S. GOVERNMENT END USERS: Oracle programs (including any operating system, integrated software, any programs embedded, installed, or activated on delivered hardware, and modifications of such programs) and Oracle computer documentation or other Oracle data delivered to or accessed by U.S. Government end users are "commercial computer software," "commercial computer software documentation," or "limited rights data" pursuant to the applicable Federal Acquisition Regulation and agency-specific supplemental regulations. As such, the use, reproduction, duplication, release, display, disclosure, modification, preparation of derivative works, and/or adaptation of i) Oracle programs (including any operating system, integrated software, any programs embedded, installed, or activated on delivered hardware, and modifications of such programs), ii) Oracle computer documentation and/or iii) other Oracle data, is subject to the rights and limitations specified in the license contained in the applicable contract. The terms governing the U.S. Government's use of Oracle cloud services are defined by the applicable contract for such services. No other rights are granted to the U.S. Government.

This software or hardware is developed for general use in a variety of information management applications. It is not developed or intended for use in any inherently dangerous applications, including applications that may create a risk of personal injury. If you use this software or hardware in dangerous applications, then you shall be responsible to take all appropriate fail-safe, backup, redundancy, and other measures to ensure its safe use. Oracle Corporation and its affiliates disclaim any liability for any damages caused by use of this software or hardware in dangerous applications.

Oracle®, Java, and MySQL are registered trademarks of Oracle and/or its affiliates. Other names may be trademarks of their respective owners.

Intel and Intel Inside are trademarks or registered trademarks of Intel Corporation. All SPARC trademarks are used under license and are trademarks or registered trademarks of SPARC International, Inc. AMD, Epyc, and the AMD logo are trademarks or registered trademarks of Advanced Micro Devices. UNIX is a registered trademark of The Open Group.

This software or hardware and documentation may provide access to or information about content, products, and services from third parties. Oracle Corporation and its affiliates are not responsible for and expressly disclaim all warranties of any kind with respect to third-party content, products, and services unless otherwise set forth in an applicable agreement between you and Oracle. Oracle Corporation and its affiliates will not be responsible for any loss, costs, or damages incurred due to your access to or use of third-party content, products, or services, except as set forth in an applicable agreement between you and Oracle.

Contents

Preface

| | |
|-----------------------------|-------|
| Audience | xvii |
| Documentation Accessibility | xvii |
| Related Documentation | xvii |
| Conventions | xviii |

1 Introduction to Oracle Autonomous Health Framework

| | |
|------------------------------------------------------------------------------------|-----|
| 1.1 Oracle Autonomous Health Framework Problem and Solution Space | 1-1 |
| 1.1.1 Availability Issues | 1-1 |
| 1.1.2 Performance Issues | 1-3 |
| 1.2 Components of Autonomous Health Framework | 1-4 |
| 1.2.1 Introduction to Oracle Autonomous Health Framework Configuration Audit Tools | 1-4 |
| 1.2.2 Introduction to Cluster Health Monitor | 1-5 |
| 1.2.3 Introduction to Oracle Trace File Analyzer | 1-6 |
| 1.2.4 Introduction to Oracle Cluster Health Advisor | 1-6 |
| 1.2.5 Introduction to Memory Guard | 1-7 |
| 1.2.6 Introduction to Hang Manager | 1-8 |
| 1.2.7 Introduction to Oracle Database Quality of Service (QoS) Management | 1-8 |

Part I Analyzing the Cluster Configuration

2 Analyzing Risks and Complying with Best Practices

| | |
|----------------------------------------------------------------------------------------------|-----|
| 2.1 Using Oracle ORAchk and Oracle EXAchk to Automatically Check for Risks and System Health | 2-2 |
| 2.2 Email Notification and Health Check Report Overview | 2-3 |
| 2.2.1 First Email Notification | 2-3 |
| 2.2.2 What does the Compliance Check Report Contain? | 2-4 |
| 2.2.3 Subsequent Email Notifications | 2-6 |
| 2.3 Configuring Oracle ORAchk and Oracle EXAchk | 2-6 |
| 2.3.1 Deciding Which User Should Run Oracle ORAchk and Oracle EXAchk | 2-6 |

| | | |
|---------|-------------------------------------------------------------------------------------|------|
| 2.3.2 | Handling of Root Passwords | 2-8 |
| 2.3.3 | Configuring Email Notification System | 2-9 |
| 2.4 | Using Oracle ORAchk and Oracle EXAchk to Manually Generate Compliance Check Reports | 2-13 |
| 2.4.1 | Running Compliance Checks On-Demand | 2-13 |
| 2.4.2 | Running Compliance Checks in Silent Mode | 2-15 |
| 2.4.3 | Running On-Demand With or Without the Daemon | 2-17 |
| 2.4.4 | Generating a Diff Report | 2-17 |
| 2.4.5 | Sending Results by Email | 2-18 |
| 2.5 | Managing the Oracle ORAchk and Oracle EXAchk Daemons | 2-18 |
| 2.5.1 | Starting and Stopping the Daemon | 2-18 |
| 2.5.2 | Configuring the Daemon for Automatic Restart | 2-19 |
| 2.5.3 | Setting and Getting Options for the Daemon | 2-20 |
| 2.5.3.1 | AUTORUN_SCHEDULE | 2-21 |
| 2.5.3.2 | AUTORUN_FLAGS | 2-22 |
| 2.5.3.3 | NOTIFICATION_EMAIL | 2-22 |
| 2.5.3.4 | collection_retention | 2-23 |
| 2.5.3.5 | PASSWORD_CHECK_INTERVAL | 2-24 |
| 2.5.3.6 | Setting Multiple Option Profiles for the Daemon | 2-25 |
| 2.5.3.7 | Getting Existing Options for the Daemon | 2-26 |
| 2.5.4 | Querying the Status and Next Planned Daemon Run | 2-29 |
| 2.6 | Tracking Support Incidents | 2-31 |
| 2.7 | Tracking File Attribute Changes and Comparing Snapshots | 2-32 |
| 2.7.1 | Using the File Attribute Check With the Daemon | 2-33 |
| 2.7.2 | Taking File Attribute Snapshots | 2-33 |
| 2.7.3 | Including Directories to Check | 2-34 |
| 2.7.4 | Excluding Directories from Checks | 2-34 |
| 2.7.5 | Rechecking Changes | 2-35 |
| 2.7.6 | Designating a Snapshot As a Baseline | 2-36 |
| 2.7.7 | Restricting System Checks | 2-36 |
| 2.7.8 | Removing Snapshots | 2-37 |
| 2.8 | Collecting and Consuming Health Check Data | 2-37 |
| 2.8.1 | Selectively Capturing Users During Login | 2-38 |
| 2.8.2 | Bulk Mapping Systems to Business Units | 2-40 |
| 2.8.3 | Adjusting or Disabling Old Collections Purging | 2-41 |
| 2.8.4 | Uploading Collections Automatically | 2-42 |
| 2.8.5 | Viewing and Reattempting Failed Uploads | 2-45 |
| 2.8.6 | Authoring User-Defined Checks | 2-46 |
| 2.8.7 | Finding Which Checks Require Privileged Users | 2-50 |
| 2.8.8 | Creating or Editing Incidents Tickets | 2-52 |
| 2.8.8.1 | Creating Incident Tickets | 2-52 |

| | | |
|---------|-----------------------------------------------------------------------------------------|------|
| 2.8.9 | Viewing Clusterwide Linux Operating System Compliance Check (VMPScan) | 2-53 |
| 2.9 | Integrating Compliance Check Results with Other Tools | 2-54 |
| 2.9.1 | Integrating Compliance Check Results with Oracle Enterprise Manager | 2-54 |
| 2.9.2 | Integrating Compliance Check Results with Third-Party Tool | 2-56 |
| 2.9.3 | Integrating Compliance Check Results with Custom Application | 2-57 |
| 2.10 | Using Oracle ORAchk to Confirm System Readiness for Implementing Application Continuity | 2-59 |
| 2.10.1 | Overview of Application Continuity | 2-59 |
| 2.10.2 | Checks for Application Continuity | 2-60 |
| 2.10.3 | Application Continuity Protection Check | 2-64 |
| 2.11 | Configuring Oracle REST Data Services (ORDS) | 2-65 |
| 2.11.1 | Configuring REST Using the Included ORDS | 2-65 |
| 2.11.2 | Configuring REST Using an Existing ORDS Installation | 2-65 |
| 2.12 | Using Oracle Autonomous Health Framework Compliance Over REST | 2-66 |
| 2.12.1 | check | 2-67 |
| 2.12.2 | checktffaileduploads | 2-67 |
| 2.12.3 | checktfaupload | 2-68 |
| 2.12.4 | download | 2-69 |
| 2.12.5 | getinfo | 2-69 |
| 2.12.6 | listcollections | 2-70 |
| 2.12.7 | gettfaupload | 2-71 |
| 2.12.8 | profile | 2-71 |
| 2.12.9 | showrepair | 2-72 |
| 2.12.10 | start_client | 2-73 |
| 2.12.11 | start_client | 2-73 |
| 2.12.12 | start_client | 2-74 |
| 2.12.13 | status | 2-75 |
| 2.12.14 | unsettfaupload | 2-76 |
| 2.12.15 | uploadtfafailed | 2-77 |
| 2.12.16 | version | 2-77 |
| 2.13 | Command-Line Options to Generate Password Protected Collection zip Files | 2-78 |
| 2.14 | Caching Discovery Data | 2-79 |
| 2.15 | Applying Patch Between Releases | 2-80 |
| 2.16 | Creating, Modifying, and Deleting User-Defined Profiles | 2-80 |
| 2.17 | Sanitizing Sensitive Information in the Diagnostic Collections | 2-82 |
| | Sanitizing Sensitive Information in Oracle ORAchk or Oracle EXAchk Output | 2-83 |
| 2.18 | Troubleshooting Compliance Framework (Oracle ORAchk and Oracle EXAchk) | 2-85 |
| 2.18.1 | How to Troubleshoot Oracle ORAchk and Oracle EXAchk Issues | 2-86 |
| 2.18.2 | How to Capture Debug Output | 2-87 |
| 2.18.3 | Remote Login Problems | 2-88 |
| 2.18.4 | Permission Problems | 2-89 |

3 Proactively Detecting and Diagnosing Performance Issues for Oracle RAC

| | | |
|-----|-------------------------------------------------------------------------------------------------------------|------|
| 3.1 | Oracle Cluster Health Advisor Architecture | 3-2 |
| 3.2 | Monitoring the Oracle Real Application Clusters (Oracle RAC) Environment with Oracle Cluster Health Advisor | 3-3 |
| 3.3 | Using Cluster Health Advisor for Health Diagnosis | 3-4 |
| 3.4 | Calibrating an Oracle Cluster Health Advisor Model for a Cluster Deployment | 3-6 |
| 3.5 | Viewing the Details for an Oracle Cluster Health Advisor Model | 3-9 |
| 3.6 | Managing the Oracle Cluster Health Advisor Repository | 3-10 |
| 3.7 | Viewing the Status of Cluster Health Advisor | 3-11 |

Part II Automatically Monitoring the Cluster

4 Collecting Operating System Resources Metrics

| | | |
|-----|--------------------------------------------------------------------|------|
| 4.1 | Understanding Cluster Health Monitor Services | 4-2 |
| 4.2 | Collecting Cluster Health Monitor Data | 4-3 |
| 4.3 | Operating System Metrics Collected by Cluster Health Monitor | 4-3 |
| 4.4 | Using Cluster Health Monitor from Enterprise Manager Cloud Control | 4-11 |

5 Monitoring System Metrics for Cluster Nodes

| | | |
|-----|------------------------------------------------------------------------------|-----|
| 5.1 | Monitoring Oracle Clusterware with Oracle Enterprise Manager | 5-1 |
| 5.2 | Monitoring Oracle Clusterware with Cluster Health Monitor | 5-3 |
| 5.3 | Using the Cluster Resource Activity Log to Monitor Cluster Resource Failures | 5-3 |

Part III Monitoring and Managing Database Workload Performance

6 Introduction to Oracle Database QoS Management

| | | |
|---------|----------------------------------------------------|-----|
| 6.1 | What Is Oracle Database QoS Management? | 6-1 |
| 6.2 | Benefits of Using Oracle Database QoS Management | 6-3 |
| 6.3 | Overview of Oracle Database QoS Management | 6-3 |
| 6.3.1 | How Does Oracle Database QoS Management Work? | 6-4 |
| 6.3.1.1 | Oracle Database QoS Management and Server Pools | 6-5 |
| 6.3.1.2 | Oracle Database QoS Management and Instance Caging | 6-6 |
| 6.3.1.3 | Oracle Database QoS Management and Services | 6-6 |
| 6.3.2 | Overview of Policy Sets | 6-7 |

| | | |
|---------|----------------------------------------------------------------------------------------------|------|
| 6.3.3 | Overview of Server Pools | 6-9 |
| 6.3.4 | Deprecation of Policy-Managed Databases | 6-12 |
| 6.3.5 | How Server Pools Are Used by Oracle Database QoS Management | 6-13 |
| 6.3.6 | Overview of Performance Classes | 6-13 |
| 6.3.6.1 | Performance Class Tags | 6-14 |
| 6.3.6.2 | Applying Classifiers to Work Requests | 6-14 |
| 6.3.6.3 | Using Additional Filters for Classifying Work Requests | 6-15 |
| 6.3.6.4 | Deciding to Create New Performance Classes | 6-16 |
| 6.3.7 | Overview of Performance Policies and Performance Objectives | 6-16 |
| 6.3.7.1 | Overview of Performance Objectives | 6-17 |
| 6.3.7.2 | Overview of Server Pool Directive Overrides | 6-18 |
| 6.3.7.3 | Overview of Performance Class Ranks | 6-20 |
| 6.3.7.4 | Oracle Database QoS Management Policy Workload Criticality Determines Database Startup Order | 6-21 |
| 6.3.8 | How Oracle Database QoS Management Collects and Analyzes Performance Data | 6-21 |
| 6.3.9 | Overview of Recommendations | 6-22 |
| 6.3.9.1 | How Oracle Database QoS Management Generates Recommendations | 6-23 |
| 6.3.9.2 | Types of Recommendations | 6-23 |
| 6.3.9.3 | Choosing the Best Recommendation | 6-26 |
| 6.3.9.4 | Contents of a Recommendation | 6-26 |
| 6.3.9.5 | Overview of Implementing Recommendations | 6-28 |
| 6.3.9.6 | Example: How Recommendations Are Generated | 6-28 |
| 6.4 | What Does Oracle Database QoS Management Manage? | 6-29 |
| 6.4.1 | Managing Database Resources to Meet Service Levels | 6-29 |
| 6.4.1.1 | Database Services | 6-30 |
| 6.4.1.2 | Oracle Database Resource Manager | 6-31 |
| 6.4.1.3 | Oracle Clusterware | 6-32 |
| 6.4.1.4 | Run-time Connection Load Balancing | 6-32 |
| 6.4.2 | High Availability Management and Oracle Database QoS Management | 6-33 |
| 6.5 | Overview of Metrics | 6-34 |
| 6.5.1 | Performance Metrics | 6-34 |
| 6.5.2 | Resource Metrics | 6-35 |
| 6.5.3 | Performance Satisfaction Metrics | 6-35 |
| 6.5.4 | Using Metrics to Identify Performance Issues | 6-36 |

7 Supported Workloads and Strategies

| | | |
|-------|-------------------------------------------------------------|-----|
| 7.1 | Supported Configurations for Oracle Database QoS Management | 7-1 |
| 7.1.1 | Supported Server Pool Configurations | 7-2 |
| 7.1.2 | Supported Database Configurations | 7-2 |
| 7.1.3 | Supported Service Configurations | 7-3 |

| | | |
|-------|----------------------------------------------------------------------------------|------|
| 7.1.4 | Supported Workload and Objective Types | 7-4 |
| 7.2 | Strategies for Creating Classifiers for Performance Classes | 7-5 |
| 7.3 | Configuration Strategies for Effective Resource Management | 7-6 |
| 7.3.1 | About Resource Bottlenecks | 7-7 |
| 7.3.2 | CPU Resource Bottlenecks | 7-7 |
| 7.3.3 | Configuration Recommendations for Global Cache Resource Bottlenecks | 7-7 |
| 7.3.4 | Configuration Recommendations for I/O Resource Bottlenecks | 7-7 |
| 7.3.5 | Configuration Recommendations for Other Types of Bottlenecks | 7-8 |
| 7.4 | Sample Implementation of Oracle Database QoS Management | 7-8 |
| 7.4.1 | Description of the Demo System | 7-8 |
| 7.4.2 | Description of the System Workload | 7-9 |
| 7.4.3 | Initial Oracle Database QoS Management Configuration | 7-10 |
| 7.5 | Creating Oracle Database QoS Management Performance Policies for the Demo System | 7-11 |
| 7.6 | Managing Service Levels with Oracle Database QoS Management | 7-12 |

8 Installing and Enabling Oracle Database QoS Management

| | | |
|---------|--------------------------------------------------------------------------------|-----|
| 8.1 | Configuring Oracle Database QoS Management to Manage Oracle Database Workloads | 8-1 |
| 8.1.1 | Configuring the Databases | 8-2 |
| 8.1.2 | Installing and Configuring Oracle Grid Infrastructure for a Cluster | 8-2 |
| 8.1.3 | Creating and Configuring Server Pools | 8-3 |
| 8.1.4 | Creating and Configuring an Oracle RAC Database | 8-3 |
| 8.1.4.1 | Modifying Database Initialization Parameters | 8-4 |
| 8.1.4.2 | Creating Database Services | 8-5 |
| 8.1.5 | Creating Oracle Database QoS Management Administrator Accounts | 8-5 |
| 8.1.6 | Enabling Oracle Database QoS Management | 8-6 |
| 8.1.6.1 | Enable Oracle QoS Management at the Database Level | 8-6 |
| 8.1.6.2 | Create an Initial Policy Set | 8-7 |
| 8.1.6.3 | Enable Oracle QoS Management at the Cluster Level | 8-8 |
| 8.1.7 | About Multi-CPU Binding on Solaris and Quality of Service Management | 8-9 |

9 Administering the Oracle Database QoS Management System

| | | |
|-------|------------------------------------------------------------|-----|
| 9.1 | Determining If Oracle Database QoS Management is Enabled | 9-1 |
| 9.1.1 | Checking the Enabled Status for a Database | 9-2 |
| 9.1.2 | Checking the Enabled Status for the Cluster | 9-2 |
| 9.2 | Monitoring Performance with Oracle Database QoS Management | 9-3 |
| 9.3 | Using the Oracle Database QoS Management Dashboard | 9-4 |
| 9.3.1 | Accessing the Oracle Database QoS Management Dashboard | 9-4 |
| 9.3.2 | Enabling Oracle Database QoS Management for a Cluster | 9-6 |

| | | |
|---------|--------------------------------------------------------------------------|------|
| 9.3.3 | Disabling Oracle Database QoS Management for a Cluster | 9-6 |
| 9.3.4 | Interpreting the Performance Overview Graphs | 9-7 |
| 9.3.5 | Viewing Recommendations | 9-8 |
| 9.3.6 | Viewing Recommendation Details | 9-9 |
| 9.3.7 | Implementing Recommendations | 9-11 |
| 9.4 | Administering the Policy Set | 9-11 |
| 9.4.1 | Editing a Policy Set | 9-12 |
| 9.4.2 | Adding Server Pools to a Policy Set | 9-15 |
| 9.4.3 | Modifying Server Pool Settings | 9-16 |
| 9.4.4 | Adding Database Services to a Policy Set | 9-16 |
| 9.4.5 | Updating a Policy Set to Include a New Database | 9-17 |
| 9.5 | Managing Performance Classes | 9-18 |
| 9.5.1 | Creating a Performance Class | 9-18 |
| 9.5.2 | Deleting a Performance Class | 9-20 |
| 9.5.3 | Renaming a Performance Class | 9-21 |
| 9.5.4 | Editing an Existing Performance Class | 9-21 |
| 9.5.4.1 | Adding Classifiers | 9-21 |
| 9.5.4.2 | Changing Classifiers | 9-22 |
| 9.5.4.3 | Deleting Classifiers | 9-22 |
| 9.5.5 | Specifying the Evaluation Order of the Classifiers | 9-22 |
| 9.6 | Managing Performance Policies | 9-23 |
| 9.6.1 | Creating a Performance Policy and Specifying Performance Objectives | 9-23 |
| 9.6.2 | Editing an Existing Performance Policy | 9-25 |
| 9.6.3 | Copying a Performance Policy | 9-26 |
| 9.6.4 | Setting the Current Performance Policy | 9-27 |
| 9.6.4.1 | Changing the Active Performance Policy from the Dashboard | 9-27 |
| 9.6.4.2 | Changing the Active Performance Policy from the Policy Set Editor Wizard | 9-27 |
| 9.6.4.3 | Changing the Active Performance Policy using a Script | 9-27 |
| 9.6.5 | Deleting a Performance Policy | 9-28 |
| 9.6.6 | Automatically Implementing Recommendations for a Performance Policy | 9-28 |
| 9.6.7 | Setting Server Pool Directive Overrides | 9-28 |
| 9.7 | Reviewing Performance Metrics | 9-30 |
| 9.7.1 | Viewing Performance Metrics for All Performance Classes | 9-30 |
| 9.7.2 | Viewing Performance Metrics for Individual Performance Classes | 9-31 |
| 9.7.3 | Configuring Alerts for Quality of Service Management Events | 9-32 |
| 9.7.4 | Viewing the Resource Wait Times Breakdown | 9-33 |
| 9.8 | Creating Administrative Users for Oracle Database QoS Management | 9-34 |
| 9.8.1 | QOSCTL Utility Reference | 9-35 |
| 9.9 | Editing the Resource Plan for Oracle Database QoS Management | 9-36 |

10 Troubleshooting Oracle Database QoS Management

| | | |
|--------|-----------------------------------------------------------------------|------|
| 10.1 | Common Problems | 10-1 |
| 10.1.1 | Cannot Enable Oracle Database Quality of Service Management | 10-2 |
| 10.1.2 | Cannot Enable Oracle Database QoS Management for a Database | 10-2 |
| 10.1.3 | Oracle Database Resource Manager Not Enabled and Resource Plan Errors | 10-2 |
| 10.1.4 | Do Not Have Access to a Server Pool | 10-3 |
| 10.1.5 | Server Pool Is Marked As Unmanageable | 10-3 |
| 10.1.6 | Metrics Are Missing For a Performance Class | 10-4 |
| 10.1.7 | Oracle Database QoS Management is not Generating Recommendations | 10-5 |
| 10.1.8 | Recently Added Server was Placed in the Wrong Server Pool | 10-5 |
| 10.1.9 | RMI Port Conflict Detected | 10-5 |
| 10.2 | Locating Log or Trace Files | 10-6 |
| 10.3 | Enabling Tracing | 10-6 |

Part IV Automatic Problem Solving

11 Resolving Memory Stress

| | | |
|------|------------------------------------------------------------------------------------|------|
| 11.1 | Overview of Memory Guard | 11-1 |
| 11.2 | Memory Guard Architecture | 11-1 |
| 11.3 | Enabling Memory Guard in Oracle Real Application Clusters (Oracle RAC) Environment | 11-3 |
| 11.4 | Use of Memory Guard in Oracle Real Application Clusters (Oracle RAC) Deployment | 11-3 |

12 Resolving Database and Database Instance Hangs

| | | |
|------|-----------------------------------------|------|
| 12.1 | Hang Manager Architecture | 12-1 |
| 12.2 | Optional Configuration for Hang Manager | 12-3 |
| 12.3 | Hang Manager Diagnostics and Logging | 12-4 |

Part V Collecting Diagnostic Data and Triaging, Diagnosing, and Resolving Issues

13 Using Automatic Diagnostic Collections

| | | |
|------|----------------------------------------------------------------------------|------|
| 13.1 | Collecting Diagnostics Automatically | 13-1 |
| 13.2 | Configuring Email Notification Details | 13-3 |
| 13.3 | Collecting Problems Detected by Oracle Cluster Health Advisor | 13-5 |
| 13.4 | Sanitizing Sensitive Information in Oracle Trace File Analyzer Collections | 13-6 |

| | | |
|------|----------------------------------|------|
| 13.5 | Flood Control for Similar Issues | 13-6 |
|------|----------------------------------|------|

14 Using On-Demand Diagnostic Collections

| | | |
|---------|---------------------------------------------------------------------|-------|
| 14.1 | Collecting Diagnostics and Analyzing Logs On-Demand | 14-1 |
| 14.2 | Viewing System and Cluster Summary | 14-2 |
| 14.3 | Investigating Logs for Errors | 14-2 |
| 14.4 | Analyzing Logs Using the Oracle Database Support Tools | 14-3 |
| 14.5 | Searching Oracle Trace File Analyzer Metadata | 14-5 |
| 14.6 | Oracle Trace File Analyzer Service Request Data Collections (SRDCs) | 14-6 |
| 14.7 | Diagnostic Upload | 14-18 |
| 14.8 | Changing Oracle Grid Infrastructure Trace Levels | 14-24 |
| 14.8.1 | tfactl dbglevel | 14-24 |
| 14.9 | Performing Custom Collections | 14-26 |
| 14.9.1 | Adjusting the Diagnostic Data Collection Period | 14-26 |
| 14.9.2 | Collecting for Specific Events | 14-27 |
| 14.9.3 | Excluding Large Files from Diagnostic Collection | 14-32 |
| 14.9.4 | Collecting from Specific Nodes | 14-32 |
| 14.9.5 | Collecting from Specific Components | 14-33 |
| 14.9.6 | Collecting from Specific Directories | 14-34 |
| 14.9.7 | Changing the Collection Name | 14-35 |
| 14.9.8 | Preventing Copying Zip Files and Trimming Files | 14-36 |
| 14.9.9 | Performing Silent Collection | 14-36 |
| 14.9.10 | Collecting Core Files | 14-37 |
| 14.9.11 | Collecting Incident Packaging Service (IPS) Packages | 14-37 |

15 Using REST Service

| | | |
|--------|----------------------------------------------|------|
| 15.1 | Configuring REST Service Using ORDS | 15-1 |
| 15.2 | Configuring REST Service Using Apache Tomcat | 15-3 |
| 15.3 | REST Service print API | 15-4 |
| 15.3.1 | status | 15-4 |
| 15.3.2 | hosts | 15-5 |
| 15.3.3 | actions | 15-5 |
| 15.3.4 | repository | 15-5 |
| 15.3.5 | collections | 15-6 |
| 15.3.6 | config | 15-7 |
| 15.3.7 | protocols | 15-8 |
| 15.3.8 | directories | 15-8 |
| 15.4 | REST Service diagcollect API | 15-9 |
| 15.4.1 | diagcollect | 15-9 |

| | | |
|--------|---------------------------|-------|
| 15.5 | REST Service download API | 15-10 |
| 15.5.1 | download | 15-10 |
| 15.6 | REST Service run API | 15-10 |
| 15.6.1 | alertsummary | 15-10 |
| 15.6.2 | calog | 15-11 |
| 15.6.3 | changes | 15-11 |
| 15.6.4 | events | 15-12 |
| 15.6.5 | history | 15-12 |
| 15.7 | REST Service user API | 15-13 |
| 15.7.1 | add | 15-13 |
| 15.7.2 | delete | 15-13 |
| 15.7.3 | update | 15-14 |

16 Managing and Configuring Oracle Trace File Analyzer

| | | |
|--------|---------------------------------------------------------------------------|-------|
| 16.1 | Querying Oracle Trace File Analyzer Status and Configuration | 16-1 |
| 16.2 | Managing the Oracle Trace File Analyzer Daemon | 16-3 |
| 16.3 | Managing the Repository | 16-3 |
| 16.3.1 | Purging the Repository Automatically | 16-3 |
| 16.3.2 | Purging the Repository Manually | 16-4 |
| 16.4 | Managing Collections | 16-5 |
| 16.4.1 | Including Directories | 16-5 |
| 16.4.2 | Managing the Size of Collections | 16-6 |
| 16.4.3 | Temporarily Restrict Automatic Diagnostic Collections for Specific Events | 16-7 |
| 16.5 | Configuring the Host | 16-7 |
| 16.6 | Configuring the Ports | 16-8 |
| 16.7 | Configuring SSL and SSL Certificates | 16-8 |
| 16.7.1 | Configuring SSL/TLS Protocols | 16-9 |
| 16.7.2 | Configuring Self-Signed Certificates | 16-10 |
| 16.7.3 | Configuring CA-Signed Certificates | 16-11 |
| 16.7.4 | Configuring SSL Cipher Suite | 16-12 |
| 16.8 | Configuring Email Notification Details | 16-13 |
| 16.9 | Managing the Index | 16-14 |

17 Managing Oracle Database and Oracle Grid Infrastructure Logs

| | | |
|------|--------------------------------------------------------------|------|
| 17.1 | Managing Automatic Diagnostic Repository Log and Trace Files | 17-1 |
| 17.2 | Managing Disk Usage Snapshots | 17-2 |
| 17.3 | Purging Oracle Database and Oracle Grid Infrastructure Logs | 17-3 |
| 17.4 | Securing Access to Diagnostic Collections | 17-3 |

Part VI Appendixes

A Compliance Framework (Oracle ORAchk and Oracle EXAchk) Command-Line Options

| | | |
|------|---------------------------------------------------------------------------------|------|
| A.1 | Compliance Framework (Oracle ORAchk and Oracle EXAchk) Command-Line Options | A-2 |
| A.2 | Running Generic Compliance Framework (Oracle ORAchk and Oracle EXAchk) Commands | A-4 |
| A.3 | Controlling the Scope of Checks | A-5 |
| A.4 | Managing the Report Output | A-7 |
| A.5 | Uploading Results to Database | A-8 |
| A.6 | Controlling the Behavior of the Daemon | A-8 |
| A.7 | Tracking File Attribute Differences | A-10 |
| A.8 | Running Oracle Health Check Collections Manager Commands | A-10 |
| A.9 | Command-Line Options to Generate Password Protected Collection zip Files | A-11 |
| A.10 | Applying Patch Between Releases | A-13 |
| A.11 | Caching Discovery Data | A-13 |
| A.12 | Configuring REST | A-14 |
| A.13 | Running Cluster Verification Utility (CVU) Compliance Checks | A-15 |
| A.14 | Running Auto Start | A-20 |
| A.15 | Application Continuity Command-Line Options | A-21 |
| A.16 | ZFS Storage Appliance Options | A-22 |

B OCLUMON Command Reference

| | | |
|-----|----------------------------|------|
| B.1 | oclumon debug | B-1 |
| B.2 | oclumon dumptimeview | B-2 |
| B.3 | oclumon dumptimeview local | B-13 |
| B.4 | oclumon manage | B-18 |
| B.5 | oclumon version | B-20 |

C Managing the Cluster Resource Activity Log

| | | |
|-----|--------------------------------|------|
| C.1 | crsctl query calog | C-1 |
| C.2 | crsctl get calog maxsize | C-8 |
| C.3 | crsctl get calog retentiontime | C-9 |
| C.4 | crsctl set calog maxsize | C-9 |
| C.5 | crsctl set calog retentiontime | C-10 |

D chactl Command Reference

| | | |
|------|--------------------------|------|
| D.1 | chactl monitor | D-2 |
| D.2 | chactl unmonitor | D-3 |
| D.3 | chactl status | D-4 |
| D.4 | chactl config | D-5 |
| D.5 | chactl calibrate | D-6 |
| D.6 | chactl query diagnosis | D-7 |
| D.7 | chactl query model | D-10 |
| D.8 | chactl query repository | D-11 |
| D.9 | chactl query calibration | D-11 |
| D.10 | chactl remove model | D-14 |
| D.11 | chactl rename model | D-14 |
| D.12 | chactl export model | D-15 |
| D.13 | chactl import model | D-15 |
| D.14 | chactl set maxretention | D-15 |
| D.15 | chactl resize repository | D-16 |

E Oracle Autonomous Health Framework Command-Line and Shell Options

| | | |
|--------|----------------------------------------------------------------------|------|
| E.1 | Oracle Autonomous Health Framework Installation Command-Line Options | E-2 |
| E.2 | Running Oracle Trace File Analyzer Administration Commands | E-5 |
| E.2.1 | tfactl access | E-7 |
| E.2.2 | tfactl availability | E-10 |
| E.2.3 | tfactl blackout | E-10 |
| E.2.4 | tfactl cell | E-13 |
| E.2.5 | tfactl checkupload | E-15 |
| E.2.6 | tfactl diagnosetfa | E-15 |
| E.2.7 | tfactl disable | E-16 |
| E.2.8 | tfactl enable | E-16 |
| E.2.9 | tfactl floodcontrol | E-16 |
| E.2.10 | tfactl get | E-17 |
| E.2.11 | tfactl getresourcelimit | E-19 |
| E.2.12 | tfactl getupload | E-19 |
| E.2.13 | tfactl host | E-21 |
| E.2.14 | tfactl print | E-21 |
| E.2.15 | tfactl rest | E-27 |
| E.2.16 | tfactl restrictprotocol | E-28 |
| E.2.17 | tfactl sendmail | E-28 |
| E.2.18 | tfactl set | E-28 |

| | | |
|----------|-------------------------------------------------------------------|------|
| E.2.19 | tfactl setresourcelimit | E-32 |
| E.2.20 | tfactl setupload | E-33 |
| E.2.21 | tfactl showrepo | E-35 |
| E.2.22 | tfactl start | E-36 |
| E.2.23 | tfactl startahf | E-36 |
| E.2.24 | tfactl status | E-37 |
| E.2.25 | tfactl statusahf | E-37 |
| E.2.26 | tfactl stop | E-38 |
| E.2.27 | tfactl stopahf | E-38 |
| E.2.28 | tfactl syncnodes | E-38 |
| E.2.29 | tfactl uninstall | E-39 |
| E.2.30 | tfactl upload | E-39 |
| E.2.31 | tfactl unsetresourcelimit | E-40 |
| E.2.32 | tfactl unsetupload | E-40 |
| E.2.33 | tfactl version | E-42 |
| E.3 | Running Oracle Trace File Analyzer Summary and Analysis Commands | E-42 |
| E.3.1 | tfactl analyze | E-43 |
| E.3.2 | tfactl changes | E-48 |
| E.3.3 | tfactl events | E-50 |
| E.3.4 | tfactl isa | E-52 |
| E.3.5 | tfactl run | E-53 |
| E.3.6 | tfactl search | E-54 |
| E.3.7 | tfactl summary | E-55 |
| E.3.8 | tfactl toolstatus | E-56 |
| E.4 | Running Oracle Trace File Analyzer Diagnostic Collection Commands | E-57 |
| E.4.1 | tfactl collection | E-57 |
| E.4.2 | tfactl dbglevel | E-57 |
| E.4.3 | tfactl diagcollect | E-59 |
| E.4.4 | tfactl diagcollect -srdc | E-61 |
| E.4.5 | tfactl directory | E-65 |
| E.4.6 | tfactl ips | E-67 |
| E.4.6.1 | tfactl ips ADD | E-71 |
| E.4.6.2 | tfactl ips ADD FILE | E-71 |
| E.4.6.3 | tfactl ips ADD NEW INCIDENTS | E-72 |
| E.4.6.4 | tfactl ips CHECK REMOTE KEYS | E-72 |
| E.4.6.5 | tfactl ips COPY IN FILE | E-73 |
| E.4.6.6 | tfactl ips COPY OUT FILE | E-73 |
| E.4.6.7 | tfactl ips CREATE PACKAGE | E-74 |
| E.4.6.8 | tfactl ips DELETE PACKAGE | E-75 |
| E.4.6.9 | tfactl ips FINALIZE PACKAGE | E-75 |
| E.4.6.10 | tfactl ips GENERATE PACKAGE | E-76 |

| | | |
|----------|-------------------------------|------|
| E.4.6.11 | tfactl ips GET MANIFEST | E-77 |
| E.4.6.12 | tfactl ips GET METADATA | E-77 |
| E.4.6.13 | tfactl ips GET REMOTE KEYS | E-77 |
| E.4.6.14 | tfactl ips PACK | E-78 |
| E.4.6.15 | tfactl ips REMOVE | E-79 |
| E.4.6.16 | tfactl ips REMOVE FILE | E-80 |
| E.4.6.17 | tfactl ips SET CONFIGURATION | E-80 |
| E.4.6.18 | tfactl ips SHOW CONFIGURATION | E-81 |
| E.4.6.19 | tfactl ips SHOW FILES | E-83 |
| E.4.6.20 | tfactl ips SHOW INCIDENTS | E-83 |
| E.4.6.21 | tfactl ips SHOW PROBLEMS | E-83 |
| E.4.6.22 | tfactl ips SHOW PACKAGE | E-85 |
| E.4.6.23 | tfactl ips UNPACK FILE | E-91 |
| E.4.6.24 | tfactl ips UNPACK PACKAGE | E-91 |
| E.4.6.25 | tfactl ips USE REMOTE KEYS | E-92 |
| E.4.7 | tfactl managelogs | E-92 |
| E.4.8 | tfactl purge | E-93 |

F Behavior Changes, Deprecated and Desupported Features

| | | |
|-----|----------------------------------------------------------------------------------|-----|
| F.1 | Oracle Database Quality of Service (QoS) Management is Deprecated in Release 21c | F-1 |
|-----|----------------------------------------------------------------------------------|-----|

Preface

Oracle Autonomous Health Framework User's Guide explains how to use the Oracle Autonomous Health Framework diagnostic components.

The diagnostic components include Oracle ORAchk, Oracle EXAchk, Cluster Health Monitor, Oracle Trace File Analyzer Collector, Oracle Cluster Health Advisor, Memory Guard, and Hang Manager.

Oracle Autonomous Health Framework User's Guide also explains how to install and configure Oracle Trace File Analyzer Collector.

This Preface contains these topics:

- [Audience](#)
- [Documentation Accessibility](#)
- [Related Documentation](#)
- [Conventions](#)

Audience

Database administrators can use this guide to understand how to use the Oracle Autonomous Health Framework diagnostic components. This guide assumes that you are familiar with Oracle Database concepts.

Documentation Accessibility

For information about Oracle's commitment to accessibility, visit the Oracle Accessibility Program website at <http://www.oracle.com/pls/topic/lookup?ctx=acc&id=docacc>.

Access to Oracle Support

Oracle customers that have purchased support have access to electronic support through My Oracle Support. For information, visit <http://www.oracle.com/pls/topic/lookup?ctx=acc&id=info> or visit <http://www.oracle.com/pls/topic/lookup?ctx=acc&id=trs> if you are hearing impaired.

Related Documentation

For more information, see the following Oracle resources:

Related Topics

- *Oracle Automatic Storage Management Administrator's Guide*
- *Oracle Database 2 Day DBA*

- *Oracle Database Concepts*
- *Oracle Database Examples Installation Guide*
- *Oracle Database Licensing Information User Manual*
- *Oracle Database Release Notes*
- *Oracle Database Upgrade Guide*
- *Oracle Grid Infrastructure Installation and Upgrade Guide*
- *Oracle Real Application Clusters Installation Guide for Linux and UNIX*
- *Oracle Real Application Clusters Installation Guide for Microsoft Windows x64 (64-Bit)*

Conventions

The following text conventions are used in this document:

| Convention | Meaning |
|-----------------|----------------------------------------------------------------------------------------------------------------------------------------|
| boldface | Boldface type indicates graphical user interface elements associated with an action, or terms defined in text or the glossary. |
| <i>italic</i> | Italic type indicates book titles, emphasis, or placeholder variables for which you supply particular values. |
| monospace | Monospace type indicates commands within a paragraph, URLs, code in examples, text that appears on the screen, or text that you enter. |

1

Introduction to Oracle Autonomous Health Framework

Oracle Autonomous Health Framework is a collection of components that analyzes the diagnostic data collected, and proactively identifies issues before they affect the health of your clusters or your Oracle Real Application Clusters (Oracle RAC) databases.

Most of the Oracle Autonomous Health Framework components are already available in Oracle Database 12c release 1 (12.1). In Oracle Database 12c release 2 (12.2), the output of several components is consolidated in the Grid Infrastructure Management Repository (GIMR) and analyzed in real time to detect problematic patterns on the production clusters.

- [Oracle Autonomous Health Framework Problem and Solution Space](#)
Oracle Autonomous Health Framework assists with monitoring, diagnosing, and preventing availability and performance issues.
- [Components of Autonomous Health Framework](#)
This section describes the diagnostic components that are part of Oracle Autonomous Health Framework.

1.1 Oracle Autonomous Health Framework Problem and Solution Space

Oracle Autonomous Health Framework assists with monitoring, diagnosing, and preventing availability and performance issues.

System administrators can use most of the components in Oracle Autonomous Health Framework interactively during installation, patching, and upgrading. Database administrators can use Oracle Autonomous Health Framework to diagnose operational runtime issues and mitigate the impact of these issues.

- [Availability Issues](#)
Availability issues are runtime issues that threaten the availability of software stack.
- [Performance Issues](#)
Performance issues are runtime issues that threaten the performance of the system.

1.1.1 Availability Issues

Availability issues are runtime issues that threaten the availability of software stack.

Availability issues can result from either software issues (Oracle Database, Oracle Grid Infrastructure, operating system) or the underlying hardware resources (CPU, Memory, Network, Storage).

The components within Oracle Autonomous Health Framework address the following availability issues:

Examples of Server Availability Issues

Server availability issues can cause a server to be evicted from the cluster and shut down all the database instances that are running on the server.

Examples of such issues are:

- **Issue:** Memory stress caused by a server running out of free physical memory, results in the operating system `Swapper` process to run for extended periods of time moving memory to disk. Swapping prevents time-critical cluster processes from running and eventually causing the node to be evicted.
Solution: Memory Guard detects the memory stress in advance and causes work to be drained to free up memory.
- **Issue:** Network congestion on the private interconnect can cause time-critical internode or storage I/O to have excessive latency or dropped packets. This type of failure typically builds up and can be detected early, and corrected or relieved.
Solution: If a change in the server configuration causes this issue, then Cluster Verification Utility (CVU) detects it if the issue persists for more than an hour. However, Oracle Cluster Health Advisor detects the issue within minutes and presents corrective actions.
- **Issue:** Network failures on the private interconnect caused by a pulled cable or failed network interface card (NIC) can immediately result in evicted nodes.
Solution: Although these types of network failures cannot be detected early, the cause can be narrowed down by using Cluster Health Monitor and Oracle Trace File Analyzer to pinpoint the time of the failure and the network interfaces involved.

Examples of Database Availability Issues

Database availability issues can cause an Oracle database or one of the instances of the database to become unresponsive and thus unavailable to users.

Examples of such issues are:

- **Issue:** Runaway queries or hangs can deny critical database resources such as locks, latches, or CPU to other sessions. Denial of critical database resources results in database or an instance of a database being non-responsive to applications.
Solution: Hang Manager detects and automatically resolves these types of hangs. Also, Oracle Cluster Health Advisor detects, identifies, and notifies the database administrator of such hangs and provides an appropriate corrective action.
- **Issue:** Denial-of-service (DoS) attacks, vulnerabilities, or simply software bugs can cause a database or a database instance to be unresponsive.
Solution: Proactive recommendations of known issues and their resolutions provided by Oracle ORAchk can prevent such occurrences. If these issues are not prevented, then automatic collection of logs by Oracle Trace File Analyzer, in addition to data collected by Cluster Health Monitor, can speed up the correction of these issues.
- **Issue:** Configuration changes can cause database outages that are difficult to troubleshoot. For example, incorrect permissions on the `oracle.bin` file can prevent session processes from being created.

Solution: Use Cluster Verification Utility and Oracle ORAchk to speed up identification and correction of these types of issues. You can generate a diff report using Oracle ORAchk to see a baseline comparison of two reports and a list of differences. You can also view configuration reports created by Cluster Verification Utility to verify whether your system meets the criteria for an Oracle installation.

1.1.2 Performance Issues

Performance issues are runtime issues that threaten the performance of the system.

Performance issues can result from either software issues (bugs, configuration problems, data contention, and so on) or client issues (demand, query types, connection management, and so on).

Server and database performance issues are intertwined and difficult to separate. It is easier to categorize them by their origin: database server or client.

Examples of Database Server Performance Issues

- **Issue:** Deviations from best practices in configuration can cause database server performance issues.
Solution: Oracle ORAchk detects configuration issues when Oracle ORAchk runs periodically and notifies the database administrator of the appropriate corrective settings.
- **Issue:** Bottlenecked resources or poorly constructed SQL statements can cause database server performance issues.
Solution: Oracle Database Quality of Service (QoS) Management flags these issues and generates notifications when the issues put Service Level Agreements (SLAs) at risk. Oracle Cluster Health Advisor detects when the issues exceed normal operating conditions and notifies the database administrator with corrective actions.
- **Issue:** A session can cause other sessions to slow down waiting for the blocking session to release its resource or complete its work.
Solution: Hang Manager detects these chains of sessions and automatically kills the root holder session to relieve the bottleneck.
- **Issue:** Unresolved known issues or unpatched bugs can cause database server performance issues.
Solution: These issues can be detected through the automatic Oracle ORAchk reports and flagged with associated patches or workarounds. Oracle ORAchk is regularly enhanced to include new critical issues, either in existing products or in new product areas.

Examples of Performance Issues Caused by Database Client

- **Issue:** When a server is hosting more database instances than its resources and client load can manage, performance suffers because of waits for CPU, I/O, or memory.
Solution: Oracle ORAchk and Oracle Database QoS Management detect when these issues are the result of misconfiguration such as oversubscribing of CPUs, memory, or background processes. Oracle ORAchk and Oracle Database QoS Management notify you with corrective actions.
- **Issue:** Misconfigured parameters such as SGA and PGA allocation, number of sessions or processes, CPU counts, and so on, can cause database performance degradation.

Solution: Oracle ORAchk and Oracle Cluster Health Advisor detect the settings and consequences respectively and notify you automatically with recommended corrective actions.

- **Issue:** A surge in client connections can exceed the server or database capacity, causing timeout errors and other performance problems.

Solution: Oracle Database QoS Management and Oracle Cluster Health Advisor automatically detect the performance degradation. Also, Oracle Database QoS Management and Oracle Cluster Health Advisor notify you with corrective actions to relieve the bottleneck and restore performance.

1.2 Components of Autonomous Health Framework

This section describes the diagnostic components that are part of Oracle Autonomous Health Framework.

- [Introduction to Oracle Autonomous Health Framework Configuration Audit Tools](#)
Oracle ORAchk and Oracle EXAchk provide a lightweight and non-intrusive health check framework for the Oracle stack of software and hardware components.
- [Introduction to Cluster Health Monitor](#)
Cluster Health Monitor is a component of Oracle Grid Infrastructure, which continuously monitors and stores Oracle Clusterware and operating system resources metrics.
- [Introduction to Oracle Trace File Analyzer](#)
Oracle Trace File Analyzer is a utility for targeted diagnostic collection that simplifies diagnostic data collection for Oracle Clusterware, Oracle Grid Infrastructure, and Oracle Real Application Clusters (Oracle RAC) systems, in addition to single instance, non-clustered databases.
- [Introduction to Oracle Cluster Health Advisor](#)
Oracle Cluster Health Advisor continuously monitors cluster nodes and Oracle RAC databases for performance and availability issue precursors to provide early warning of problems before they become critical.
- [Introduction to Memory Guard](#)
Memory Guard is an Oracle Real Application Clusters (Oracle RAC) environment feature to monitor the cluster nodes to prevent node stress caused by the lack of memory.
- [Introduction to Hang Manager](#)
Hang Manager is an Oracle Real Application Clusters (Oracle RAC) environment feature that autonomously resolves hangs and keeps the resources available.
- [Introduction to Oracle Database Quality of Service \(QoS\) Management](#)
Oracle Database Quality of Service (QoS) Management manages the resources that are shared across applications.

1.2.1 Introduction to Oracle Autonomous Health Framework Configuration Audit Tools

Oracle ORAchk and Oracle EXAchk provide a lightweight and non-intrusive health check framework for the Oracle stack of software and hardware components.

Oracle ORAchk and Oracle EXAchk:

- Automates risk identification and proactive notification before your business is impacted
- Runs health checks based on critical and reoccurring problems
- Presents high-level reports about your system health risks and vulnerabilities to known issues
- Enables you to drill-down specific problems and understand their resolutions
- Enables you to schedule recurring health checks at regular intervals
- Sends email notifications and diff reports while running in daemon mode
- Integrates the findings into Oracle Health Check Collections Manager and other tools of your choice
- Runs in your environment with no need to send anything to Oracle

You have access to Oracle ORAchk and Oracle EXAchk as a value add-on to your existing support contract. There is no additional fee or license required to run Oracle ORAchk and Oracle EXAchk.

Use Oracle EXAchk for Oracle Engineered Systems except for Oracle Database Appliance. For all other systems, use Oracle ORAchk.

Run health checks for Oracle products using the command-line options.

Related Topics

- [Analyzing Risks and Complying with Best Practices](#)
Use configuration audit tools Oracle ORAchk and Oracle EXAchk to assess your Oracle Engineered Systems and non-Engineered Systems for known configuration problems and best practices.

1.2.2 Introduction to Cluster Health Monitor

Cluster Health Monitor is a component of Oracle Grid Infrastructure, which continuously monitors and stores Oracle Clusterware and operating system resources metrics.

Enabled by default, Cluster Health Monitor:

- Assists node eviction analysis
- Logs all process data locally
- Enables you to define pinned processes
- Listens to CSS and GIPC events
- Categorizes processes by type
- Supports plug-in collectors such as traceroute, netstat, ping, and so on
- Provides CSV output for ease of analysis

Cluster Health Monitor serves as a data feed for other Oracle Autonomous Health Framework components such as Oracle Cluster Health Advisor and Oracle Database Quality of Service Management.

Related Topics

- [Collecting Operating System Resources Metrics](#)
CHM is a high-performance, lightweight daemon that collects, analyzes, aggregates, and stores a large set of operating system metrics to help you diagnose and troubleshoot system issues.

1.2.3 Introduction to Oracle Trace File Analyzer

Oracle Trace File Analyzer is a utility for targeted diagnostic collection that simplifies diagnostic data collection for Oracle Clusterware, Oracle Grid Infrastructure, and Oracle Real Application Clusters (Oracle RAC) systems, in addition to single instance, non-clustered databases.

Enabled by default, Oracle Trace File Analyzer:

- Provides comprehensive first failure diagnostics collection
- Efficiently collects, packages, and transfers diagnostic data to Oracle Support
- Reduces round trips between customers and Oracle

Oracle Trace File Analyzer reduces the time required to obtain the correct diagnostic data, which eventually saves your business money.

New Attention Log for Efficient Critical Issue Resolution

Diagnosability of database issues is enhanced through a new attention log, as well as classification of information written to database trace files. The new attention log is written in a structured format (XML or JSON) that is much easier to process or interpret and only contains information that requires attention from an administrator. The contents of trace files now contains information that enables much easier classification of trace messages, such as for security and sensitivity.

Enhanced diagnosability features simplify database administration and improve data security.

For more information, see Attention Log

1.2.4 Introduction to Oracle Cluster Health Advisor

Oracle Cluster Health Advisor continuously monitors cluster nodes and Oracle RAC databases for performance and availability issue precursors to provide early warning of problems before they become critical.

Oracle Cluster Health Advisor is integrated into Oracle Enterprise Manager Cloud Control (EMCC) Incident Manager.

Oracle Cluster Health Advisor does the following:

- Detects node and database performance problems
- Provides early-warning alerts and corrective action
- Supports on-site calibration to improve sensitivity

In Oracle Database 12c release 2 (12.2.0.1), Oracle Cluster Health Advisor supports the monitoring of two critical subsystems of Oracle Real Application Clusters (Oracle RAC): the database instance and the host system. Oracle Cluster Health Advisor determines and tracks the health status of the monitored system. It periodically samples a wide variety of key measurements from the monitored system.

Over a hundred database and cluster node problems have been modeled, and the specific operating system and Oracle Database metrics that indicate the development or existence of these problems have been identified. This information is used to

construct a trained, calibrated model that is based on a normal operational period of the target system.

Oracle Cluster Health Advisor runs an analysis multiple times a minute. Oracle Cluster Health Advisor estimates an expected value of an observed input based on the default model. Oracle Cluster Health Advisor then performs anomaly detection for each input based on the difference between observed and expected values. If sufficient inputs associated with a specific problem are abnormal, then Oracle Cluster Health Advisor raises a warning and generates an immediate targeted diagnosis and corrective action.

Oracle Cluster Health Advisor models are conservative to prevent false warning notifications. However, the default configuration may not be sensitive enough for critical production systems. Therefore, Oracle Cluster Health Advisor provides an onsite model calibration capability to use actual production workload data to form the basis of its default setting and increase the accuracy and sensitivity of node and database models.

Oracle Cluster Health Advisor stores the analysis results, along with diagnosis information, corrective action, and metric evidence for later triage, in the Grid Infrastructure Management Repository (GIMR). Oracle Cluster Health Advisor also sends warning messages to Enterprise Manager Cloud Control using the Oracle Clusterware event notification protocol.

You can also use Oracle Cluster Health Advisor to diagnose and triage past problems. You specify the past dates through Oracle Enterprise Manager Cloud Control (EMCC) Incident Manager or through the command-line interface CHACTL. Manage the capability of Oracle Cluster Health Advisor to review past problems by configuring the retention setting for Oracle Cluster Health Advisor's tablespace in the Grid Infrastructure Management Repository (GIMR). The default retention period is 72 hours.

1.2.5 Introduction to Memory Guard

Memory Guard is an Oracle Real Application Clusters (Oracle RAC) environment feature to monitor the cluster nodes to prevent node stress caused by the lack of memory.

Enabled by default, Memory Guard:

- Analyzes over-committed memory conditions once in every minute
- Issues alert if any server is at risk
- Protects applications by automatically closing the server to new connections
- Stops all CRS-managed services transactionally on the server
- Re-opens server to connections once the memory pressure has subsided

Enterprise database servers can use all available memory due to too many open sessions or runaway workloads. Running out of memory can result in failed transactions or, in extreme cases, a restart of the node and the loss of availability of resources for your applications.

Memory Guard autonomously collects metrics on memory of every node from Cluster Health Monitor to determine if the nodes have insufficient memory. If the memory is insufficient, then Memory Guard prevents new database sessions from being created allowing the existing workload to complete and free their memory. New sessions are started automatically when the memory stress is relieved.

Related Topics

- [Resolving Memory Stress](#)
Memory Guard continuously monitors and ensures the availability of cluster nodes by preventing the nodes from being evicted when the nodes are stressed due to lack of memory.

1.2.6 Introduction to Hang Manager

Hang Manager is an Oracle Real Application Clusters (Oracle RAC) environment feature that autonomously resolves hangs and keeps the resources available.

Enabled by default, Hang Manager:

- Reliably detects database hangs and deadlocks
- Autonomously resolves database hangs and deadlocks
- Supports Oracle Database QoS Performance Classes, Ranks, and Policies to maintain SLAs
- Logs all detections and resolutions
- Provides SQL interface to configure sensitivity (Normal/High) and trace file sizes

A database hangs when a session blocks a chain of one or more sessions. The blocking session holds a resource such as a lock or latch that prevents the blocked sessions from progressing. The chain of sessions has a root or a final blocker session, which blocks all the other sessions in the chain. Hang Manager resolves these issues autonomously by detecting and resolving the hangs.

Related Topics

- [Resolving Database and Database Instance Hangs](#)
Hang Manager preserves the database performance by resolving hangs and keeping the resources available.

1.2.7 Introduction to Oracle Database Quality of Service (QoS) Management

Oracle Database Quality of Service (QoS) Management manages the resources that are shared across applications.

Oracle Database Quality of Service (QoS) Management:

- Requires 12.1.0.2+ Oracle Grid Infrastructure
- Delivers Key Performance Indicators cluster-wide dashboard
- Phase in with Measure, Monitor, then Management Modes

Oracle Database Quality of Service (QoS) Management adjusts the system configuration to keep the applications running at the performance levels needed by your business.

Many companies are consolidating and standardizing their data center computer systems. Instead of using individual servers for each application, the companies run multiple applications on clustered databases. In addition, migration of applications to the Internet has introduced the problem of managing an **open workload**. An open workload is subject to demand surges that can overload a system. Over loading a

system results in a new type of application failure that cannot be fully anticipated or planned for. To keep the applications available and performing within their target service levels in this type of environment, you must:

- Pool resources
- Have management tools that detect performance bottlenecks in real time
- Reallocate resources to meet the change in demand

Oracle Database QoS Management responds gracefully to changes in system configuration and demand, thus avoiding more oscillations in the performance levels of your applications.

Oracle Database QoS Management monitors the performance of each **work request** on a target system. Oracle Database QoS Management starts to track a work request from the time a work request tries to establish a connection to the database using a database service. The time required to complete a work request or the response time is the time from when the request for data was initiated and when the data request is completed. The response time is also known as the **end-to-end response time**, or **round-trip** time. By accurately measuring the two components of response time, Oracle Database QoS Management quickly detects bottlenecks in the system. Oracle Database QoS Management then suggests reallocating resources to relieve a **bottleneck**, thus preserving or restoring service levels.

Oracle Database QoS Management manages the resources on your system so that:

- When sufficient resources are available to meet the demand, business-level performance requirements for your applications are met, even if the workload changes
- When sufficient resources are *not* available to meet the demand, Oracle Database QoS Management attempts to satisfy the more critical business performance requirements at the expense of less critical performance requirements

Related Topics

- [Monitoring and Managing Database Workload Performance](#)
Oracle Database Quality of Service (QoS) Management is an automated, policy-based product that monitors the workload requests for an entire system.

Part I

Analyzing the Cluster Configuration

You can use tools in the Autonomous Health Framework to analyze your cluster configuration.

- [Analyzing Risks and Complying with Best Practices](#)
Use configuration audit tools Oracle ORAchk and Oracle EXAchk to assess your Oracle Engineered Systems and non-Engineered Systems for known configuration problems and best practices.
- [Proactively Detecting and Diagnosing Performance Issues for Oracle RAC](#)
Oracle Cluster Health Advisor provides system and database administrators with early warning of pending performance issues, and root causes and corrective actions for Oracle RAC databases and cluster nodes. Use Oracle Cluster Health Advisor to increase availability and performance management.

2

Analyzing Risks and Complying with Best Practices

Use configuration audit tools Oracle ORAchk and Oracle EXAchk to assess your Oracle Engineered Systems and non-Engineered Systems for known configuration problems and best practices.

- [Using Oracle ORAchk and Oracle EXAchk to Automatically Check for Risks and System Health](#)
Oracle recommends that you use the daemon process to schedule recurring health checks at regular intervals.
- [Email Notification and Health Check Report Overview](#)
The following sections provide a brief overview about email notifications and sections of the HTML report output.
- [Configuring Oracle ORAchk and Oracle EXAchk](#)
To configure Oracle ORAchk and Oracle EXAchk, use the procedures explained in this section.
- [Using Oracle ORAchk and Oracle EXAchk to Manually Generate Compliance Check Reports](#)
This section explains the procedures to manually generate compliance check reports.
- [Managing the Oracle ORAchk and Oracle EXAchk Daemons](#)
This section explains the procedures to manage Oracle ORAchk and Oracle EXAchk daemons.
- [Tracking Support Incidents](#)
The **Incidents** tab gives you a complete system for tracking support incidents.
- [Tracking File Attribute Changes and Comparing Snapshots](#)
Use the Oracle ORAchk and Oracle EXAchk `-fileattr` option and command flags to record and track file attribute settings, and compare snapshots.
- [Collecting and Consuming Health Check Data](#)
Oracle Health Check Collections Manager for Oracle Application Express 5.x provides you an enterprise-wide view of your health check collection data.
- [Integrating Compliance Check Results with Other Tools](#)
Integrate health check results from Oracle Autonomous Health Framework into Oracle Enterprise Manager and other third-party tools.
- [Using Oracle ORAchk to Confirm System Readiness for Implementing Application Continuity](#)
Application Continuity Checking for Application Continuity enables you to deploy Application Continuity easily and transparently.
- [Configuring Oracle REST Data Services \(ORDS\)](#)
- [Using Oracle Autonomous Health Framework Compliance Over REST](#)
Oracle ORAchk and Oracle EXAchk include full REST support allowing invocation and query over HTTPS.

- [Command-Line Options to Generate Password Protected Collection zip Files](#)
Use the list of commands to encrypt or decrypt diagnostic collection zip files.
- [Caching Discovery Data](#)
Use the list of commands to manage caching of discovery data.
- [Applying Patch Between Releases](#)
Use the list of commands to manage patches.
- [Creating, Modifying, and Deleting User-Defined Profiles](#)
Specify a comma-delimited list of check IDs to create and modify custom profiles.
- [Sanitizing Sensitive Information in the Diagnostic Collections](#)
Oracle Autonomous Health Framework uses Adaptive Classification and Redaction (ACR) to sanitize sensitive data.
- [Troubleshooting Compliance Framework \(Oracle ORAchk and Oracle EXAchk\)](#)
Follow the steps explained in this section to troubleshoot and fix Compliance Framework (Oracle ORAchk / Oracle EXAchk) related issues.

Related Topics

- [Introduction to Oracle Autonomous Health Framework Configuration Audit Tools](#)
Oracle ORAchk and Oracle EXAchk provide a lightweight and non-intrusive health check framework for the Oracle stack of software and hardware components.

2.1 Using Oracle ORAchk and Oracle EXAchk to Automatically Check for Risks and System Health

Oracle recommends that you use the daemon process to schedule recurring health checks at regular intervals.

Note:

Daemon mode is supported only on the Linux and Solaris operating systems.

Configure the daemon to:

- Schedule recurring health checks at regular interval
- Send email notifications when the health check runs complete, clearly showing any differences since the last run
- Purge collection results after a pre-determined period
- Check and send email notification about stale passwords
- Store multiple profiles for automated health check runs
- Restart automatically if the *server* or *node* where it is running restarts

 **Note:**

While running, the daemon answers all the prompts required by subsequent on-demand health checks.

To run on-demand health checks, do not use the daemon process started by others. Run on-demand health checks within the same directory where you have started the daemon.

If you change the system configuration such as adding or removing *servers* or *nodes*, then restart the daemon.

Related Topics

- [Setting and Getting Options for the Daemon](#)
Set the daemon options before you start the daemon. Reset the daemon options anytime after starting the daemon.
- [Starting and Stopping the Daemon](#)
Start and stop the daemon and force the daemon to stop a compliance check run.
- [Querying the Status and Next Planned Daemon Run](#)
Query the status and next automatic run schedule of the running daemon.
- [Configuring the Daemon for Automatic Restart](#)
By default, you must manually restart the daemon if you restart the *server* or *node* on which the daemon is running.

2.2 Email Notification and Health Check Report Overview

The following sections provide a brief overview about email notifications and sections of the HTML report output.

- [First Email Notification](#)
After completing compliance check runs, the daemon emails the assessment report as an HTML attachment to all users that you have specified in the `NOTIFICATION_EMAIL` list.
- [What does the Compliance Check Report Contain?](#)
Compliance check reports contain the health status of each system grouped under different sections of the report.
- [Subsequent Email Notifications](#)
For the subsequent compliance check runs after the first email notification, the daemon emails the summary of differences between the most recent runs.

Related Topics

- [Generating a Diff Report](#)
The diff report attached to the previous email notification shows a summary of differences between the most recent runs.

2.2.1 First Email Notification

After completing compliance check runs, the daemon emails the assessment report as an HTML attachment to all users that you have specified in the `NOTIFICATION_EMAIL` list.

2.2.2 What does the Compliance Check Report Contain?

Compliance check reports contain the health status of each system grouped under different sections of the report.

The HTML report output contains the following:

- Health score
- Summary of compliance check runs
- Table of contents
- Controls for report features
- Findings
- Recommendations

Details of the report output are different on each system. The report is dynamic, and therefore the tools display certain sections only if applicable.

System Health Score and Summary

System Health Score and Summary report provide:

- A high-level health score based on the number of passed or failed checks
- A summary of compliance check run includes:
 - Name, for example, Cluster Name
 - Version of the operating system kernel
 - Path, version, name of homes, for example, CRS, DB, and EM Agent
 - Version of the component checked, for example, Exadata
 - Number of nodes checked, for example, database server, storage servers, InfiniBand switches
 - Version of Oracle ORAchk and Oracle EXAchk
 - Name of the collection output
 - Date and time of collection
 - Duration of the check
 - Name of the user who ran the check, for example, `root`
 - How long the check is valid

Table of Contents and Report Feature

The **Table of Contents** section provides links to major sections in the report:

- Database Server
- Storage Server
- InfiniBand Switch
- Cluster Wide
- Maximum Availability Architecture (MAA) Scorecard

- Infrastructure Software and Configuration Summary
- Findings needing further review
- Platinum Certification
- System-wide Automatic Service Request (ASR) compliance check
- Skipped Checks
- Top 10 Time Consuming Checks

The **Report Feature** section enables you to:

- Filter checks based on their statuses
- Select the regions
- Expand or collapse all checks
- View check IDs
- Remove findings from the report
- Get a printable view

Report Findings

The **Report Findings** section displays the result of each compliance check grouped by technology components, such as Database Server, Storage Server, InfiniBand Switch, and Cluster Wide.

Each section shows:

- Check status (FAIL, WARNING, INFO, or PASS)
- Type of check
- Check message
- Where the check was run
- Link to expand details for further findings and recommendation

Click **View** for more information about the compliance check results and the recommendations.

- What to do to solve the problem
- Where the recommendation applies
- Where the problem does not apply
- Links to relevant documentation or My Oracle Support notes
- Example of data on which the recommendation is based

Maximum Availability Architecture (MAA) Score Card

Maximum Availability Architecture (MAA) Score Card displays the recommendations for the software installed on your system.

The details include:

- Outage Type
- Status of the check
- Description of the problem

- Components found
- Host location
- Version of the components compared to the recommended version
- Status based on comparing the version found to the recommended version

2.2.3 Subsequent Email Notifications

For the subsequent compliance check runs after the first email notification, the daemon emails the summary of differences between the most recent runs.

Specify a list of comma-delimited email addresses in the `NOTIFICATION_EMAIL` option.

The email notification contains:

- System Health Score of this run compared to the previous run
- Summary of number of checks that were run and the differences between runs
- Most recent report result as attachment
- Previous report result as attachment
- Diff report as attachment

2.3 Configuring Oracle ORAchk and Oracle EXAchk

To configure Oracle ORAchk and Oracle EXAchk, use the procedures explained in this section.

- [Deciding Which User Should Run Oracle ORAchk and Oracle EXAchk](#)
Run compliance checks as `root`. Also, run compliance checks as the Oracle Database home owner or the Oracle Grid Infrastructure home owner.
- [Handling of Root Passwords](#)
Handling of `root` passwords depends on whether you have installed the Expect utility.
- [Configuring Email Notification System](#)
Oracle Health Check Collections Manager provides an email notification system that users can subscribe to.

2.3.1 Deciding Which User Should Run Oracle ORAchk and Oracle EXAchk

Run compliance checks as `root`. Also, run compliance checks as the Oracle Database home owner or the Oracle Grid Infrastructure home owner.

Most compliance checks do not require `root` access. However, you need `root` privileges to run a subset of compliance checks.

To run `root` privilege checks, Oracle ORAchk uses the script `root_orachk.sh` and Oracle EXAchk uses the script `root_exachk.sh`.

By default, the `root_orachk.sh` and `root_exachk.sh` scripts are created in the `$HOME` directory used by Oracle ORAchk and Oracle EXAchk. Change the directory by setting the environment variable `RAT_ROOT_SH_DIR`.

Specify a location for `sudo` remote access as follows:

```
export RAT_ROOT_SH_DIR=/mylocation
```

Add an entry in the `/etc/sudoers` as follows:

```
oracle ALL=(root) NOPASSWD:/mylocation/root_orachk.sh
```

For security reasons, create the `root` scripts outside of the standard temporary directory in a custom directory.

To decide which user to run Oracle ORAchk and Oracle EXAchk:

1. Specify the custom directory using the `RAT_ROOT_SH_DIR` environment variable.

```
export RAT_ROOT_SH_DIR=/orahome/oradb/
```

2. Specify a location for `sudo` remote access.

```
export RAT_ROOT_SH_DIR=/mylocation
```

3. Add an entry in the `/etc/sudoers` file.

```
oracle ALL=(root) NOPASSWD:/mylocation/root_orachk.sh
```

 **Note:**

Specify full paths for the entries in the `/etc/sudoers` file. Do not use environment variables.

4. (recommended) Run Oracle ORAchk and Oracle EXAchk as `root`.

Use `root` user credentials to run Oracle ORAchk and Oracle EXAchk.

The Oracle ORAchk and Oracle EXAchk processes that run as `root`, perform user lookups for the users who own the Oracle Database home and Oracle Grid Infrastructure home. If `root` access is not required, then the Oracle ORAchk and Oracle EXAchk processes use the `su` command to run compliance checks as the applicable Oracle Database home user or Oracle Grid Infrastructure home user. Accounts with lower privileges cannot have elevated access to run compliance checks that require `root` access.

Running compliance checks as `root` has advantages in role-separated environments or environments with more restrictive security.

5. Run Oracle ORAchk and Oracle EXAchk as Oracle Database home owner or Oracle Grid Infrastructure home owner:

Use Oracle Database home owner or Oracle Grid Infrastructure home owner credentials to run Oracle ORAchk and Oracle EXAchk.

The user who runs Oracle ORAchk and Oracle EXAchk must have elevated access as `root` to run compliance checks that need `root` access.

Running compliance checks as Oracle Database home owner or Oracle Grid Infrastructure home owner requires multiple runs in role-separated environments. More restrictive security requirements do not permit elevated access.

There are several other options:

- Skip the checks that require `root` access.
- Specify the `root` user ID and password when prompted.
- Configure `sudo`.

If you are using `sudo`, then add an entry for the `root` script, located in `$HOME` in the `/etc/sudoers` file that corresponds to the user who is running the compliance checks.

To determine what `$HOME` is set to, run the `echo $HOME` command.

For example:

```
user ALL=(root) NOPASSWD:/root/root_orachk.sh
```

```
user ALL=(root) NOPASSWD:/root/root_exachk.sh
```

- Pre-configure passwordless SSH connectivity.

2.3.2 Handling of Root Passwords

Handling of `root` passwords depends on whether you have installed the Expect utility.

Expect automates interactive applications such as Telnet, FTP, `passwd`, `fsck`, `rlogin`, `tip`, and so on.

To handle root passwords:

1. If you have installed the Expect utility, then specify the `root` password when you run the compliance checks for the first time.

The Expect utility stores the password and uses the stored password for subsequent sessions.

The Expect utility prompts you to check if the `root` password is same for all the remote components such as databases, switches, and so on.

2. Specify the password only once if you have configured the same `root` password for all the components.

If `root` password is not same for all the components, then the Expect utility prompts you to validate `root` password every time you run the compliance checks.

If you enter the password incorrectly or the password is changed between the time it is entered and used, then Oracle Autonomous Health Framework:

- Notifies you
 - Skips relevant checks
3. Run the compliance checks after resolving the issues.

If Oracle Autonomous Health Framework skips any of the compliance checks, then the tools log details about the skipped checks in the report output.

Related Topics

- [Expect - Expect - Home Page](#)

2.3.3 Configuring Email Notification System

Oracle Health Check Collections Manager provides an email notification system that users can subscribe to.

The setup involves:

- Configuring the email server, port, and the frequency of email notifications.
- Registering the email address

Note:

Only the users who are assigned Admin role can manage **Email Notification Server and Job details**.

To configure the email notification system:

1. Log in to Oracle Health Check Collections Manager, and then click **Administration** at the upper-right corner.

Figure 2-1 Oracle Health Check Collections Manager - Administration

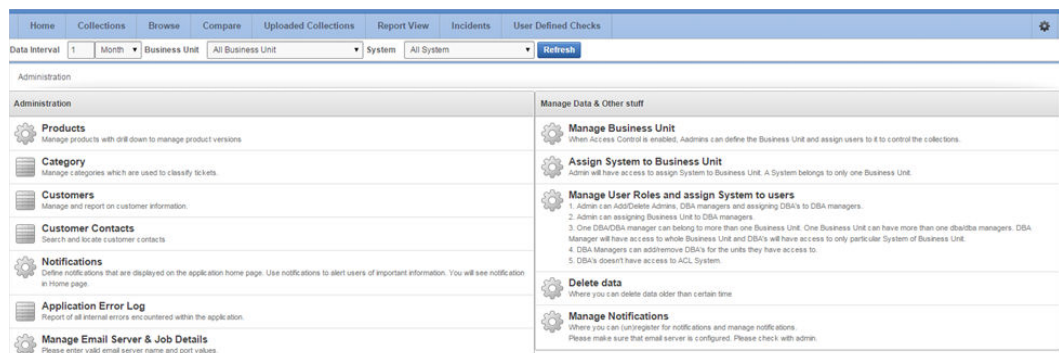

2. Under **Administration**, click **Manage Email Server & Job Details**.

Figure 2-2 Oracle Health Check Collections Manager - Configure Email Server

- a. Specify a valid **Email Server Name**, **Port Number**, and then click **Set My Email Server Settings**.
- b. Set **Email Notification Frequency** as per your needs.
See the **Notification Job Run Details** on the same page.

Figure 2-3 Oracle Health Check Collections Manager - Notification Job Run status details

| Notifications Job Run Details | | |
|-------------------------------------|-----------|------------|
| Run On | Status | Error Code |
| 31-MAY-14 04:00:09.397435 AM -07:00 | SUCCEEDED | 0 |
| 31-MAY-14 12:00:00.699009 PM -07:00 | SUCCEEDED | 0 |
| 03-JUN-14 04:00:02.741378 AM -07:00 | SUCCEEDED | 0 |
| 01-JUN-14 12:00:00.640109 PM -07:00 | SUCCEEDED | 0 |
| 31-MAY-14 08:00:02.529193 AM -07:00 | SUCCEEDED | 0 |

3. Go back to the **Administration** page, and click **Manage Notifications**.

Figure 2-4 Oracle Health Check Collections Manager - Manage Notifications

- a. If you are configuring for the first time, then enter your email address. Subsequent access to **Manage Notifications** page shows your email address automatically.
- b. By default, **Subscribe/Unsubscribe My Mail Notifications** is checked. Leave as is.
- c. Under **Collection Notifications**, choose the type of collections for which you want to receive notifications.
- d. Select to receive notification when the available space in ORAchk CM Tablespace falls below 100 MB.
- e. Validate the notification delivery by clicking **Test** under **Test your email settings**. If the configuration is correct, then you must receive an email. If you do not receive an email, then check with your administrator.

Following is the sample notification:

```
From: username@example.com
Sent: Thursday, January 28, 2016 12:21 PM
To: username@example.com
Subject: Test Mail From Collection Manager
```

```
Testing Collection Manager Email Notification System
```

- f. Click **Submit**.

 **Note:**

Manage Notifications section under the **Administration** menu is available for all users irrespective of the role.

If the ACL system is enabled, then the registered users receive notifications for the systems that they have access to. If the ACL system is not configured, then all the registered users receive all notifications.

Depending on the selections, you made under **Collection Notifications** section, you receive an email with Subject: Collection Manager Notifications containing application URL with results.

Figure 2-5 Oracle Health Check Collections Manager - Sample Email Notification

From: username@domainname.com [mailto:username@domainname.com]
Sent: Wednesday, February 03, 2016 1:24 AM
To: username@domainname.com
Subject: Collection Manager Notifications

Found Diff for the following collections

| BU Name | System Name | Previous Collection | Current Collection | Collection DifferenceType | Comments |
|---------|---------------|---------------------------------------|---------------------------------------|-------------------------------------|----------------------------------------|
| DEFAULT | cloud00290036 | orachk_cloud0029_SOLTEN_010416_060310 | orachk_cloud0029_SOLTEN_010416_072847 | Collections Regressed with Failures | Click here for details |
| DEFAULT | cloud00290036 | orachk_cloud0029_SOLTEN_123015_074624 | orachk_cloud0029_SOLTEN_010416_060310 | Collections Regressed with Failures | Click here for details |
| DEFAULT | cloud00290036 | orachk_cloud0029_SOLTEN_123015_062009 | orachk_cloud0029_SOLTEN_123015_074624 | Collections Regressed with Warnings | Click here for details |
| DEFAULT | cloud00290036 | orachk_cloud0029_SOLTEN_010416_072847 | orachk_cloud0029_SOLTEN_010416_125702 | Collections Regressed with Warnings | Click here for details |

Under **Comments** column, click the **Click here** links for details. Click the respective URLs, authenticate, and then view respective comparison report.

Figure 2-6 Oracle Health Check Collections Manager - Sample Diff Report

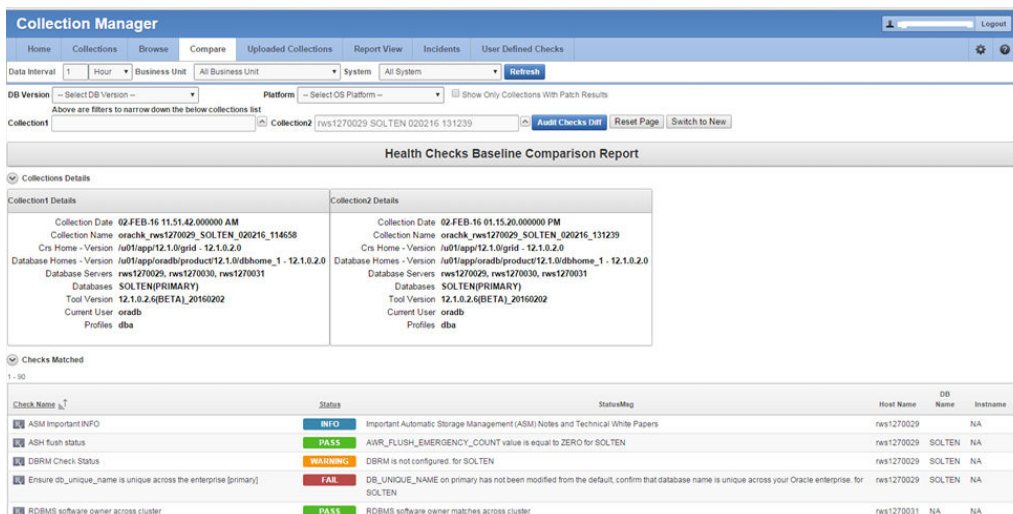

| Check Name | Status | StatusMsg | Host Name | DB Name | Instance |
|-----------------------------------------------------------------|---------|-------------------------------------------------------------------------------------------------------------------------------------------------|------------|---------|----------|
| ASM Important INFO | INFO | Important Automatic Storage Management (ASM) Notes and Technical White Papers | rws1270029 | SOLTEN | NA |
| ASH flush status | PASS | AWR_FLUSH_EMERGENCY_COUNT value is equal to ZERO for SOLTEN | rws1270029 | SOLTEN | NA |
| DBRM Check Status | WARNING | DBRM is not configured for SOLTEN | rws1270029 | SOLTEN | NA |
| Ensure db_unique_name is unique across the enterprise [primary] | FAIL | DB_UNIQUE_NAME on primary has not been modified from the default, confirm that database name is unique across your Oracle enterprise for SOLTEN | rws1270029 | SOLTEN | NA |
| ROBMS software owner across cluster | PASS | ROBMS software owner matches across cluster | rws1270031 | NA | NA |

2.4 Using Oracle ORAchk and Oracle EXAchk to Manually Generate Compliance Check Reports

This section explains the procedures to manually generate compliance check reports.

- [Running Compliance Checks On-Demand](#)
Usually, compliance checks run at scheduled intervals. However, Oracle recommends that you run compliance checks on-demand when needed.
- [Running Compliance Checks in Silent Mode](#)
Run compliance checks automatically by scheduling them with the Automated Daemon Mode operation.
- [Running On-Demand With or Without the Daemon](#)
When running on-demand, if the daemon is running, then the daemon answers all prompts where possible including the passwords.
- [Generating a Diff Report](#)
The diff report attached to the previous email notification shows a summary of differences between the most recent runs.
- [Sending Results by Email](#)
Optionally email the HTML report to one or more recipients using the `-sendemail` option.

2.4.1 Running Compliance Checks On-Demand

Usually, compliance checks run at scheduled intervals. However, Oracle recommends that you run compliance checks on-demand when needed.

Examples of when you must run compliance checks on-demand:

- Pre- or post-upgrades
- Machine relocations from one subnet to another
- Hardware failure or repair
- Problem troubleshooting
- In addition to go-live testing

To start on-demand compliance check runs, log in to the system as an appropriate user, and then run an appropriate tool. Specify the options to direct the type of run that you want.

```
$ ./orachk
```

```
$ ./exachk
```

 **Note:**

To avoid problems while running the tool from terminal sessions on a network attached workstation or laptop, consider running the tool using VNC. If there is a network interruption, then the tool continues to process to completion. If the tool fails to run, then re-run the tool. The tool does not resume from the point of failure.

Output varies depending on your environment and options used:

- The tool starts discovering your environment
- If you have configured passwordless SSH equivalency, then the tool does not prompt you for passwords
- If you have not configured passwordless SSH for a particular component at the required access level, then the tool prompts you for password
- If the daemon is running, then the commands are sent to the daemon process that answers all prompts, such as selecting the database and providing passwords
- If the daemon is not running, then the tool prompts you for required information, such as which database you want to run against, the required passwords, and so on
- The tool investigates the status of the discovered components

 **Note:**

If you are prompted for passwords, then the Expect utility runs when available. In this way, the passwords are gathered at the beginning, and the Expect utility supplies the passwords when needed at the root password prompts. The Expect utility being supplying the passwords enables the tool to continue without the need for further input. If you do not use the Expect utility, then closely monitor the run and enter the passwords interactively as prompted.

Without the Expect utility installed, you must enter passwords many times depending on the size of your environment. Therefore, Oracle recommends that you use the Expect utility.

While running pre- or post-upgrade checks, Oracle ORAchk and Oracle EXAchk automatically detect databases that are registered with Oracle Clusterware and presents the list of databases to check.

Run the pre-upgrade checks during the upgrade planning phase. Oracle ORAchk and Oracle EXAchk prompt you for the version to which you are planning to upgrade:

```
$ ./orachk -u -o pre
```

```
$ ./exachk -u -o pre
```

After upgrading, run the post-upgrade checks:

```
$ ./orachk -u -o post
```

```
$ ./exachk -u -o post
```

- The tool starts collecting information across all the relevant components, including the remote nodes.
- The tool runs the compliance checks against the collected data and displays the results.
- After completing the compliance check run, the tool points to the location of the detailed HTML report and the `.zip` file that contains more output.

Related Topics

- [Running On-Demand With or Without the Daemon](#)
When running on-demand, if the daemon is running, then the daemon answers all prompts where possible including the passwords.
- [Sending Results by Email](#)
Optionally email the HTML report to one or more recipients using the `-sendemail` option.
- [Expect - Expect - Home Page](#)

2.4.2 Running Compliance Checks in Silent Mode

Run compliance checks automatically by scheduling them with the Automated Daemon Mode operation.

Note:

Silent mode operation is maintained for backwards compatibility for the customers who were using it before the daemon mode was available. Silent mode is limited in the checks it runs and Oracle does not actively enhance it any further.

Running compliance checks in silent mode using the `-s` option does not run any checks on the storage servers and switches.

Running compliance checks in silent mode using the `-s` option excludes checks on database server that require `root` access. Also, does not run any checks on the storage servers and database servers.

To run compliance checks silently, configure passwordless SSH equivalency. It is not required to run remote checks, such as running against a single-instance database.

When compliance checks are run silently, output is similar to that described in On-Demand Mode Operation.

Note:

If not configured to run in silent mode operation on an Oracle Engineered System, then the tool does not perform storage server or InfiniBand switch checks.

Including Compliance Checks that Require root Access

Run as `root` or configure `sudo` access to run compliance checks in silent mode and include checks that require `root` access.

To run compliance checks including checks that require `root` access, use the `-s` option followed by other required options:

```
$ orachk -s
```

```
$ exachk -s
```

Excluding Compliance Checks that Require root Access

To run compliance checks excluding checks that require `root` access, use the `-S` option followed by other required options:

```
$ orachk -S
```

```
$ exachk -S
```

Related Topics

- [Using Oracle ORAchk and Oracle EXAchk to Automatically Check for Risks and System Health](#)
Oracle recommends that you use the daemon process to schedule recurring health checks at regular intervals.
- [Running Compliance Checks On-Demand](#)
Usually, compliance checks run at scheduled intervals. However, Oracle recommends that you run compliance checks on-demand when needed.

2.4.3 Running On-Demand With or Without the Daemon

When running on-demand, if the daemon is running, then the daemon answers all prompts where possible including the passwords.

To run health checks on-demand with or without the daemon:

1. To run health checks on-demand if the daemon is running, then use:

```
$ orachk
```

```
$ exachk
```

2. To avoid connecting to the daemon process, meaning the tool to interactively prompt you as required, use the `-nodaemon` option.

```
$ orachk -nodaemon
```

```
$ exachk -nodaemon
```

Note:

Daemon mode is supported only on the Linux and Solaris operating systems.

Note:

If you are running database pre-upgrade checks (`-u -o pre`) and if the daemon is running, then you must use the `-nodaemon` option.

2.4.4 Generating a Diff Report

The diff report attached to the previous email notification shows a summary of differences between the most recent runs.

To identify the changes since the last run:

- Run the following command:

```
$ orachk -diff report_1 report_2
```

Review the diff report to see a baseline comparison of the two reports and then a list of differences.

2.4.5 Sending Results by Email

Optionally email the HTML report to one or more recipients using the `-sendemail` option.

To send health check run results by email:

1. Specify the recipients in the `NOTIFICATION_EMAIL` environment variable.

```
$ orachk -sendemail "NOTIFICATION_EMAIL=email_recipients"
```

```
$ exachk -sendemail "NOTIFICATION_EMAIL=email_recipients"
```

Where *email_recipients* is a comma-delimited list of email addresses.

2. Verify the email configuration settings using the `-testemail` option.

2.5 Managing the Oracle ORAchk and Oracle EXAchk Daemons

This section explains the procedures to manage Oracle ORAchk and Oracle EXAchk daemons.

- [Starting and Stopping the Daemon](#)
Start and stop the daemon and force the daemon to stop a compliance check run.
- [Configuring the Daemon for Automatic Restart](#)
By default, you must manually restart the daemon if you restart the *server* or *node* on which the daemon is running.
- [Setting and Getting Options for the Daemon](#)
Set the daemon options before you start the daemon. Reset the daemon options anytime after starting the daemon.
- [Querying the Status and Next Planned Daemon Run](#)
Query the status and next automatic run schedule of the running daemon.

2.5.1 Starting and Stopping the Daemon

Start and stop the daemon and force the daemon to stop a compliance check run.

To start and stop the daemon:

1. To start the daemon:

```
$ orachk -d start
```

```
$ exachk -d start
```

The tools prompt you to provide required information during startup.

2. To stop the daemon:

```
$ orachk -d stop
```

```
$ exachk -d stop
```

If a compliance check run is in progress when you run the stop command, then the daemon indicates so and continues running.

3. To force the daemon to stop a compliance check run:

```
$ orachk -d stop_client
```

```
$ exachk -d stop_client
```

The daemon stops the compliance check run and then confirms when it is done. If necessary, then stop the daemon using the `-d stop` option.

2.5.2 Configuring the Daemon for Automatic Restart

By default, you must manually restart the daemon if you restart the *server* or *node* on which the daemon is running.

However, if you use the automatic restart option, the daemon restarts automatically after the *server* or *node* reboot.

Configure the daemons to auto restart as `root`.

To configure the daemon to restart automatically:

1. To configure the daemon to restart automatically:

```
$ orachk -initsetup
```

```
$ exachk -initsetup
```

The tool prompts you to provide the required information during startup.

 **Note:**

Stop the daemon before running `-initsetup`, if the daemon is already running.

2. To query automatic restart status of the daemon:

```
$ orachk -initcheck
```

```
$ exachk -initcheck
```

3. To remove automatic restart configuration:

```
$ orachk -initrmsetup
```

```
$ exachk -initrmsetup
```

2.5.3 Setting and Getting Options for the Daemon

Set the daemon options before you start the daemon. Reset the daemon options anytime after starting the daemon.

To set the daemon options:

- Set the daemon options using the `-set` option.

Set an option as follows:

```
$ orachk -set "option_1=option_1_value"
```

```
$ exachk -set "option_1=option_1_value"
```

Set multiple options using the `name=value` format separated by semicolons as follows:

```
$ orachk -set  
"option_1=option_1_value;option_2=option_2_value;option_n=option_n_v  
alue"
```

```
$ exachk -set  
"option_1=option_1_value;option_2=option_2_value;option_n=option_n_v  
alue"
```

- **AUTORUN_SCHEDULE**
Schedule recurring compliance check runs using the `AUTORUN_SCHEDULE` daemon option.
- **AUTORUN_FLAGS**
The `AUTORUN_FLAGS` daemon option determines how compliance checks are run.
- **NOTIFICATION_EMAIL**
Set the `NOTIFICATION_EMAIL` daemon option to send email notifications to the recipients you specify.
- **collection_retention**
Set the `collection_retention` daemon option to purge health check collection results that are older than a specified number of days.
- **PASSWORD_CHECK_INTERVAL**
The `PASSWORD_CHECK_INTERVAL` daemon option defines the frequency, in hours, for the daemon to validate the passwords entered when the daemon was started the first time.

- [Setting Multiple Option Profiles for the Daemon](#)
Use only one daemon process for each server. Do not start a single daemon on multiple databases in a cluster, or multiple daemons on the same database.
- [Getting Existing Options for the Daemon](#)
Query the values that you set for the daemon options.

2.5.3.1 AUTORUN_SCHEDULE

Schedule recurring compliance check runs using the `AUTORUN_SCHEDULE` daemon option.

To schedule recurring compliance check runs:

- Set the `AUTORUN_SCHEDULE` option, as follows:

```
AUTORUN_SCHEDULE=hour minute day month day_of_week
```

Where:

- `minute` is 0-59 (Optional. If omitted, then 0 is used)
- `hour` is 0–23
- `day` is 1–31
- `month` is 1–12
- `day_of_week` is 0–6, where 0=Sunday and 6=Saturday

Use the asterisk (*) as a wildcard to specify multiple values separated by commas.

Table 2-1 `AUTORUN_SCHEDULE`

| Example | Result |
|-----------------------------------------------------------|-------------------------------------------------------------------------------|
| " <code>AUTORUN_SCHEDULE=0, 15, 30, 45 * * * *</code> " | Runs every 15 minutes. |
| " <code>AUTORUN_SCHEDULE=* * * *</code> " | Runs every hour. |
| " <code>AUTORUN_SCHEDULE=3 * * 0</code> " | Runs at 3 AM every Sunday. |
| " <code>AUTORUN_SCHEDULE=2 * * 1, 3, 5</code> " | Runs at 2 AM on Monday, Wednesday, and Friday. |
| " <code>AUTORUN_SCHEDULE=4 1 * *</code> " | Runs at 4 AM on the first day of every month. |
| " <code>AUTORUN_SCHEDULE=8, 20 * * 1, 2, 3, 4, 5</code> " | Runs at 8 AM and 8 PM every Monday, Tuesday, Wednesday, Thursday, and Friday. |

For example:

```
$ orachk -set "AUTORUN_SCHEDULE=3 * * 0"
```

```
$ exachk -set "AUTORUN_SCHEDULE=3 * * 0"
```

Optionally, you can specify the name of the profile. If you do not specify, then `id=DEFAULT`.

For example:

```
$ orachk -id dba -set "AUTORUN_SCHEDULE=3 * * 0"
```

```
$ exachk -id dba -set "AUTORUN_SCHEDULE=3 * * 0"
```

2.5.3.2 AUTORUN_FLAGS

The `AUTORUN_FLAGS` daemon option determines how compliance checks are run.

To configure how compliance checks should run:

- Set the `AUTORUN_FLAGS` option as follows:

```
AUTORUN_FLAGS=flags
```

Where:

- *flags* can be any combination of valid command-line flags.

Table 2-2 `AUTORUN_FLAGS`

| Example | Result |
|-------------------------------------------------|---------------------------------------------------------------------------------------------|
| "AUTORUN_FLAGS=--profile dba" | Runs only the dba profile checks. |
| "AUTORUN_FLAGS=--profile sysadmin -tag syadmin" | Runs only the dba profile checks and tags the output with the value <code>sysadmin</code> . |
| <code>-excludeprofile ebs</code> | Runs all checks except the checks in the <code>ebs</code> profile. |

For example:

```
$ orachk -set "AUTORUN_FLAGS=--profile sysadmin -tag sysadmin"
```

```
$ exachk -set "AUTORUN_FLAGS=--profile sysadmin -tag sysadmin"
```

2.5.3.3 NOTIFICATION_EMAIL

Set the `NOTIFICATION_EMAIL` daemon option to send email notifications to the recipients you specify.

The daemon notifies the recipients each time a health check run completes or when the daemon experiences a problem.

To configure email notifications:

1. Specify a comma-delimited list of email addresses, as follows:

```
$ orachk -set  
"NOTIFICATION_EMAIL=some.person@acompany.com,another.person@acompany.com"
```

```
$ exachk -set  
"NOTIFICATION_EMAIL=some.person@acompany.com,another.person@acompany.com"
```

Optionally, you can specify the name of the profile. If you do not specify, then `id=DEFAULT`.

For example:

```
$ orachk -id dba -set  
"NOTIFICATION_EMAIL=some.person@acompany.com,another.person@acompany.com"
```

```
$ exachk -id dba -set  
"NOTIFICATION_EMAIL=some.person@acompany.com,another.person@acompany.com"
```

2. Test the email notification configuration using the `-testemail` option, as follows:

```
$ orachk -testemail all
```

```
$ exachk -testemail all
```

After the first health check run, the daemon notifies the recipients with report output attached.

For the subsequent health check runs after the first email notification, the daemon emails the summary of differences between the most recent runs to all recipients specified in the `NOTIFICATION_EMAIL` list.

2.5.3.4 collection_retention

Set the `collection_retention` daemon option to purge health check collection results that are older than a specified number of days.

To configure collection retention period:

1. Set the `collection_retention` option, as follows:

```
collection_retention=number_of_days
```

If you do not set this option, then the daemon does not purge the stale collection.

2. Set the `collection_retention` option to an appropriate number of days based on:
 - Frequency of your scheduled collections

- Size of the collection results
- Available disk space

For example:

```
$ orachk -set "collection_retention=60"
```

```
$ exachk -set "collection_retention=60"
```

To Control Collection Retention Using Size

Set the size in MB using the environment variable `RAT_PURGE_SIZE`. When the health check collections consume the size specified, then Oracle ORAchk starts purging the old collections, and retains the space specified using `RAT_PURGE_SIZE`.

For example:

```
$export RAT_PURGE_SIZE=4096
```

2.5.3.5 PASSWORD_CHECK_INTERVAL

The `PASSWORD_CHECK_INTERVAL` daemon option defines the frequency, in hours, for the daemon to validate the passwords entered when the daemon was started the first time.

If an invalid password is found due to a password change, then the daemon stops, makes an entry in the daemon log, and then sends an email notification message to the recipients specified in the `NOTIFICATION_EMAIL` option.

To configure password validation frequency:

1. Set the `PASSWORD_CHECK_INTERVAL` option, as follows:

```
PASSWORD_CHECK_INTERVAL=number_of_hours
```

If you do not set the `PASSWORD_CHECK_INTERVAL` option, then the daemon cannot actively check password validity and fails the next time the daemon tries to run after a password change. Using the `PASSWORD_CHECK_INTERVAL` option enables you to take corrective action and restart the daemon with the correct password rather than having failed collections.

2. Set the `PASSWORD_CHECK_INTERVAL` option to an appropriate number of hours based on:
 - Frequency of your scheduled collections
 - Password change policies

For example:

```
$ orachk -set "PASSWORD_CHECK_INTERVAL=1"
```

```
$ exachk -set "PASSWORD_CHECK_INTERVAL=1"
```

2.5.3.6 Setting Multiple Option Profiles for the Daemon

Use only one daemon process for each server. Do not start a single daemon on multiple databases in a cluster, or multiple daemons on the same database.

The daemon does not start, if the daemon detects another Oracle ORAchK or Oracle EXAchK daemon process running locally.

Define multiple different run profiles using the same daemon. Defining multiple different run profiles enables you to run multiple different health checks with different daemon options, such as different schedules, email notifications, and automatic run flags. The daemon manages all profiles.

To set multiple option profiles for the daemon:

- Define daemon option profiles using the `-id id` option before the `-set` option.

Where, *id* is the name of the profile

```
$ ./orachk -id id -set "option=value"
```

```
$ ./exachk -id id -set "option=value"
```

For example, if the database administrator wants to run checks within the `dba` profile and the system administrator wants to run checks in the `sysadmin` profile, then configure the daemon using the profiles option.

Define the database administrator profile as follows:

```
$ ./orachk -id dba -set "NOTIFICATION_EMAIL=dba@example.com;\n  AUTORUN_SCHEDULE=4,8,12,16,20 * * *;AUTORUN_FLAGS=-profile dba -tag dba;\n  collection_retention=30"
```

```
Created notification_email for ID[dba]\nCreated autorun_schedule for ID[dba]\nCreated autorun_flags for ID[dba]\nCreated collection_retention for ID[dba]
```

```
$ ./exachk -id dba -set "NOTIFICATION_EMAIL=dba@example.com;\n  AUTORUN_SCHEDULE=4,8,12,16,20 * * *; AUTORUN_FLAGS=-profile dba -tag dba;\n  collection_retention=30"
```

```
Created notification_email for ID[dba]\nCreated autorun_schedule for ID[dba]\nCreated autorun_flags for ID[dba]\nCreated collection_retention for ID[dba]
```

Define the system administrator profile as follows:

```
$ ./orachk -id sysadmin -set "NOTIFICATION_EMAIL=sysadmin@example.com;\n  AUTORUN_SCHEDULE=3 * * 1,3,5; AUTORUN_FLAGS=-profile sysadmin -tag\n  sysadmin;\n"
```

```

collection_retention=60"

Created notification_email for ID[sysadmin]
Created autorun_schedule for ID[sysadmin]
Created autorun_flags for ID[sysadmin]
Created collection_retention for ID[sysadmin]

$ ./exachk -id sysadmin -set "NOTIFICATION_EMAIL=sysadmin@example.com;\
  AUTORUN_SCHEDULE=3 * * 1,3,5; AUTORUN_FLAGS=-profile sysadmin -tag
sysadmin;\
  collection_retention=60"

Created notification_email for ID[sysadmin]
Created autorun_schedule for ID[sysadmin]
Created autorun_flags for ID[sysadmin]
Created collection_retention for ID[sysadmin]

```

2.5.3.7 Getting Existing Options for the Daemon

Query the values that you set for the daemon options.

To query the values, use

```
[-id ID] -get option | all
```

where:

- *ID* is a daemon option profile
- *option* is a specific daemon option you want to retrieve
- *all* returns values of all options

To get existing options for the daemon:

1. To get a specific daemon option:

For example:

```

$ ./orachk -get NOTIFICATION_EMAIL

ID: orachk.default
-----
notification_email = some.body@example.com

```

```

$ ./exachk -get NOTIFICATION_EMAIL

ID: exachk.default
-----
notification_email = some.body@example.com

```

2. To query multiple daemon option profiles:

For example:

```
$ ./orachk -get NOTIFICATION_EMAIL

ID: orachk.default
-----
notification_email = some.body@example.com

ID: dba
-----
notification_email = dba@example.com

ID: sysadmin
-----
notification_email = sysadmin@example.com
```

```
$ ./exachk -get NOTIFICATION_EMAIL

ID: exachk.default
-----
notification_email = some.person@example.com

ID: dba
-----
notification_email = dba@example.com

ID: sysadmin
-----
notification_email = sysadmin@example.com
```

3. To limit the request to a specific daemon option profile, use the `-id ID -get option` option:

For example:

To get the `NOTIFICATION_EMAIL` for a daemon profile called `dba` :

```
$ ./orachk -id dba -get NOTIFICATION_EMAIL

ID: dba
-----
notification_email = dba@example.com

$ ./exachk -id dba -get NOTIFICATION_EMAIL

ID: dba
-----
notification_email = dba@example.com
```

4. To get all options set, use the `-get all` option:

For example:

```
$ ./orachk -get all

ID: orachk.default
-----
notification_email = some.body@example.com
autorun_schedule = 3 * * 0
collection_retention = 30
password_check_interval = 1
```

```
$ ./exachk -get all

ID: exachk.default
-----
notification_email = some.body@example.com
autorun_schedule = 3 * * 0
collection_retention = 30
password_check_interval = 1
```

5. To query all daemon option profiles:

For example:

```
$ ./orachk -get all

ID: orachk.default
-----
notification_email = some.body@example.com
autorun_schedule = 3 * * 0
collection_retention = 30
password_check_interval = 12

ID: dba
-----
notification_email = dba@example.com
autorun_schedule = 4,8,12,16,20 * * *
autorun_flags = -profile dba - tag dba
collection_retention = 30
password_check_interval = 1

ID: sysadmin
-----
notification_email = sysadmin@example.com
autorun_schedule = 3 * * 1,3,5
autorun_flags = -profile sysadmin -tag sysadmin
collection_retention = 60
password_check_interval = 1
```

```
$ ./exachk -get all

ID: exachk.default
-----
```

```
notification_email = some.body@example.com
autorun_schedule = 3 * * 0
collection_retention = 30
password_check_interval = 1
```

```
ID: dba
```

```
-----
notification_email = dba@example.com
autorun_schedule = 4,8,12,16,20 * * *
autorun_flags = -profile dba - tag dba
collection_retention = 30
password_check_interval = 1
```

```
ID: sysadmin
```

```
-----
notification_email = sysadmin@example.com
autorun_schedule = 3 * * 1,3,5
autorun_flags = -profile sysadmin -tag sysadmin
collection_retention = 60
password_check_interval = 1
```

6. To get all the options set for a daemon profile, for example, a daemon profile called dba:

```
$ ./orachk -id dba -get all
```

```
ID: dba
```

```
-----
notification_email = dba@example.com
autorun_schedule = 4,8,12,16,20 * * *
autorun_flags = -profile dba - tag dba
collection_retention = 30
password_check_interval = 1
```

```
$ ./exachk -id dba -get all
```

```
ID: dba
```

```
-----
notification_email = dba@example.com
autorun_schedule = 4,8,12,16,20 * * *
autorun_flags = -profile dba - tag dba
collection_retention = 30
password_check_interval = 1
```

2.5.4 Querying the Status and Next Planned Daemon Run

Query the status and next automatic run schedule of the running daemon.

```
-d status|info|nextautorun
```

Where:

- `-d status`: Checks if the daemon is running.

- `-d info`: Displays information about the running daemon.
- `-d nextautorun [-id ID]`: Displays the next automatic run time.

To query the status and next planned daemon run:

1. To check if the daemon is running:

```
$ orachk -d status
```

```
$ exachk -d status
```

If the daemon is running, then the daemon confirms and displays the PID.

2. To query more detailed information about the daemon:

```
$ orachk -d info
```

```
$ exachk -d info
```

The daemon responds with the following information:

- Node on which the daemon is installed
- Version
- Install location
- Time when the daemon was started

3. To query the next scheduled compliance check run:

```
$ orachk -d nextautorun
```

```
$ exachk -d nextautorun
```

The daemon responds with details of schedule.

If you have configured multiple daemon option profiles, then the output shows whichever is scheduled to run next.

If you have configured multiple daemon option profiles, then query the next scheduled compliance check run of a specific profile using `-id ID -d nextautorun`:

```
$ orachk -d ID -d nextautorun
```

```
$ exachk -d ID -d nextautorun
```

The daemon responds with details of the schedule for the daemon options profile ID you have specified.

2.6 Tracking Support Incidents

The **Incidents** tab gives you a complete system for tracking support incidents.

- Specify contact details of each customer, products and categories, and then set up values to limit status codes, severity, and urgency attributes for an incident
- Raise a new ticket by clicking the Delta (Δ) symbol. Oracle Health Check Collections Manager displays the delta symbol only in the **Collections** and **Browse** tabs
- The **Browse** tab enables you to create a new ticket on individual checks
- The **Collections** tab enables you to create a single ticket for entire the collection
- Delta (Δ) symbol is color coded red, blue, and green based on the ticket status
 - **RED (No Incident ticket exists)**: Initiates the process to create a new incident ticket for the collection or individual checks
 - **BLUE (An open Incident ticket exists)**: Opens the incident ticket for editing
 - **GREEN (A closed Incident ticket exists)**: Opens the closed incident ticket for viewing
- Track the progress of the ticket in an update area of the ticket, or add attachments and links to the incident
- Use tags to classify incidents and use the resulting tag cloud in your reports
- Incident access and management happen only within your access control range

Note:

Incident Tracking feature is a basic stand-alone system and it is not designed for integration with other commercial enterprise-level trouble ticketing systems.

Figure 2-7 Incidents Tab

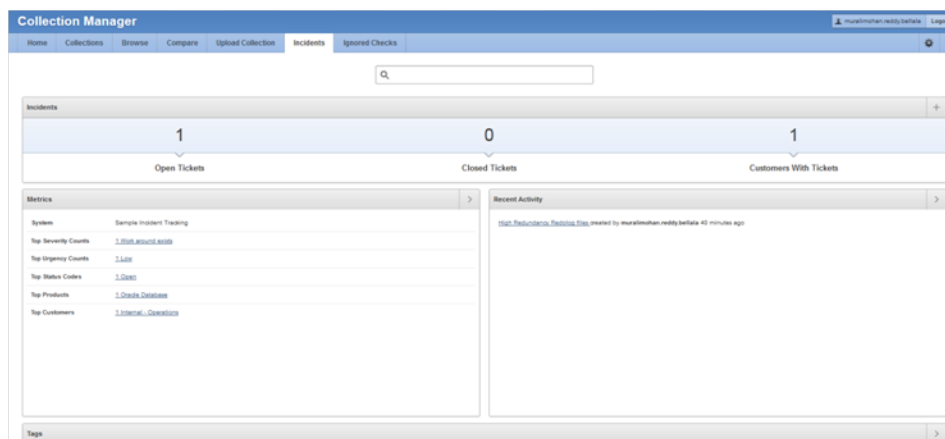

Incident Tracking Features

- Search options
- Track and analyze incident tickets
- Flexible and updateable incident status
- Robust reporting
- Link, Note, and File Attachments
- Flexible Access Control (reader, contributor, administrator model)

Related Topics

- [Creating or Editing Incidents Tickets](#)
Create or edit incident tickets for individual checks or for an entire collection.

2.7 Tracking File Attribute Changes and Comparing Snapshots

Use the Oracle ORAchk and Oracle EXAchk `-fileattr` option and command flags to record and track file attribute settings, and compare snapshots.

Changes to the attributes of files such as owner, group, or permissions can cause unexpected consequences. Proactively monitor and mitigate the issues before your business gets impacted.

- [Using the File Attribute Check With the Daemon](#)
You must have Oracle Grid Infrastructure installed and running before you use `-fileattr`.
- [Taking File Attribute Snapshots](#)
By default, Oracle Grid Infrastructure homes and all the installed Oracle Database homes are included in the snapshots.
- [Including Directories to Check](#)
Include directories in the file attribute changes check.
- [Excluding Directories from Checks](#)
Exclude directories from file attribute changes checks.
- [Rechecking Changes](#)
Compare the new snapshot with the previous one to track changes.
- [Designating a Snapshot As a Baseline](#)
Designate a snapshot as a baseline to compare with other snapshots.
- [Restricting System Checks](#)
Restrict Oracle ORAchk and Oracle EXAchk to perform only file attribute changes checks.
- [Removing Snapshots](#)
Remove the snapshots diligently.

2.7.1 Using the File Attribute Check With the Daemon

You must have Oracle Grid Infrastructure installed and running before you use `-fileattr`.

To use file attribute check with the daemon:

1. Start the daemon.

```
orachk -d start
```

2. Start the client run with the `-fileattr` options.

```
orachk -fileattr start -includedir "/root/myapp,/etc/oratab" -  
excludediscovery
```

```
orachk -fileattr check -includedir "/root/myapp,/etc/oratab" -  
excludediscovery
```

3. Specify the output directory to store snapshots with the `-output` option.

```
orachk -fileattr start -output "/tmp/mysnapshots"
```

4. Specify a descriptive name for the snapshot with the `-tag` option to identify your snapshots.

For example:

```
orachk -fileattr start -tag "BeforeXYZChange"  
Generated snapshot directory-  
orachk_myserver65_20160329_052056_ BeforeXYZChange
```

2.7.2 Taking File Attribute Snapshots

By default, Oracle Grid Infrastructure homes and all the installed Oracle Database homes are included in the snapshots.

To take file attribute snapshots:

- To start the first snapshot, run the `-fileattr start` command.

```
orachk -fileattr start
```

```
exachk -fileattr start
```

```
$ orachk -fileattr start  
CRS stack is running and CRS_HOME is not set. Do you want to set CRS_HOME  
to /u01/app/11.2.0.4/grid?[y/n][y]  
Checking ssh user equivalency settings on all nodes in cluster  
Node mysrv22 is configured for ssh user equivalency for oradb user  
Node mysrv23 is configured for ssh user equivalency for oradb user
```

```
List of directories(recursive) for checking file attributes:
/u01/app/oradb/product/11.2.0/dbhome_11202
/u01/app/oradb/product/11.2.0/dbhome_11203
/u01/app/oradb/product/11.2.0/dbhome_11204
orachk has taken snapshot of file attributes for above directories
at: /orahome/oradb/orachk/orachk_mysrv21_20160504_041214
```

2.7.3 Including Directories to Check

Include directories in the file attribute changes check.

To include directories to check:

- Run the file attribute changes check command with the `-includedir directories` option.

Where, *directories* is a comma-delimited list of directories to include in the check.

For example:

```
orachk -fileattr start -includedir "/home/oradb,/etc/oratab"
```

```
exachk -fileattr start -includedir "/home/oradb,/etc/oratab"
```

```
$ orachk -fileattr start -includedir "/root/myapp/config/"
CRS stack is running and CRS_HOME is not set. Do you want to set
CRS_HOME to /u01/app/12.2.0/grid?[y/n][y]
Checking for prompts on myserver18 for oragrid user...
Checking ssh user equivalency settings on all nodes in cluster
Node myserver17 is configured for ssh user equivalency for root user
List of directories(recursive) for checking file attributes:
/u01/app/12.2.0/grid
/u01/app/oradb/product/12.2.0/dbhome_1
/u01/app/oradb2/product/12.2.0/dbhome_1
/root/myapp/config/
orachk has taken snapshot of file attributes for above directories
at: /root/orachk/orachk_myserver18_20160511_032034
```

2.7.4 Excluding Directories from Checks

Exclude directories from file attribute changes checks.

To exclude directories from checks:

- Run the file attribute changes check command to exclude directories that you do not list in the `-includedir` discover list by using the `-excludediscovery` option.

For example:

```
$ orachk -fileattr start -includedir "/root/myapp/config/" -excludediscovery
CRS stack is running and CRS_HOME is not set. Do you want to set CRS_HOME
to /u01/app/12.2.0/grid?[y/n][y]
Checking for prompts on myserver18 for oragrid user...
Checking ssh user equivalency settings on all nodes in cluster
Node myserver17 is configured for ssh user equivalency for root user
List of directories(recursive) for checking file attributes:
/root/myapp/config/
orachk has taken snapshot of file attributes for above directories at: /root/
orachk/orachk_myserver18_20160511_032209
```

2.7.5 Rechecking Changes

Compare the new snapshot with the previous one to track changes.

To recheck changes:

- Run the file attribute changes check command with the `check` option to take a new snapshot, and run a normal health check collection.

The `-fileattr check` command compares the new snapshot with the previous snapshot.

For example:

```
orachk -fileattr check
```

```
exachk -fileattr check
```

Note:

To obtain an accurate comparison between the snapshots, you must use `-fileattr check` with the same options that you used with the previous snapshot collection that you obtained with `-fileattr start`.

For example, if you obtained your first snapshot by using the options `-includedir "/somedir" -excludediscovery` when you ran `-fileattr start`, then you must include the same options with `-fileattr check` to obtain an accurate comparison.

```
$ orachk -fileattr check -includedir "/root/myapp/config" -excludediscovery
CRS stack is running and CRS_HOME is not set. Do you want to set CRS_HOME
to /u01/app/12.2.0/grid?[y/n][y]
Checking for prompts on myserver18 for oragrid user...
Checking ssh user equivalency settings on all nodes in cluster
Node myserver17 is configured for ssh user equivalency for root user
List of directories(recursive) for checking file attributes:
/root/myapp/config
Checking file attribute changes...
.
```

```

"/root/myapp/config/myappconfig.xml" is different:
Baseline :      0644      oracle      root /root/myapp/config/
myappconfig.xml
Current  :      0644      root      root /root/myapp/config/
myappconfig.xml
...

```

Results of the file attribute changes are reflected in the **File Attribute Changes** section of the HTML output report.

2.7.6 Designating a Snapshot As a Baseline

Designate a snapshot as a baseline to compare with other snapshots.

To designate a snapshot as a baseline:

- Run the file attribute changes check command with the `-baseline path_to_snapshot` option.

The `-baseline path_to_snapshot` command compares a specific baseline snapshot with other snapshots, if you have multiple different baselines to check.

```
orachk -fileattr check -baseline path_to_snapshot
```

```
exachk -fileattr check -baseline path_to_snapshot
```

For example:

```
orachk -fileattr check -baseline "/tmp/Snapshot"
```

2.7.7 Restricting System Checks

Restrict Oracle ORAchk and Oracle EXAchk to perform only file attribute changes checks.

By default, `-fileattr check` also performs a full health check run.

To restrict system checks:

- Run the file attribute changes check command with the `-fileattronly` option.

```
orachk -fileattr check -fileattronly
```

```
exachk -fileattr check -fileattronly
```

2.7.8 Removing Snapshots

Remove the snapshots diligently.

To remove snapshots:

- Run the file attribute changes check command with the `remove` option:

```
orachk -fileattr remove
```

```
exachk -fileattr remove
```

For example:

```
$ orachk -fileattr remove
CRS stack is running and CRS_HOME is not set. Do you want to set CRS_HOME
to /u01/app/12.2.0/grid?[y/n][y]
Checking for prompts on myserver18 for oragrid user...
Checking ssh user equivalency settings on all nodes in cluster
Node myserver17 is configured for ssh user equivalency for root user

List of directories(recursive) for checking file attributes:
/u01/app/12.2.0/grid
/u01/app/oradb/product/12.2.0/dbhome_1
/u01/app/oradb2/product/12.2.0/dbhome_1
Removing file attribute related files...
...
```

2.8 Collecting and Consuming Health Check Data

Oracle Health Check Collections Manager for Oracle Application Express 5.x provides you an enterprise-wide view of your health check collection data.

- [Selectively Capturing Users During Login](#)
Configure Oracle Health Check Collections Manager to capture user details and assign the users Oracle Health Check Collections Manager roles.
- [Bulk Mapping Systems to Business Units](#)
Oracle Health Check Collections Manager provides an XML bulk upload option so that you can quickly map many systems to business units.
- [Adjusting or Disabling Old Collections Purging](#)
Modify or disable the purge schedule for Oracle Health Check Collections Manager collection data.
- [Uploading Collections Automatically](#)
Configure Oracle Autonomous Health Framework to upload check results automatically to the Oracle Health Check Collections Manager database.
- [Viewing and Reattempting Failed Uploads](#)
Configure Oracle Autonomous Health Framework to display and reattempt to upload the failed uploads.

- [Authoring User-Defined Checks](#)
Define, test, and maintain your own checks that are specific to your environment.
- [Finding Which Checks Require Privileged Users](#)
Use the **Privileged User** filter in the Health Check Catalogs to find health checks that must be run by privileged users, such as `root`.
- [Creating or Editing Incidents Tickets](#)
Create or edit incident tickets for individual checks or for an entire collection.
- [Viewing Clusterwide Linux Operating System Compliance Check \(VMPScan\)](#)
On Linux systems, view a summary of the VMPScan report in the Clusterwide Linux Operating System Health check (VMPScan) section of the compliance check report.

2.8.1 Selectively Capturing Users During Login

Configure Oracle Health Check Collections Manager to capture user details and assign the users Oracle Health Check Collections Manager roles.

Automatically capturing users during login automates user management. You need not create users manually.

By default, Oracle Health Check Collections Manager:

- Captures details of users that are logging in with LDAP authentication
- Assigns them Oracle Health Check Collections Manager roles, for example, DBA role.

Note:

The Oracle Health Check Collections Manager roles are specific to Oracle Health Check Collections Manager and do not equate to system privileges. For example, the DBA role is not granted SYSDBA system privilege.

However, you can disable automatic capture and re-enable anytime later. If you disable, then you must manually create users and assign them roles.

To enable or disable capturing user details automatically:

1. Click **Administration**, and then select **Manage Users, User Roles and assign System to users**.

Figure 2-8 Manage Users, User Roles and assign System to users

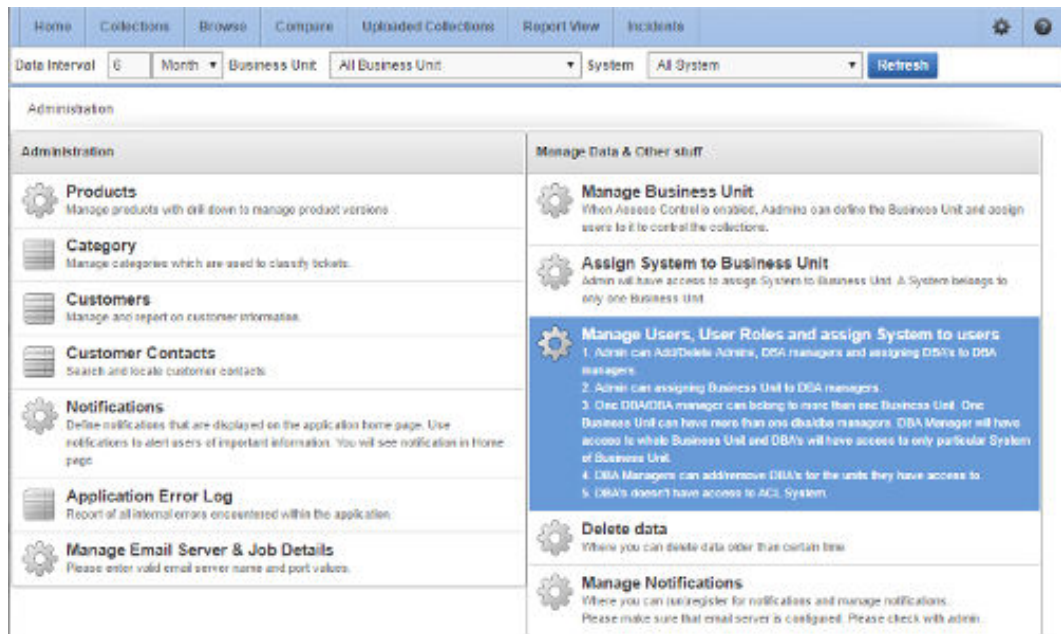

2. To disable automatic capture of users details, click **Don't Capture User Details (When Login)**.

Figure 2-9 Don't Capture User Details (When Login)

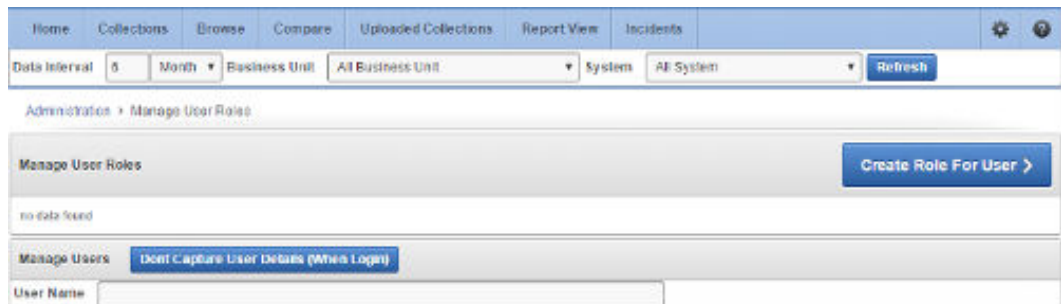

3. To re-enable automatic capture of user details, click **Capture User Details (When Login)**.

Figure 2-10 Capture User Details (When Login)

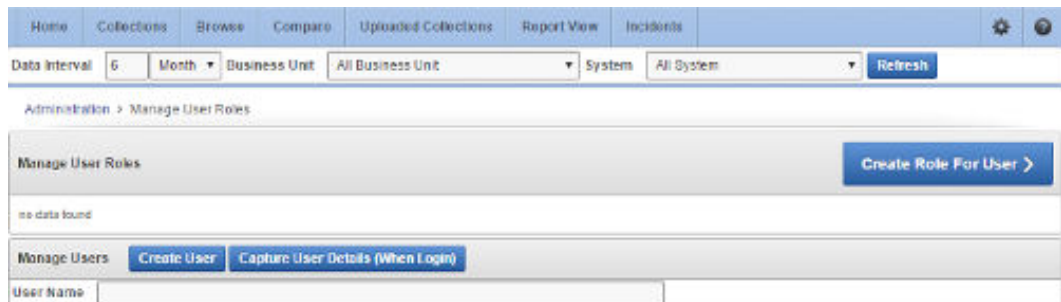

2.8.2 Bulk Mapping Systems to Business Units

Oracle Health Check Collections Manager provides an XML bulk upload option so that you can quickly map many systems to business units.

To bulk map systems to the business units:

1. Click **Administration**, then select **Assign System to Business Unit**.

Figure 2-11 Assign System to Business Unit

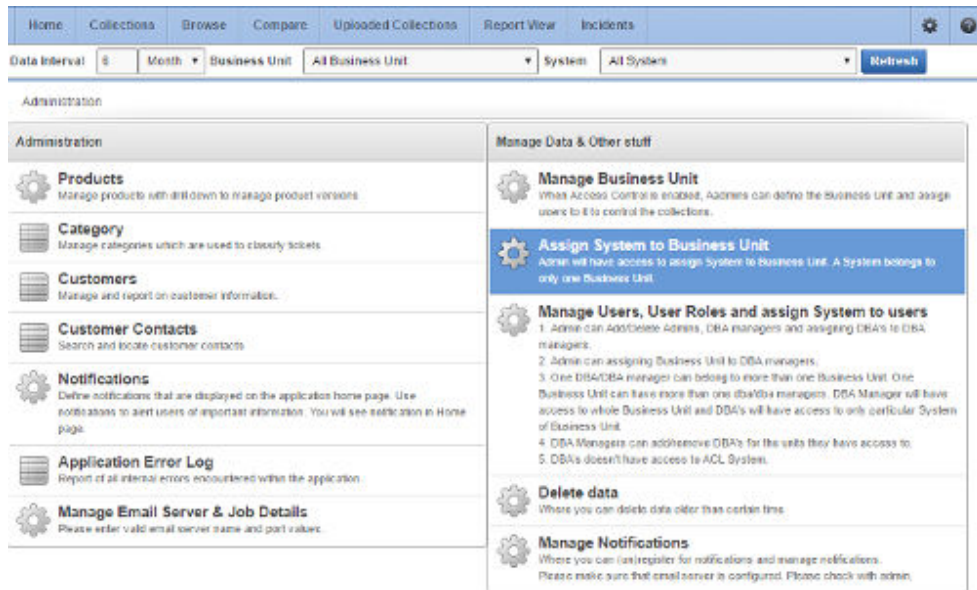

2. Click **Bulk Mapping**.

Figure 2-12 Bulk Mapping

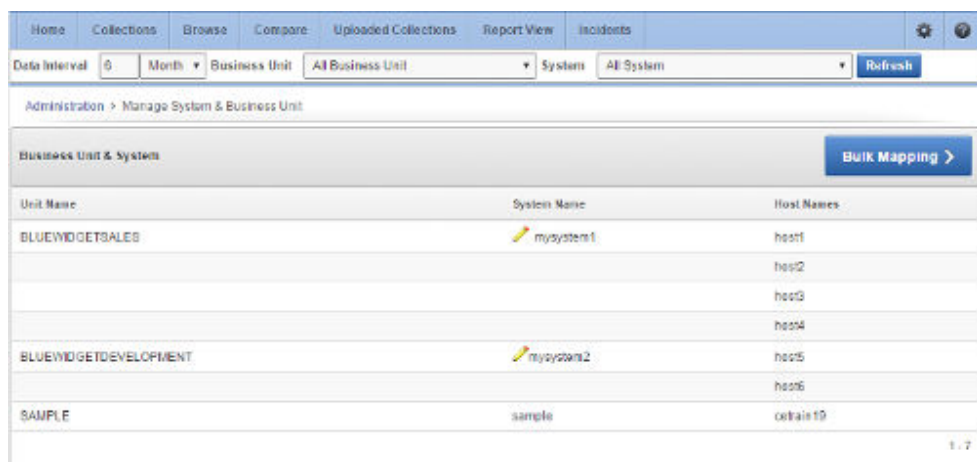

3. Upload a mapping XML.
 - a. Click **Generate XML File (Current Mapping)**.

- b. Download the resulting XML file that contains your current system to business unit mappings.

Figure 2-13 Upload a mapping XML

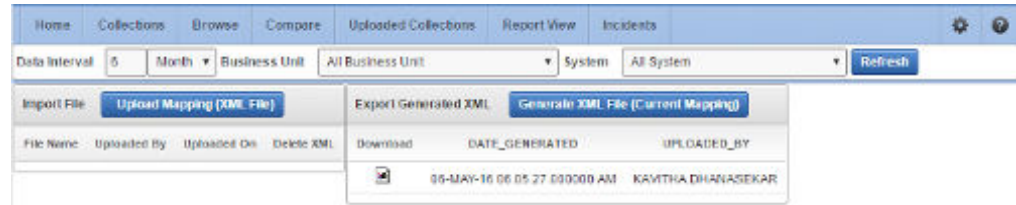

- c. Amend the XML to show mappings that you want.
- d. Upload new Mapping XML through **Upload Mapping (XML File)**.

2.8.3 Adjusting or Disabling Old Collections Purging

Modify or disable the purge schedule for Oracle Health Check Collections Manager collection data.

By default, Oracle Health Check Collections Manager purges collections older than three months.

To adjust or disable the collection purging frequency:

1. Click **Administration**, and then select **Manage Email Server & Job Details**.

Figure 2-14 Manage Email Server and Job Details

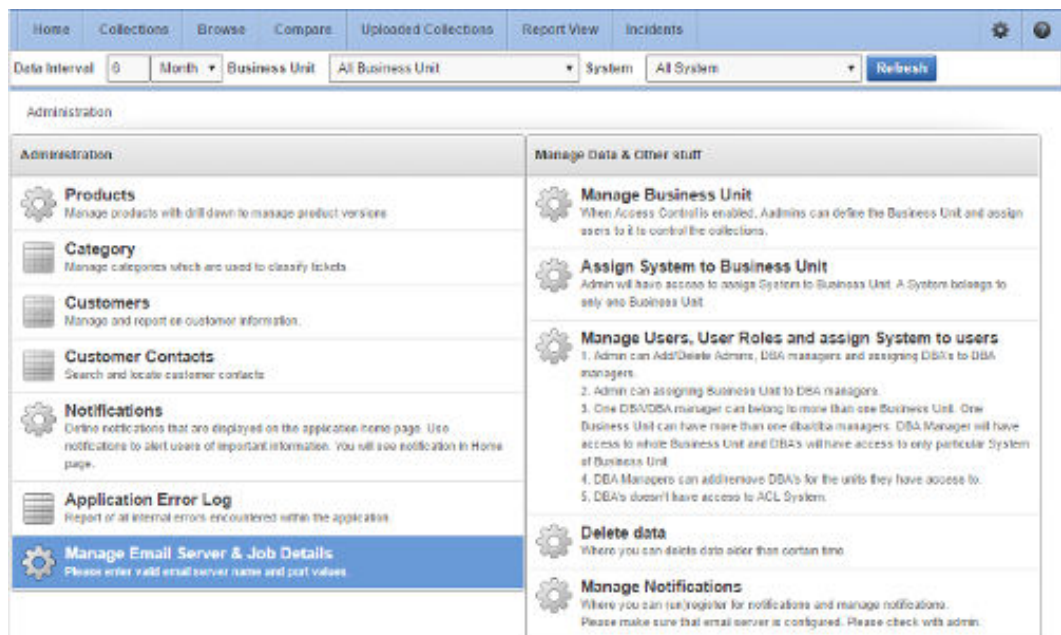

2. Select an appropriate option:
 - Change the frequency of purges by setting different values in **Purge Frequency** . Then click **Click To Purge Every** .

- To disable purging, click **Click To Disable Purging**.
- To re-enable purging, click **Click To Enable Purging**.

Figure 2-15 Configure Purging

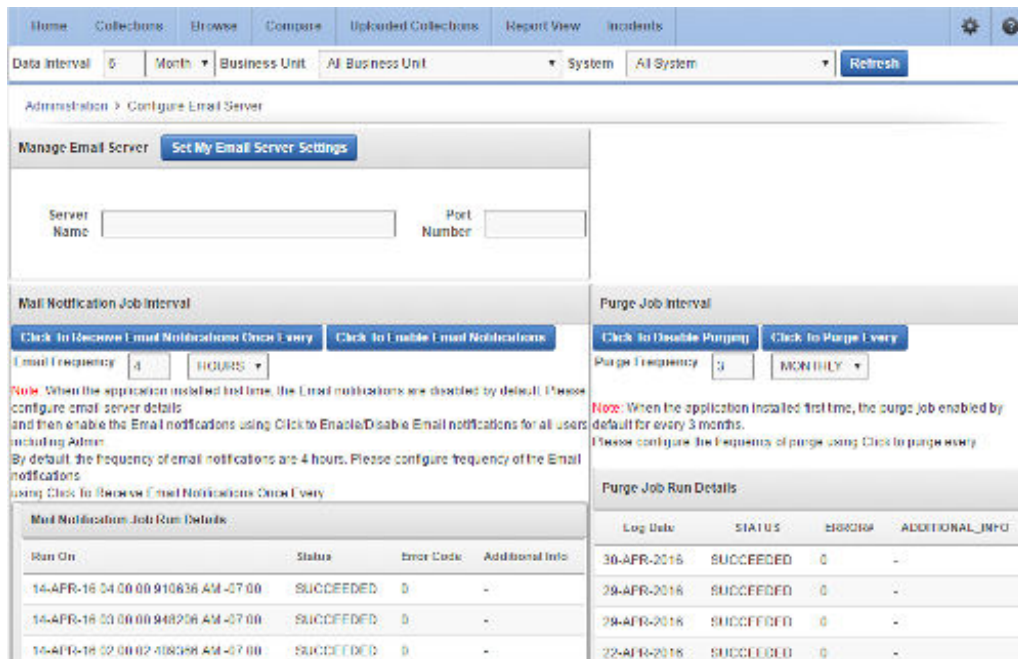

2.8.4 Uploading Collections Automatically

Configure Oracle Autonomous Health Framework to upload check results automatically to the Oracle Health Check Collections Manager database.

Specify the connection string and the password to connect to the database. Oracle Health Check Collections Manager stores the connection details in an encrypted wallet.

To configure Oracle Autonomous Health Framework to upload check results automatically:

1. Specify the connection details using the `-setdbupload` option. For default options, use `-setdbupload all`.

```
orachk -setdbupload all
```

```
exachk -setdbupload all
```

Oracle Health Check Collections Manager prompts you to enter the values for the connection string and password. Oracle Health Check Collections Manager stores these values in an encrypted wallet file.

2. Verify the values set in the wallet, using the `-getdbupload` option.

```
$ orachk -getdbupload
```

```
$ exachk -getdbupload
```

Oracle Oracle Autonomous Health Framework automatically uses the default values set in the `RAT_UPLOAD_USER` and `RAT_ZIP_UPLOAD_TABLE` environment variables.

3. Verify, using the `-checkdbupload` option if Oracle Autonomous Health Framework successfully connects to the database.

```
$ orachk -checkdbupload
```

```
$ exachk -checkdbupload
```

4. Set database uploads for Oracle Autonomous Health Framework check results.

```
$ orachk -setdbupload all
```

 **Note:**

Use fully qualified address for the connect string as mentioned in the previous example. Do not use an alias from the `tnsnames.ora` file.

Using fully qualified address eliminates the need to rely on `tnsnames.ora` file name resolution on all the servers where you run the tool.

5. Review Oracle Autonomous Health Framework database check result uploads.

```
$ orachk -getdbupload
```

Example 2-1 Checking Oracle Autonomous Health Framework Check Result Uploads

```
$ orachk -checkdbupload  
Configuration is good to upload result to database.
```

At the end of health check collection, Oracle Autonomous Health Framework checks if the required connection details are set (in the wallet or the environment variables). If the connection details are set properly, then Oracle Autonomous Health Framework uploads the collection results.

To configure many Oracle Autonomous Health Framework instances:

1. Create the wallet once with the `-setdbupload all` option, then enter the values when prompted.
2. Copy the resulting wallet directory to each Oracle Autonomous Health Framework instance directories.

You can also set the environment variable `RAT_WALLET_LOC` to point to the location of the wallet directory.

Other configurable upload values are:

- `RAT_UPLOAD_USER`: Controls which user to connect as (default is `ORACHKCM`).
- `RAT_UPLOAD_TABLE`: Controls the table name to store non-zipped collection results in (not used by default).
- `RAT_PATCH_UPLOAD_TABLE`: Controls the table name to store non-zipped patch results in (not used by default).
- `RAT_UPLOAD_ORACLE_HOME`: Controls `ORACLE_HOME` used while establishing connection and uploading.

By default, the `ORACLE_HOME` environment variable is set to the Oracle Grid Infrastructure Grid home that Oracle `ORAchk` and Oracle `EXAchk` discover.

`RCA13_DOCS`: Not configurable to use Oracle Health Check Collections Manager because `RCA13_DOCS` is the table Oracle Health Check Collections Manager looks for.

`RAT_UPLOAD_TABLE` and `RAT_PATCH_UPLOAD_TABLE`: Not used by default because the zipped collection details are stored in `RCA13_DOCS`.

Configure `RAT_UPLOAD_TABLE` and `RAT_PATCH_UPLOAD_TABLE` environments variables if you are using your own custom application to view the collection results.

You can also set these values in the wallet.

For example:

```
$ orachk -setdbupload all
```

```
$ exachk -setdbupload all
```

This prompts you for and set the `RAT_UPLOAD_CONNECT_STRING` and `RAT_UPLOAD_PASSWORD`, then use

```
$ orachk -setdbupload RAT_PATCH_UPLOAD_TABLE,RAT_PATCH_UPLOAD_TABLE
```

```
$ exachk -setdbupload RAT_PATCH_UPLOAD_TABLE,RAT_PATCH_UPLOAD_TABLE
```

 **Note:**

Alternatively, set all values set in the wallet using the environment variables. If you set the values using the environment variable `RAT_UPLOAD_CONNECT_STRING`, then enclose the values in double quotes.

For example:

```
export
RAT_UPLOAD_CONNECT_STRING="(DESCRIPTION=(ADDRESS=(PROTOCOL=TCP)
(HOST=myserver44.example.com) (PORT=1521))
(CONNECT_DATA=(SERVER=DEDICATED)
(SERVICE_NAME=orachkcm.example.com)))"
```

2.8.5 Viewing and Reattempting Failed Uploads

Configure Oracle Autonomous Health Framework to display and reattempt to upload the failed uploads.

The tools store the values in the `collection_dir/outfiles/check_env.out` file to record if the previous database upload was successful or not.

The following example shows that database upload has been set up, but the last upload was unsuccessful:

```
DATABASE_UPLOAD_SETUP=1
DATABASE_UPLOAD_STATUS=0
```

To view and reattempt failed uploads:

1. To view failed collections, use the `-checkfaileduploads` option.

```
orachk -checkfaileduploads
```

```
exachk -checkfaileduploads
```

For example:

```
$ orachk -checkfaileduploads
List of failed upload collections
/home/oracle/orachk_myserver_042016_232011.zip
/home/oracle/orachk_myserver_042016_231732.zip
/home/oracle/orachk_myserver_042016_230811.zip
/home/oracle/orachk_myserver_042016_222227.zip
/home/oracle/orachk_myserver_042016_222043.zip
```

2. To reattempt collection upload, use the `-uploadfailed` option

Specify either all to upload all collections or a comma-delimited list of collections:

```
orachk -uploadfailed all|list of failed collections
```

```
exachk -uploadfailed all|list of failed collections
```

For example:

```
orachk -uploadfailed "/home/oracle/  
orachk_myserver_042016_232011.zip, /home/oracle/  
orachk_myserver_042016_231732.zip"
```

 **Note:**

You cannot upload collections uploaded earlier because of the SQL unique constraint.

2.8.6 Authoring User-Defined Checks

Define, test, and maintain your own checks that are specific to your environment.

Oracle supports the framework for creating and running user-defined checks, but not the logic of the checks. It is your responsibility to test, verify, author, maintain, and support user-defined checks. At runtime, Oracle ORAchk and Oracle EXAchk script run the user-defined checks and display the results in the **User Defined Checks** section of the HTML report.

The user-defined checks are stored in the Oracle Health Check Collections Manager schema and output to an XML file, which is co-located with the ORAchk script. When run on your system, ORAchk 12.1.0.2.5 and later tries to find the XML file. If found, then Oracle ORAchk runs the checks contained therein and includes the results in the standard HTML report.

To author user-defined checks:

1. Click the **User Defined Checks** tab, then select **Add New Check**.

Figure 2-16 User-Defined Checks Tab

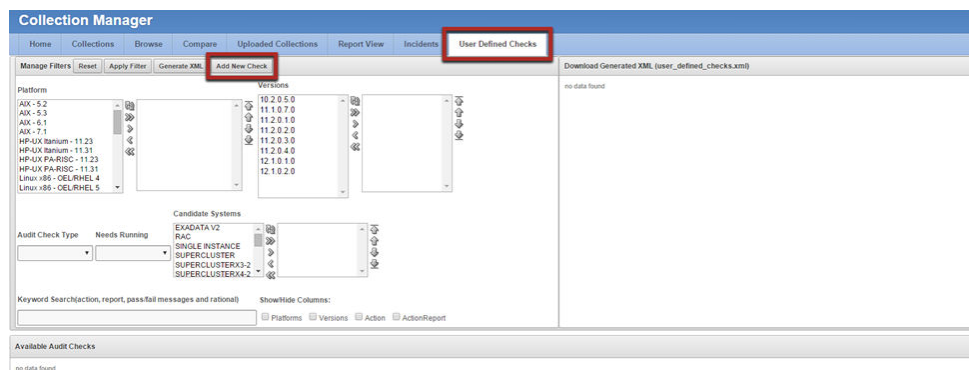

2. Select **OS Check** or **SQL Check** as **Audit Check Type**.

Operating system checks use a system command to determine the check status. SQL checks run an SQL statement to determine the check status.

Figure 2-17 User-Defined Checks Tab - Audit Check Type

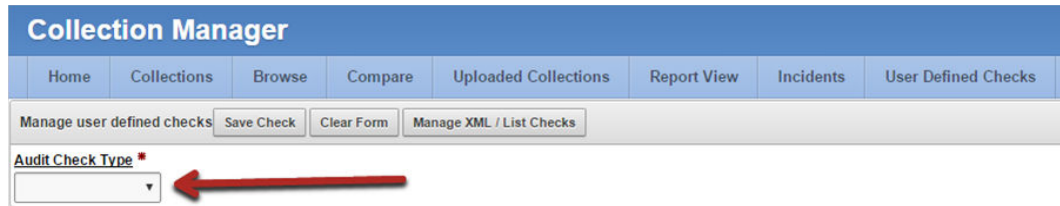

Once you have selected an **Audit Check Type**, Oracle Health Check Collections Manager updates the applicable fields.

Any time during authoring, click the title of a field to see help documentation specific to that field.

Operating system and SQL commands are supported. Running user-defined checks as root is **NOT** supported.

Figure 2-18 User-Defined Checks Tab - Audit Check Type - OS Check

- Audit Check Type:** Set to 'On Hold'. 'OS Check' is set to 'NO'.
- Audit Check Name:** A text input field.
- OS Command:** A large text area for defining the command.
- OS Command for report:** A large text area for defining the report command.
- Candidate Systems:** A list of systems with a 'Needs Running' checkbox and an 'Oracle Executable Path' dropdown.
- Comparison Operator:** A dropdown menu.
- Comparison Value:** A text input field.
- Alert Level:** A dropdown menu.
- Success Message (If Check Passes):** A text area.
- Failure Message (If Check Fails):** A text area.
- Benefit/Impact:** A text area.
- Risk:** A text area.
- Action/Repair:** A text area.
- User Comments:** A text area.
- Documents/Notes:** A text area.

Two red arrows point to the 'Oracle Version' and 'Platforms' dropdown menus, with the text 'Click field titles for help' next to them.

Once a check is created, the check is listed in the **Available Audit Checks** section.

Filter the checks using the filters on this page.

Figure 2-19 User-Defined Checks Tab - Available Audit Checks

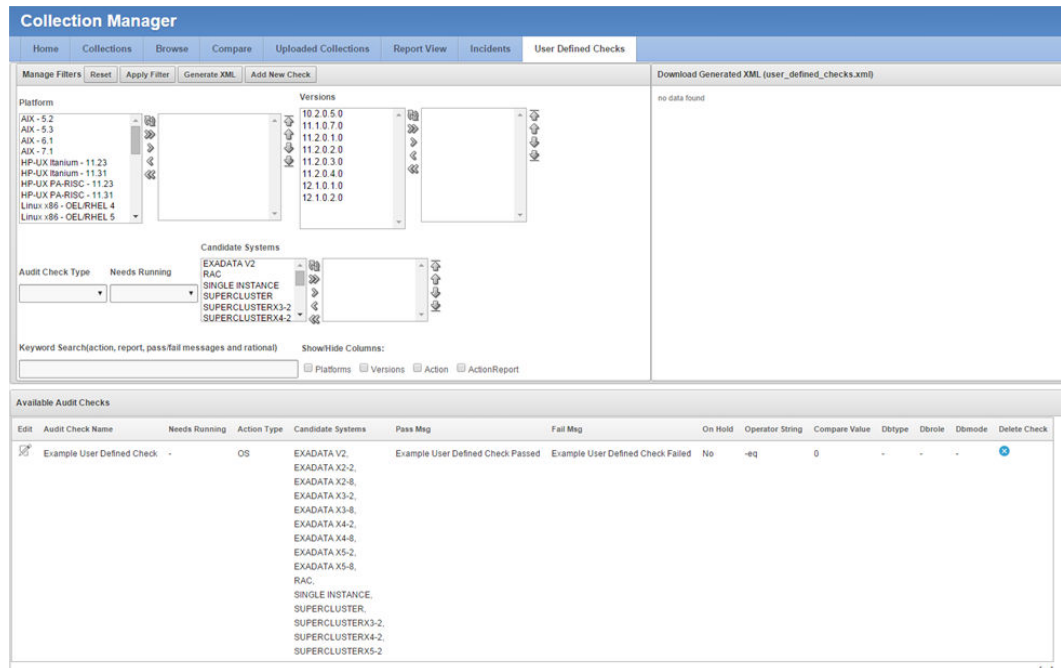

3. Click the **Generate XML.**

On the right, find a link to download the generated `user_defined_checks.xml` file.

The generated XML file includes all the checks that have been authored and have not been placed on hold. Placing checks on hold is equivalent to a logical delete. If there is a problem with a check or the logic is not perfect, then place the check on hold. The check that is placed on hold is not included in the XML file. If the check is production ready, then remove the hold to include the check the next time the XML file is generated.

4. Download and save the `user_defined_checks.xml` file into the same directory as the Oracle ORAchk and Oracle EXAchk tools.

Oracle ORAchk and Oracle EXAchk run the user-defined checks the next time they run.

Figure 2-20 User-Defined Checks Tab - Download User-Defined Checks

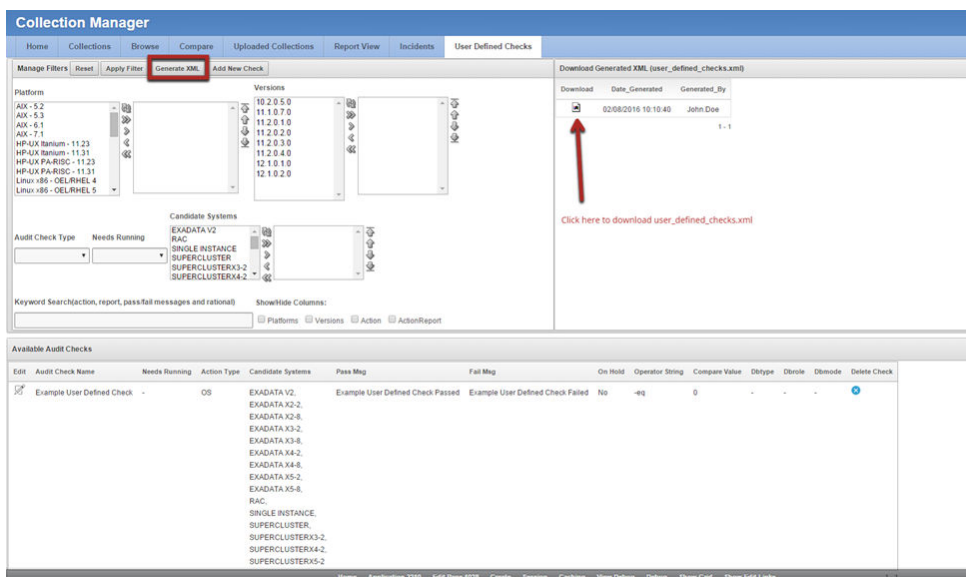

- Alternatively, to run only the user-defined checks use the profile `user_defined_checks`.

When this option is used, then the user-defined checks are the only checks run and the **User Defined Checks** section is the only one with results displayed in the report.

```
orachk -profile user_defined_checks
```

```
exachk -profile user_defined_checks
```

- To omit the user-defined checks at runtime, use the `-excludeprofile` option.

```
orachk -excludeprofile user_defined_checks
```

```
exachk -excludeprofile user_defined_checks
```

2.8.7 Finding Which Checks Require Privileged Users

Use the **Privileged User** filter in the Health Check Catalogs to find health checks that must be run by privileged users, such as `root`.

Enable Javascript before you view the Health Check Catalogs.

To filter health checks by privileged users:

- Go to My Oracle Support note 2550798.1.
- Click the **Health Check Catalog** tab.
- Click **Open ORAchk Health Check Catalog** to open or download the `ORAchk_Health_Check_Catalog.html` file.

- Click the **Privileged User** drop-down list and then clear or select the check boxes appropriately.

Figure 2-21 Oracle ORAchK - Privileged User

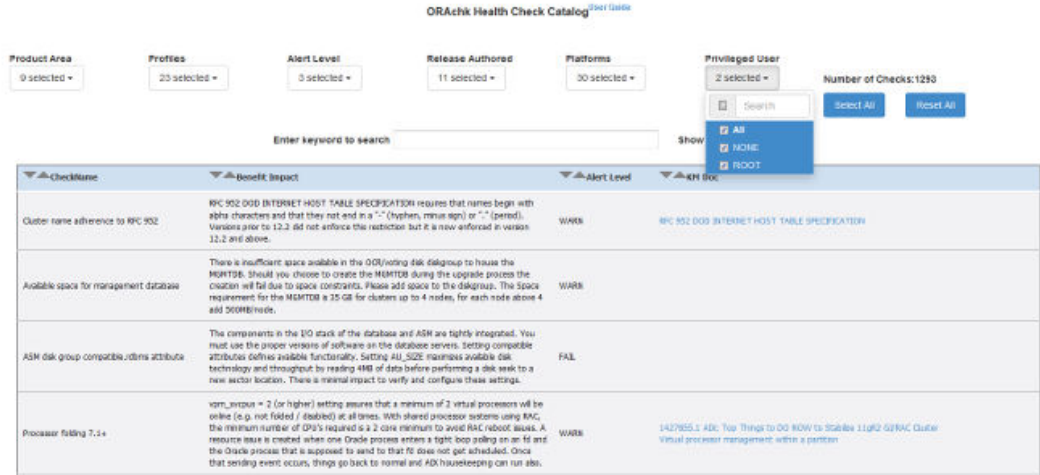
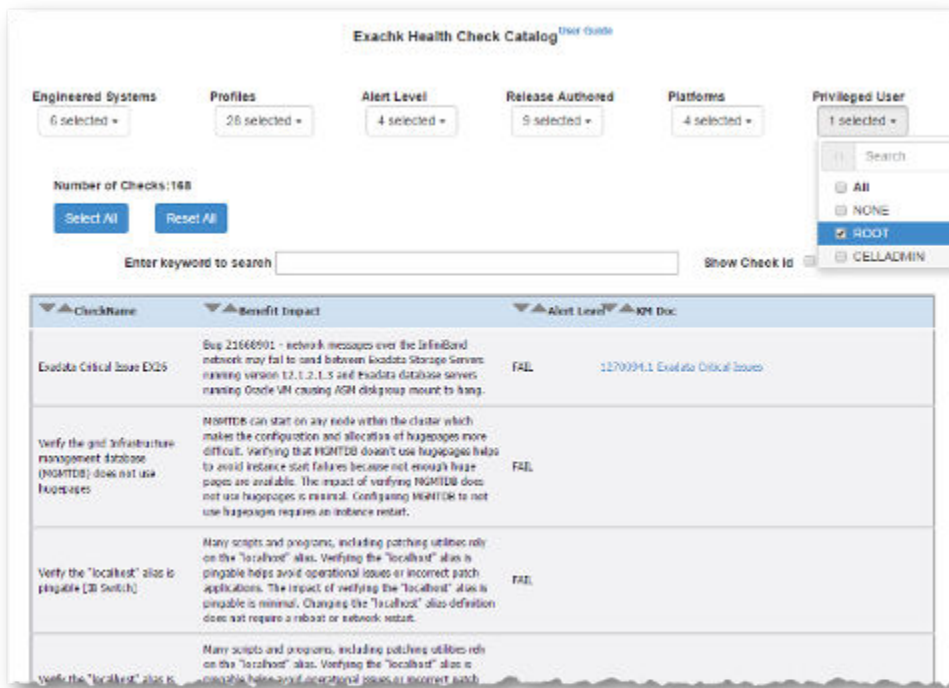

Figure 2-22 Oracle EXAchK - Privileged User

Related Topics

- <https://support.oracle.com/rs?type=doc&id=2550798.1>

2.8.8 Creating or Editing Incident Tickets

Create or edit incident tickets for individual checks or for an entire collection.

Oracle Health Check Collections Manager represents the statuses of each ticket with different colored icons. To act upon the tickets, click the icons.

- [Creating Incident Tickets](#)
- [Editing Incident Tickets](#)

2.8.8.1 Creating Incident Tickets

To create incident tickets:

1. Click the **Delta (Δ)** symbol colored RED.
2. Add your ticket details.
3. Click **Next**.
4. Select the **Product** and **Product Version**.
5. Click **Next**.
6. Select the **Urgency** of the ticket.
7. Select the **Severity** of the ticket.
8. Select the **Status** of the ticket.
9. Select the **Category** of the ticket.
10. Enter a summary and description of the incident.
11. Click **Create Ticket**.

Editing Incident Tickets

To edit incident tickets:

1. Click the **Incident** tab.
2. Click **Open Tickets**.
3. Click the ticket.
4. Click **Edit Ticket**.
5. Alter required details, click **Apply Changes**.

Note:

Click the delta symbol colored GREEN in the **Collections** or **Browse** tabs to edit incident tickets.

2.8.9 Viewing Clusterwide Linux Operating System Compliance Check (VMPScan)

On Linux systems, view a summary of the VMPScan report in the Clusterwide Linux Operating System Health check (VMPScan) section of the compliance check report.

The full VMPScan report is also available within the *collection/reports* and *collection/outfiles/vmpscan* directory.

Figure 2-23 Clusterwide Linux Operating System Health Check (VMPScan)

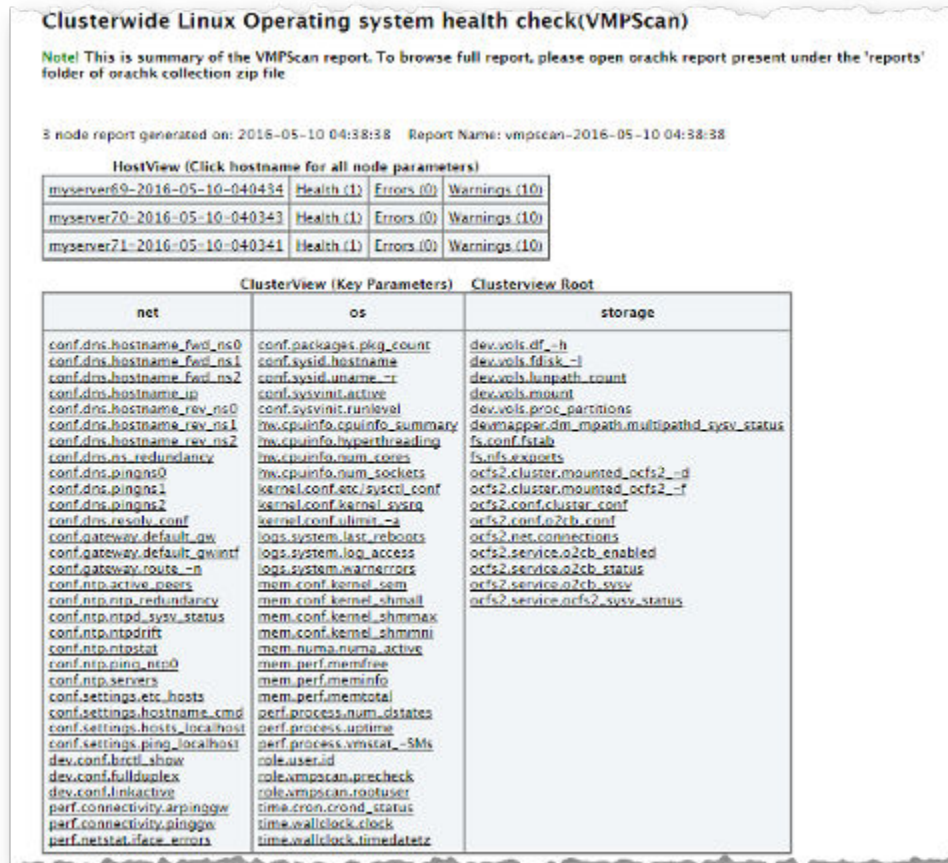

Note:

The VMPScan report is included only when Oracle ORAchK is run on Linux systems.

2.9 Integrating Compliance Check Results with Other Tools

Integrate health check results from Oracle Autonomous Health Framework into Oracle Enterprise Manager and other third-party tools.

- [Integrating Compliance Check Results with Oracle Enterprise Manager](#)
Integrate Oracle ORAchk and Oracle EXAchk compliance check results into Oracle Enterprise Manager.
- [Integrating Compliance Check Results with Third-Party Tool](#)
Integrate compliance check results from Oracle Autonomous Health Framework into various third-party log monitoring and analytics tools, such as Elasticsearch and Kibana.
- [Integrating Compliance Check Results with Custom Application](#)
Oracle Autonomous Health Framework uploads collection results from multiple instances into a single database for easier consumption of check results across your enterprise.

2.9.1 Integrating Compliance Check Results with Oracle Enterprise Manager

Integrate Oracle ORAchk and Oracle EXAchk compliance check results into Oracle Enterprise Manager.

Oracle Enterprise Manager Cloud Control releases 13.1 and 13.2 support integration with Oracle ORAchk and Oracle EXAchk through the Oracle Enterprise Manager ORAchk Healthchecks Plug-in. The Oracle Engineered System Healthchecks plug-in supported integration with Oracle ORAchk and Oracle EXAchk for Oracle Enterprise Manager Cloud Control 12c release 12.1.0.5 and earlier releases.

With Oracle Enterprise Manager Cloud Control 13.1, Oracle ORAchk and Oracle EXAchk check results are integrated into the compliance framework. Integrating check results into the compliance framework enables you to display Compliance Framework Dashboards and browse checks by compliance standards.

- Integrate check results into Oracle Enterprise Manager compliance framework.
- View compliance check results in native Oracle Enterprise Manager compliance dashboards.

Figure 2-24 Compliance Dashboard

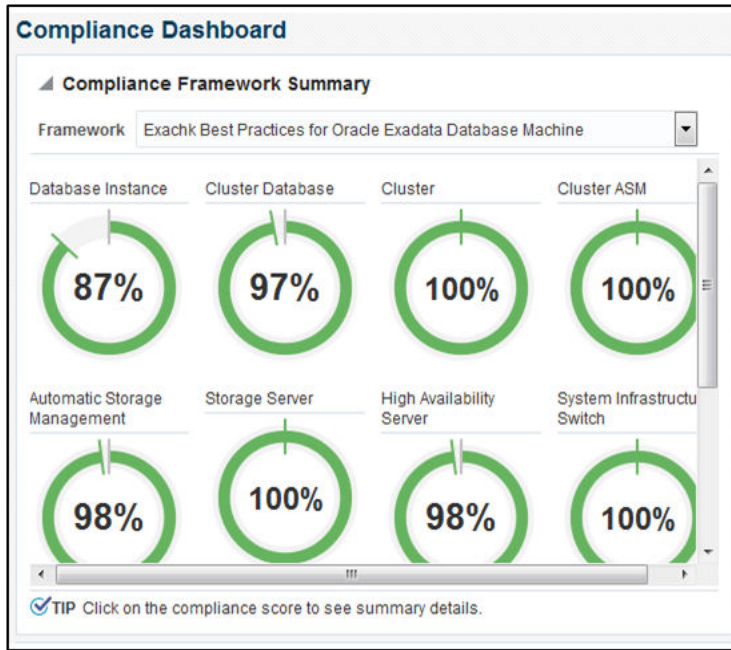

- Related checks are grouped into compliance standards where you can view targets checked, violations, and average score.

Figure 2-25 Compliance Standards

| Compliance Standards | Applicable To | Compliance Standard State | Target Evaluations | | | Violations | | | Average Score (%) |
|--------------------------------------------------------------------------------------------|----------------------------------|---------------------------|--------------------|---|---|------------|---|----|-------------------|
| | | | ✖ | ⚠ | ✔ | ✖ | ⚠ | ✔ | |
| Exachk Cluster ASM Best Practices For Oracle Exadata Database Machine | Cluster ASM | Production | 0 | 0 | 1 | 0 | 0 | 0 | 100 |
| Exachk Oracle Exadata Storage Server Best Practices For Oracle Exadata Database Machine | Oracle Exadata Storage Server | Production | 0 | 0 | 3 | 0 | 0 | 0 | 100 |
| Exachk Systems Infrastructure Switch Best Practices For Oracle Exadata Database Machine | Systems Infrastructure Switch | Production | 0 | 0 | 3 | 0 | 0 | 0 | 100 |
| Exachk Cluster Best Practices For Oracle Exadata Database Machine | Cluster | Production | 0 | 0 | 1 | 0 | 0 | 0 | 100 |
| Exachk Host Best Practices For Oracle Exadata Database Machine | Host | Production | 0 | 0 | 2 | 2 | 2 | 13 | 90 |
| Exachk Automatic Storage Management Best Practices For Oracle Exadata Database Machine | Automatic Storage Management | Production | 0 | 0 | 2 | 2 | 1 | 0 | 97 |
| Exachk Cluster Database Best Practices For Oracle Exadata Database Machine | Cluster Database | Production | 0 | 0 | 1 | 5 | 3 | 1 | 97 |
| Exachk Oracle High Availability Service Best Practices For Oracle Exadata Database Machine | Oracle High Availability Service | Production | 0 | 0 | 2 | 2 | 0 | 0 | 98 |
| Exachk Database Instance Best Practices For Oracle Exadata Database Machine | Database Instance | Production | 0 | 0 | 2 | 32 | 8 | 0 | 87 |

- From within a compliance standard, drill-down to see individual check results and break the results by targets.

Figure 2-26 Compliance Standards Drill-Down

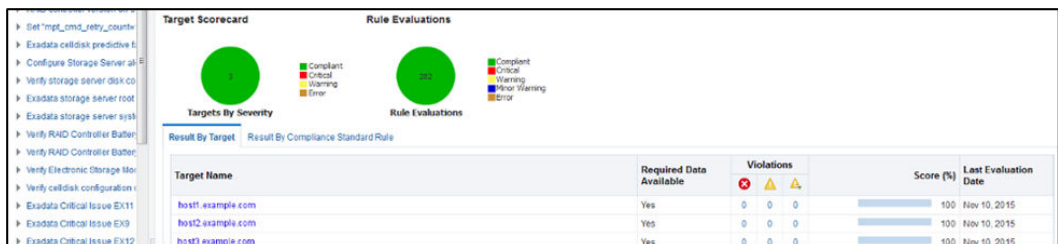

Note:

Although Oracle ORAchk and Oracle EXAchk do not require additional licenses, you require applicable Oracle Enterprise Manager licenses.

Related Topics

- Oracle Enterprise Manager ORAchk Healthchecks Plug-in User's Guide
- Oracle Enterprise Manager Licensing Information User Manual

2.9.2 Integrating Compliance Check Results with Third-Party Tool

Integrate compliance check results from Oracle Autonomous Health Framework into various third-party log monitoring and analytics tools, such as Elasticsearch and Kibana.

Figure 2-27 Third-Party Tool Integration

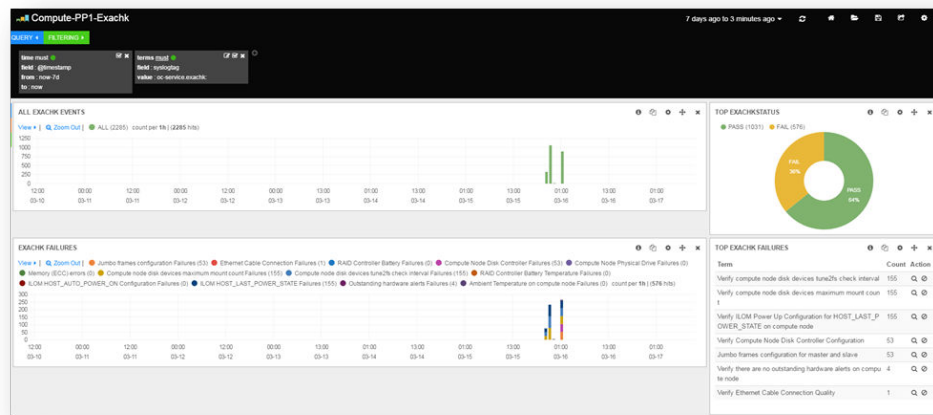

Oracle ORAchk and Oracle EXAchk create JSON output results in the output upload directory, for example:

```
Report_Output_Dir/upload/mymachine_orachk_results.json
Report_Output_Dir/upload/mymachine_orachk_exceptions.json
```

```
Report_Output_Dir/upload/mymachine_exachk_results.json
Report_Output_Dir/upload/mymachine_exachk_exceptions.json
```

1. Run the `-syslog` option to write JSON results to the `syslog` daemon.

For example:

```
./orachk -syslog
./exachk -syslog
```

2. Verify the `syslog` configuration by running the following commands:

Oracle Autonomous Health Framework uses the message levels: CRIT, ERR, WARN, and INFO.

```
$ logger -p user.crit crit_message
$ logger -p user.err err_message
$ logger -p user.warn warn_message
$ logger -p user.info info_message
```

3. Verify in your configured message location, for example, `/var/adm/messages` that each test message is written.

Related Topics

- [Elasticsearch: RESTful, Distributed Search & Analytics | Elastic](#)
- [Kibana: Explore, Visualize, Discover Data | Elastic](#)
- [Logging Alerts to the syslogd Daemon](#)

2.9.3 Integrating Compliance Check Results with Custom Application

Oracle Autonomous Health Framework uploads collection results from multiple instances into a single database for easier consumption of check results across your enterprise.

Use Oracle Health Check Collections Manager or your own custom application to consume health check results.

1. Upload the collection results into the following tables at the end of a collection:

Table 2-3 Uploading Collection Results into a Database

| Table | What Get's Uploaded |
|--------------------------------------|---------------------------------|
| <code>rca13_docs</code> | Full zipped collection results. |
| <code>auditcheck_result</code> | Health check results. |
| <code>auditcheck_patch_result</code> | Patch check results. |

If you install Oracle Health Check Collections Manager, then these tables are created by the install script.

2. If the tables are not created, then use the following DDL statements:

- **DDL for the `RCA13_DOCS` table**

```
CREATE TABLE RCA13_DOCS (
  DOC_ID          NUMBER DEFAULT
to_number(sys_guid(), 'XXXXXXXXXXXXXXXXXXXXXXXXXXXXXXXXXX') NOT NULL
  ENABLE,
  COLLECTION_ID  VARCHAR2(40 BYTE),
```

```

FILENAME          VARCHAR2(1000 BYTE) NOT NULL ENABLE,
FILE_MIMETYPE     VARCHAR2(512 BYTE),
FILE_CHARSET      VARCHAR2(512 BYTE),
FILE_BLOB         BLOB NOT NULL ENABLE,
FILE_COMMENTS    VARCHAR2(4000 BYTE),
TAGS              VARCHAR2(4000 BYTE),
ATTR1             VARCHAR2(200 BYTE),
UPLOADED_BY      VARCHAR2(200 BYTE) DEFAULT USER,
UPLOADED_ON      TIMESTAMP (6) DEFAULT systimestamp,
SR_BUG_NUM       VARCHAR2(20 BYTE),
CONSTRAINT RCA13_DOCS_PK PRIMARY KEY (DOC_ID),
CONSTRAINT RCA13_DOCS_UK1 UNIQUE (FILENAME)
);

```

- **DDL for the auditcheck_result table**

```

CREATE TABLE auditcheck_result (
    COLLECTION_DATE          TIMESTAMP NOT NULL ENABLE,
    CHECK_NAME               VARCHAR2(256),
    PARAM_NAME               VARCHAR2(256),
    STATUS                   VARCHAR2(256),
    STATUS_MESSAGE           VARCHAR2(256),
    ACTUAL_VALUE             VARCHAR2(256),
    RECOMMENDED_VALUE       VARCHAR2(256),
    COMPARISON_OPERATOR     VARCHAR2(256),
    HOSTNAME                 VARCHAR2(256),
    INSTANCE_NAME           VARCHAR2(256),
    CHECK_TYPE               VARCHAR2(256),
    DB_PLATFORM             VARCHAR2(256),
    OS_DISTRO                VARCHAR2(256),
    OS_KERNEL                VARCHAR2(256),
    OS_VERSION               NUMBER,
    DB_VERSION               VARCHAR2(256),
    CLUSTER_NAME            VARCHAR2(256),
    DB_NAME                  VARCHAR2(256),
    ERROR_TEXT               VARCHAR2(256),
    CHECK_ID                 VARCHAR2(40),
    NEEDS_RUNNING            VARCHAR2(100),
    MODULES                  VARCHAR2(4000),
    DATABASE_ROLE            VARCHAR2(100),
    CLUSTERWARE_VERSION     VARCHAR2(100),
    GLOBAL_NAME              VARCHAR2(256),
    UPLOAD_COLLECTION_NAME   VARCHAR2(256) NOT NULL ENABLE,
    AUDITCHECK_RESULT_ID    VARCHAR2(256) DEFAULT sys_guid()
NOT NULL ENABLE,
    COLLECTION_ID           VARCHAR2(40),
    TARGET_TYPE              VARCHAR2(128),
    TARGET_VALUE             VARCHAR2(256),
    CONSTRAINT "AUDITCHECK_RESULT_PK" PRIMARY KEY
("AUDITCHECK_RESULT_ID")
);

```

- **DDL for the auditcheck_patch_result table**

```
CREATE TABLE auditcheck_patch_result (
  COLLECTION_DATE      TIMESTAMP(6) NOT NULL,
  HOSTNAME              VARCHAR2(256),
  ORACLE_HOME_TYPE     VARCHAR2(256),
  ORACLE_HOME_PATH     VARCHAR2(256),
  ORACLE_HOME_VERSION  VARCHAR2(256),
  PATCH_NUMBER         NUMBER,
  CLUSTER_NAME         VARCHAR2(256),
  DESCRIPTION          VARCHAR2(256),
  PATCH_TYPE           VARCHAR2(128),
  APPLIED              NUMBER,
  UPLOAD_COLLECTION_NAME VARCHAR2(256),
  RECOMMENDED         NUMBER
);
```

Related Topics

- [Uploading Collections Automatically](#)
Configure Oracle Autonomous Health Framework to upload check results automatically to the Oracle Health Check Collections Manager database.

2.10 Using Oracle ORAchk to Confirm System Readiness for Implementing Application Continuity

Application Continuity Checking for Application Continuity enables you to deploy Application Continuity easily and transparently.

- [Overview of Application Continuity](#)
- [Checks for Application Continuity](#)
- [Application Continuity Protection Check](#)

2.10.1 Overview of Application Continuity

Oracle ORAchk identifies any references to deprecated Oracle JDBC concrete classes that need to be changed.

Oracle ORAchk analyzes the database operations in the application and reports the level of protection. It also reports where and why the applications are not protected.

Together, these checks can help you ensure that your application workload is covered by Oracle Application Continuity.

Related Topics

- <http://docs.oracle.com/middleware/1213/wls/JDBCP/thirdparty.htm#JDBCP1028>

2.10.2 Checks for Application Continuity

Application Continuity Checking for Concrete Classes

Determine whether Java applications use deprecated Oracle JDBC concrete classes.

To use Application Continuity with Java, replace the deprecated Oracle JDBC concrete classes. For information about the deprecation of concrete classes including actions to take if an application uses them, see My Oracle Support note 1364193.1.

To know if the application is using concrete classes, use Application Continuity checking (called `acchk` in Oracle ORAchK. Verify the application in advance while planning for high availability for your application.

For JDBC driver version 12.2.0.2 and below, Application Continuity is unable to replay transactions that use `oracle.sql` deprecated concrete classes of the form `ARRAY`, `BFILE`, `BLOB`, `CLOB`, `NCLOB`, `OPAQUE`, `REF`, or `STRUCT` as a variable type, a cast, the return type of a method, or calling a constructor.

For JDBC driver version 18c and above, Application Continuity is unable to replay transactions that use `oracle.sql` deprecated concrete classes of the form `OPAQUE`, `REF`, or `STRUCT` as a variable type, a cast, the return type of a method, or calling a constructor.

Modify them for Application Continuity to work with the application.

There are four values that control the Application Continuity checking for Oracle concrete classes. Set these values either on the command-line, or through shell environment variables, or mixed. The values are as follows:

Table 2-4 Application Continuity Checking for Concrete Classes

| Command-Line Argument | Shell Environment Variable | Usage |
|------------------------------------|-------------------------------|------------------------------------------------------------------------------------------------------------------------------------------------------------------------------------------------------------------------------------------------|
| <code>-asmhome jarfilename</code> | <code>RAT_AC_ASMJAR</code> | This must point to a version of <code>asm-all-5.0.3.jar</code> that you download from ASM Home page. |
| <code>-javahome JDK8dirname</code> | <code>RAT_AC_JAVA_HOME</code> | This must point to the <code>JAVA_HOME</code> directory for a JDK8 installation. |
| <code>-appjar dirname</code> | <code>RAT_AC_JARDIR</code> | To analyze the application code for references to Oracle concrete classes, this must point to the parent directory name for the code. The program analyzes <code>.class</code> files, and recursively <code>.jar</code> files and directories. |
| <code>-jdbcver</code> | <code>RAT_AC_JDBCVER</code> | JDBC versions 12, 12.0.1, 18, 18.2, 19, or 19.1. |

Example Application Continuity Concrete Class Checks Summary

The following command checks the Application Continuity checking for Oracle concrete classes.

```
$ orachk -acchk
-asmhome /path/orachk/asm-5.0.3/lib/all/asm-all-5.0.3.jar
```

```
-javahome /usr/lib/jvm/jre-1.8.0-openjdk.x86_64 -jdbcver 19.1
-appjar /scratch/nfs/tmp/jarfiles/app.jar
```

```
Outage Type      Status  Message
Concrete class checks  Total : 114 Passed : 110 Warning : 0 Failed : 4
(Failed check count is one per file)
          FAILED [ac/workload/lobsanity/AnydaaOut]
[[CAST]desc=oracle/sql/ANYDATAmethodname=getDataInfo,lineno=38]
          FAILED [ac/workload/lobsanity/AnydataOut]
[[CAST]desc=oracle/sql/ANYDATAmethodname=getDataInfo,lineno=38]
          FAILED [ac/workload/lobsanity/AnydataSelect]
[[CAST]desc=oracle/sql/ANYDATAmethodname=queryAnydata,lineno=32]
          FAILED [ac/workload/lobsanity/AnydataSelect]
[[CAST]desc=oracle/sql/ANYDATAmethodname=queryAnydata,lineno=32]
```

Application Continuity Checking for the Protection Level Application Continuity is Providing Your Application

Measure Coverage

Destructive testing is a good thing to do. However, introducing failures is non-deterministic. The application can fail over in all the tests, and then in production a failure occurs elsewhere and unexpectedly some requests do not fail over.

Using AC Check Coverage Analysis averts this situation by reporting in advance the percentage of requests that are fully protected by Application Continuity, and for the requests that are not fully protected, which they are and where. Use the coverage check before deployment, and after application changes. Developers and management know how to protect an application release from failures of the underlying infrastructure. If there is a problem, then it can be fixed before the application is released or waived knowing the level of coverage.

Executing the coverage check is rather like using `SQL_TRACE`. First run the application in a representative test environment with Application Continuity trace turned on at the server side. The trace is collected in the standard database user trace directory in user trace files. Then, pass this directory as input to Oracle ORAchK to report the coverage for the application functions. As this check uses Application Continuity, the database and client must be above 12c. The application need not necessarily be released with Application Continuity. The check is to help you before release.

The following is a summary of the coverage analysis.

- If a round trip is made to the database server and returns while Application Continuity' capture is enabled during capture phase, then it is counted as a protected call.
- If a round trip is made to the database server while Application Continuity' capture is disabled (not in a request, or following a restricted call or a disable replay API was called), then it is counted as an unprotected call.
- Round trips ignored by capture and replay are ignored in the protection-level statistics.

At the end of processing each trace file, a level of protection for the calls sent to the database is computed.

For each trace: PASS (≥ 75), WARNING ($25 \leq \text{value} < 75$), and FAIL (< 25).

Running the Coverage Report

1. Turn on tracing at database level.
Before running the workload, run the SQL statements as DBA on a test Oracle Database server so that the trace files include the needed information.

For more details on setting or resetting Application Continuity trace events, please refer to sections [Setting Application Continuity Trace Events Online in Memory](#) and [Setting Application Continuity Trace Events Offline in SPFILE](#).
2. Run through the application functions.
To report on an application function, the application function must be run. The more application functions run, the better the information that the coverage analysis provides.
3. Use Oracle ORAchK to analyze the collected database traces and report the level of protection, and where not protected, reports why a request is not protected. To control the Application Continuity checking for coverage, set the following 2 values through command line or shell environment variables (or mixed):

Table 2-5 Using Application Continuity Checking for Protection Level

| Command-Line Argument | Shell Environment Variable | Usage |
|--------------------------|----------------------------|--------------------------------------------------------------------------------------------------------------------------------------------------------------------------------------------------------------------|
| -javahome JDK8dirname | RAT_JAVA_HOME | This must point to the JAVA_HOME directory for a JDK8 installation. |
| -apptrc dirname | RAT_AC_TRCDIR | To analyze the coverage, specify a directory name that contains one or more database server trace files. The trace directory is generally, \$ORACLE_BASE/diag/rdbms/ {DB_UNIQUE_NAME}/\$ORACLE_SID/trace |

Setting Application Continuity Trace Events Online in Memory

You can set or reset events in memory using the `alter system set events` command.

1. To turn on tracing online for all sessions in one instance:

```
SQL> alter system set events
'trace[progint_appcont_rdbms]:trace[sess_signature] disk
highest:10602
trace name context forever, level 28:10702 trace name context
forever, level 16';
```

2. To turn off tracing online for all sessions in one instance:

```
SQL> alter system set events 'trace[progint_appcont_rdbms] off:
trace[sess_signature] off:10602
trace name context off:10702 trace name context off';
```

3. To turn on tracing online per session:

```
SQL> alter session set
events='trace[progin_t_appcont_rdbms]:trace[sess_signature] disk
highest:10602
trace name context forever, level 28:10702 trace name context forever,
level 16';
```

4. To turn off tracing online per session:

```
SQL> alter system set events 'trace[progin_t_appcont_rdbms] off:
trace[sess_signature] off:10602
trace name context off:10702 trace name context off';
```

Setting Application Continuity Trace Events Offline in SPFILE

You cannot set or reset events in memory using the `alter system set event` command with `SCOPE` set to memory; instead, run the `alter system set event` command when you want to do changes to the SPFILE.

```
SQL> alter system set event='10602 trace name context forever, level
28:trace[progin_t_appcont_rdbms]:10702
trace name context forever, level 16';
```

System altered.

You need to restart the database instance after each change to the SPFILE.

Example Coverage Report

```
$ orachk -javahome /tmp/jdk1.8.0_40 -apptrc $ORACLE_BASE/diag/rdbms/
{DB_UNIQUE_NAME}/$ORACLE_SID/trace
```

Reading the Coverage Report

The coverage check produces a directory named `orachk_uname_date_time`. This report summaries coverage and lists trace files that have `WARNINGS` or `FAIL` status. To ensure all requests `PASS` (Coverage(%) = 100), check the `PASS` report, `acchk_scorecard_pass.html`, under the reports directory.

The output includes the database service name, the module name (from `v$session.program`, which can be set on the client side using the connection property on Java, for example, `oracle.jdbc.v$session.program`), the `ACTION` and `CLIENT_ID`, which can be set using `setClientInfo` with `OCSID.ACTION` and `OCSID.CLIENTID` respectively.

Example output: found in `orachk_.....html#acchk_scorecard`

```
Outage Type           Status  Message
Coverage checks      TotalRequest = 1088 PASS = 1082 WARNING = 1
FAIL = 5
                                FAIL   Trace file name = orcl1_ora_30467.trc Line
number of Request start = 1409 Request number = 6
                                SERVICE NAME = (srv_auto_pdb1) MODULE NAME =
(SQL*Plus) ACTION NAME = () CLIENT ID = ()
```

```

Coverage(%) = 12 Protected Calls = 1
Unprotected Calls = 7
WARNING Trace file name = orcl1_ora_321597.trc
Line number of Request start = 653 Request number = 1
SERVICE NAME = (srv_ac_pdb2) MODULE NAME
= (JDBC Thin Client) ACTION NAME = () CLIENT ID = ()
Coverage(%) = 25 Protected Calls = 1
Unprotected Calls = 3
FAIL Trace file name = orcl1_ora_292714.trc Line
number of Request start = 1598 Request number = 7
SERVICE NAME = (srv_ac_pdb2) MODULE NAME
= (SQL*Plus) ACTION NAME = () CLIENT ID = ()
Coverage(%) = 16 Protected Calls = 1
Unprotected Calls = 5
FAIL Trace file name = orcl1_ora_112022.trc
Line number of Request start = 1167 Request number = 3
SERVICE NAME = (srv_ac_pdb2) MODULE NAME
= (JDBC Thin Client) ACTION NAME = () CLIENT ID = ()
Coverage(%) = 0 Protected Calls = 0
Unprotected Calls = 1
FAIL Trace file name = orcl1_ora_112022.trc
Line number of Request start = 1353 Request number = 4
SERVICE NAME = (srv_ac_pdb2) MODULE NAME
= (JDBC Thin Client) ACTION NAME = () CLIENT ID = ()
Coverage(%) = 0 Protected Calls = 0
Unprotected Calls = 2
FAIL Trace file name = orcl1_ora_112022.trc
Line number of Request start = 1689 Request number = 5
SERVICE NAME = (srv_ac_pdb2) MODULE NAME
= (JDBC Thin Client) ACTION NAME = () CLIENT ID = ()
Coverage(%) = 0 Protected Calls = 0
Unprotected Calls = 1
PASS Report containing checks that passed:
/scratch/nfs/orachk/
orachk_rwsbj14_060219_184513/reports/acchk_scorecard_pass.html

```

Related Topics

- Oracle Database Database Administrator's Guide
- <https://support.oracle.com/rs?type=doc&id=1364193.1>
- [ASM - Home Page](#)

2.10.3 Application Continuity Protection Check

The Application Continuity Protection Check (ACCHK) feature generates Application Continuity coverage report for your applications.

For more information, see *Application Continuity Protection Check* in the *Oracle Real Application Clusters Administration and Deployment Guide*.

Related Topics

- Application Continuity Protection Check

2.11 Configuring Oracle REST Data Services (ORDS)

Note:

In the current release, REST services are not supported on Microsoft Windows.

- [Configuring REST Using the Included ORDS](#)
Override default ORDS configuration by setting the shell environment variables.
- [Configuring REST Using an Existing ORDS Installation](#)

2.11.1 Configuring REST Using the Included ORDS

Override default ORDS configuration by setting the shell environment variables.

- By default, Oracle REST Data Services (ORDS) uses whichever port is available in the range 7080-7085. If no port in this range is available, then ORDS exits and prompts you to set the `RAT_ORDS_PORT` environment variable. If `RAT_ORDS_PORT` is already set, then ORDS uses the port specified in the `RAT_ORDS_PORT` environment variable.
- By default, ORDS is setup with the administrator user `ordsadmin`. You can override this by specifying a different user in the `RAT_ORDSADMIN_USER` environment variable.
- Depending on Oracle ORAchk and Oracle EXAchk, ORDS is started as a `nologin` user named either `ordsorachk` or `ordsexachk`. If you use the ORDS, which is already running, then the user is as same as who is running ORDS.
- If Oracle Trace File Analyzer is installed, then ORDS picks `JAVA_HOME` from `TFA_HOME`. If Oracle Trace File Analyzer is not installed, then ORDS picks the default `JAVA_HOME`. It is a requirement that you use JDK8. However, you can override by setting the `RAT_JAVAEXE` environment variable.

2.11.2 Configuring REST Using an Existing ORDS Installation

1. To add the `orachk.jar` file to the existing `ords.war` file:

```
orachk -ordssetup ords_war_dir -configdir config_dir
```

```
exachk -ordssetup ords_war_dir -configdir config_dir
```

where,

`ords_war_dir` is the directory that contains the `ords.war` file

`config_dir` is an optional directory that you can specify to store the ORDS configuration files. If you do not specify the optional directory, then the configuration files are stored in the `ords_war_dir` directory.

Stopping and restarting ORDS after running the `-ordssetup` command:

- Adds the `orachk.jar` file to the existing `ords.war` file
 - Adds the user `ordsadmin` to the `ords.war` file, and grants `ORAchk admin` privileges to `ordsadmin`
2. To start the Oracle ORAchk or Oracle EXAchk daemon:

```
orachk -d start -ords ords_war_dir
```

```
exachk -d start -ords ords_war_dir
```

After completion, open the `ords_war_dir/log/ords_setup.log` file to view the REST URL details.

2.12 Using Oracle Autonomous Health Framework Compliance Over REST

Oracle ORAchk and Oracle EXAchk include full REST support allowing invocation and query over HTTPS.

- [check](#)
Use GET requests to run a health check run for the specified check IDs.
- [checktfafaileduploads](#)
Use GET requests to report if any Oracle Autonomous Health Framework service uploads failed.
- [checktfaupload](#)
Use GET requests to report if a connection can be made to upload to Oracle Autonomous Health Framework service.
- [download](#)
Use GET requests to download the collection result for the specified job ID.
- [getinfo](#)
Use GET requests to report the status of the specified job ID.
- [listcollections](#)
Use GET requests to get the list of Oracle ORAchk collections generated through REST.
- [gettfaupload](#)
Use GET requests to report the Oracle Autonomous Health Framework service upload settings.
- [profile](#)
Use GET requests to run a health check run for the specified profiles.
- [showrepair](#)
Use GET requests to report the showrepair command for the specified check.
- [start_client](#)
Use GET requests to run a normal health check run.
- [start_client](#)
Use POST and GET requests to run a normal health check run using specific arguments.

- [start_client](#)
Use POST requests to run a diff of the specified collection results.
- [status](#)
Use GET requests to report the status on the specified job ID.
- [unsettfaupload](#)
Use GET requests to unset all of the Oracle Autonomous Health Framework service upload settings, or a particular setting.
- [uploadtfafailed](#)
Use GET requests to reattempt to upload all previously failed uploads to Oracle Autonomous Health Framework service.
- [version](#)
Use GET requests to run the version command.

2.12.1 check

Use GET requests to run a health check run for the specified check IDs.

Syntax

```
/check/{check_id1,check_id2}
```

Returns

Returns JSON showing the job ID similar to:

```
[{ "ID":"B2PKK9RR9M7MYJPRN8", "Status":"SUBMITTED" }]
```

Usage Notes

Specify a profile, or a comma-delimited list of check IDs.

Example 2-2 check

```
-bash-4.2$ curl -i -X GET -k -u tforest:password  
https://node1.example.com:9090/ords/tfact1/orachk/check/  
E94589BC1AC24CFBE04312C0E50A3849
```

```
[{"ID":"B2PKK9RR9M7MYJPRN8","Status":"SUBMITTED"}]
```

2.12.2 checktfafaileduploads

Use GET requests to report if any Oracle Autonomous Health Framework service uploads failed.

Syntax

```
/checktfafaileduploads
```

Returns

If no collection failed to upload, then returns:

```
[{"Msg":"There are no Failed collections under ORDS directory."}]
```

Or, prints the list of collections that failed to upload.

Usage Notes

You need not provide input to use this API.

Example 2-3 checktfafaileduploads

```
bash-4.1# curl -i -X GET -k -u tfares:password
https://node1.example.com:9090/ords/tfact1/orachk/checktfafaileduploads
HTTP/1.1 200 OK
Date: Thu, 19 Jul 2018 10:04:58 GMT
Content-Type: text/html
X-Frame-Options: SAMEORIGIN
Transfer-Encoding: chunked
```

```
[{"Msg":"There are no Failed collections under ORDS directory."}]
```

2.12.3 checktfaupload

Use GET requests to report if a connection can be made to upload to Oracle Autonomous Health Framework service.

Syntax

```
/checktfaupload
```

Returns

Returns JSON similar to:

```
[{"ID":"ZFZLH06WOLE3L92PQI", "Status":"SUBMITTED" }]
```

Usage Notes

Use the `status` API to query the status of the submitted job.

Use the `getinfo` API to view the Oracle Autonomous Health Framework upload status after the status of the submitted API is `COMPLETED`.

Example 2-4 getinfo

With `getinfo`, returns:

```
[{"Msg":"Environment is not set for uploading results to TFA."}]
```

2.12.4 download

Use GET requests to download the collection result for the specified job ID.

Syntax

```
/download/{job_id}
```

Returns

Returns the zip binary for the collection result.

Usage Notes

Specify the job ID for which you want to download the collection result.

If you specify a purged ID or an invalid ID, then the error message will be in the downloaded file.

Example 2-5 download

```
# curl -X GET -k --user tforest:password
https://node1.example.com:9090/ords/tfact1/orachk/download/
0K5Y5MAX2SD5CPP6SH -O
  % Total    % Received % Xferd  Average Speed   Time    Time     Time
Current
                                 Dload  Upload  Total  Spent  Left  Speed
100 54854    0 54854    0    0   220k      0  --:--:-- --:--:-- --:--:--
221k

# unzip -qo 0K5Y5MAX2SD5CPP6SH

# ls -l
-rw-r--r--. 1 root root 54854 Sep  3 03:30 0K5Y5MAX2SD5CPP6SH
drwxr-xr-x. 1 root root   288 Sep  3 03:30
orachk_node1_orcl2_test_090319_032952_0K5Y5MAX2SD5CPP6SH
```

2.12.5 getinfo

Use GET requests to report the status of the specified job ID.

Syntax

```
/getinfo/{job_id}
```

Returns

Returns JSON similar to if the ID does not exist:

```
[{ "Status": "Either the ID entered is invalid or the wallet has been
purged." }]
```

Or, returns the repair command if the ID exists.

Usage Notes

Specify the job ID for which you want to check the status.

Example 2-6 getinfo

```
-bash-4.1# curl -i -X GET -k -u tforest:password
https://node1.example.com:9090/ords/tfact1/orachk/getinfo/
FJELUT7XYM3AKOE1R4 HTTP/1.1 200 OK Date: Thu, 19 Jul 2018 10:15:34 GMT
Content-Type: text/html X-Frame-Options: SAMEORIGIN Transfer-Encoding:
chunked
```

Repair Command:

```
alter database datafile '+DATAC1/RAC12C/DATAFILE/sysaux.314.936528199'
autoextend on maxsize unlimited;
```

2.12.6 listcollections

Use GET requests to get the list of Oracle ORAchk collections generated through REST.

Syntax

```
/tfact1/orachk/listcollections
```

Returns

Returns the list of Oracle ORAchk collections generated through REST.

Example 2-7 listcollections

```
# curl -k --user tforest:password
https://node1.example.com:9090/ords/tfact1/orachk/listcollections |
sed s/\<BR\>/\n/g
  % Total    % Received % Xferd  Average Speed   Time    Time
Time  Current
                                 Dload  Upload  Total   Spent
Left  Speed
100  581    0  581    0    0   3906      0  --:--:--  --:--:--
--:--:--  3925
List of collections:
/u02/test-user/oracle.ahf/data/node1/tfa/rest/ords/
orachk_node1_orcl2_bill_test_090319_034049_BTGP96ZYH45P5LHB86.zip
/u02/test-user/oracle.ahf/data/node1/tfa/rest/ords/
orachk_node1_orcl2_bill_test_090319_032952_OK5Y5MAX2SD5CPP6SH.zip
/u02/test-user/oracle.ahf/data/node1/tfa/rest/ords/
orachk_node1_orcl2_bill_test_090319_034245_WH9UWZRN9PKPDNKZCL.zip
/u02/test-user/oracle.ahf/data/node1/tfa/rest/ords/
orachk_node1_orcl2_bill_test_090319_033349_L05Y28DSOTZ9N73H00.zip
```

2.12.7 gettfaupload

Use GET requests to report the Oracle Autonomous Health Framework service upload settings.

Syntax

```
/gettfaupload
```

Returns

Lists the values of three environment variables: `RAT_TFA_URL`, `RAT_TFA_USER`, and `RAT_TFA_PASSWORD`.

Usage Notes

You need not provide input to use this API.

Example 2-8 gettfaupload

```
bash-4.1# curl -i -X GET -k -u tforest:password
https://node1.example.com:9090/ords/tfact1/orachk/gettfaupload
HTTP/1.1 200 OK
Date: Thu, 19 Jul 2018 10:07:24 GMT
Content-Type: text/html
X-Frame-Options: SAMEORIGIN
Transfer-Encoding: chunked

RAT_TFA_URL = https://tfa.example.com/tfa/ws/orachk/
RAT_TFA_USER = orachkadmin
RAT_TFA_PASSWORD = *****
```

After `unsettfaupload` API, use the `gettfaupload` API to recheck the values:

```
-bash-4.1# curl -i -X GET -k -u tforest:password
https://node1.example.com:9090/ords/tfact1/orachk/gettfaupload
HTTP/1.1 200 OK
Date: Thu, 19 Jul 2018 10:10:10 GMT
Content-Type: text/html
X-Frame-Options: SAMEORIGIN
Transfer-Encoding: chunked

RAT_TFA_URL is not set in the wallet
RAT_TFA_USER is not set in the wallet
RAT_TFA_PASSWORD is not set in the wallet
```

2.12.8 profile

Use GET requests to run a health check run for the specified profiles.

Syntax

```
/profile/{profile1},{profile2}
```

Returns

Returns JSON showing the job ID similar to:

```
[{ "ID":"DMBLMBTB2M2H1QCQIS", "Status":"SUBMITTED" }]
```

Usage Notes

Specify a profile, or a list of profiles delimited by forward slash (/).

Example 2-9 profile

```
-bash-4.2$ curl -i -X GET -k -u tforest:password
https://node1.example.com:9090/ords/tfactl/orachk/profile/asm

HTTP/1.1 200 OK Date: Thu, 05 Apr 2018 10:50:00 GMT Content-Type: text/
html X-Frame-Options:
SAMEORIGIN Transfer-Encoding: chunked Server: Jetty(9.2.z-SNAPSHOT)
[{"ID":"DMBLMBTB2M2H1QCQIS","Status":"SUBMITTED"}]
```

2.12.9 showrepair

Use GET requests to report the showrepair command for the specified check.

Syntax

```
/showrepair/{check_id}
```

Returns

Returns JSON showing the job ID similar to:

```
[{ "ID":"ZFZLH06WOLE3L92PQI", "Status":"SUBMITTED" }]
```

Usage Notes

Specify the check ID for which you want to report the showrepair command.

Example 2-10 showrepair

```
-bash-4.1# curl -i -X GET -k -u tforest:password
https://node1.example.com:9090/ords/tfactl/orachk/showrepair/
9ECBA2152E92F6B1E040E50A1EC00DFB
HTTP/1.1 200 OK
Date: Thu, 19 Jul 2018 10:13:54 GMT
Content-Type: text/html
X-Frame-Options: SAMEORIGIN
Transfer-Encoding: chunked
```

```
[{"ID":"FJELUT7XYM3AKOE1R4","Status":"SUBMITTED"}]
```

```
-bash-4.1# curl -i -X GET -k -u tforest:password
https://node1.example.com:9090/ords/tfact1/orachk/status/FJELUT7XYM3AKOE1R4
HTTP/1.1 200 OK
Date: Thu, 19 Jul 2018 10:15:00 GMT
Content-Type: text/html
X-Frame-Options: SAMEORIGIN
Transfer-Encoding: chunked
```

```
[{"Msg":"Status of FJELUT7XYM3AKOE1R4 is COMPLETED"}]
```

2.12.10 start_client

Use GET requests to run a normal health check run.

Syntax

```
/start_client
```

Returns

Returns JSON showing the job ID similar to:

```
[{
  "ID":"UCTW5MLN701V1HPG8U",
  "Status":"SUBMITTED"
}]
```

Usage Notes

You need not provide input to use this API.

Example 2-11 start_client

```
-bash-4.2$ curl -i -X GET -k -u tforest:password
https://node1.example.com:9090/ords/tfact1/orachk/start_client

HTTP/1.1 200 OK Date: Thu, 05 Apr 2018 11:53:14 GMT Content-Type: text/html
X-Frame-Options:
SAMEORIGIN Transfer-Encoding: chunked Server: Jetty(9.2.z-SNAPSHOT)
[{"ID":"UCTW5MLN701V1HPG8U","Status":"SUBMITTED"}]
```

2.12.11 start_client

Use POST and GET requests to run a normal health check run using specific arguments.

Syntax

```
/start_client
```

Returns

Returns JSON showing the job ID similar to:

```
[{ "ID":"UCTW5MLN701V1HPG8U", "Status":"SUBMITTED" }]
```

Usage Notes

Specify any Oracle ORAchk or Oracle EXAchk arguments and their corresponding values.

Example 2-12 JSON input

```
[{  
  "-clusternodes":"busmlc1,busmlc2",  
  "-ibswitches":"busmlsw-ibs0,busmlsw-iba0,busmlsw-ibb0"  
}]
```

Example 2-13 start_client

```
# curl -i -X POST -H "Content-Type: application/json" -k -u  
tforest:password  
https://node1.example.com:9090/ords/tfact1/orachk/start_client -d '{"-  
clusternodes":"busmlc1,busmlc2","-ibswitches":"busmlsw-ibs0,busmlsw-  
iba0,busmlsw-ibb0"}'
```

```
# curl -X POST -k --user tforest:password  
https://node1.example.com:9090/ords/tfact1/orachk/start_client -d '{"-  
check": "81586F6DEC0DB43CE053D398EB0AF1EA", "-showpass", ""}'  
[{"ID":"0K5Y5MAX2SD5CPP6SH","Status":"SUBMITTED"}]
```

```
# curl -X GET -k --user tforest:password  
https://node1.example.com:9090/ords/tfact1/orachk/check/  
81586F6DEC0DB43CE053D398EB0AF1EA  
[{"ID":"BTGP96ZYH45P5LHB86","Status":"SUBMITTED"}]
```

```
# curl -X GET -k --user tforest:password  
https://node1.example.com:9090/ords/tfact1/orachk/profile/asm  
[{"ID":"WH9UWZRN9PKPDNKZCL","Status":"SUBMITTED"}]
```

2.12.12 start_client

Use POST requests to run a diff of the specified collection results.

Syntax

```
/start_client
```

Returns

Returns JSON similar to:

```
[{ "ID":"ZFZLH06WOLE3L92PQI", "Status":"SUBMITTED" }]
```

The status API can be used to query the status of the submitted job ID. Then you can use the download API to download diff report using the same job ID.

Usage Notes

JSON input:

```
[{ "-diff":"collection_zip_1 collection_zip_2" }]
```

Example 2-14 start_client

```
-bash-4.2$ curl -i -X POST -H "Content-Type: application/json" -k -u  
tfarest:password  
https://node1.example.com:9090/ords/tfact1/orachk/start_client -d '[{"-  
diff":"orachk_myhost69_apxcmupg_062118_025029_N10498NX877LY05FE3.zip  
orachk_myhost69_apxcmupg_062118_030527_ICMOWECU1UKF0R0VTO.zip"}]'
```

2.12.13 status

Use GET requests to report the status on the specified job ID.

Syntax

```
/status/{job_id}
```

Returns

Returns JSON showing the job ID similar to:

```
[{ "Status of DMBLMBTB2M2H1QCQIS is SUBMITTED" }]
```

The status moves from SUBMITTED to RUNNING to COMPLETED.

Usage Notes

Specify the job ID for which you want to find the status.

Example 2-15 status

```
# curl -i -X GET -k -u tfarest:password  
https://node1.example.com:9090/ords/tfact1/orachk/status/DMBLMBTB2M2H1QCQIS  
  
HTTP/1.1 200 OK Date: Thu, 05 Apr 2018 10:51:16 GMT Content-Type: text/html  
X-Frame-Options:
```

```
SAMEORIGIN Transfer-Encoding: chunked Server: Jetty(9.2.z-SNAPSHOT)
[{"Status of DMBLMBTB2M2H1QCQIS is SUBMITTED"}]
```

```
# curl -X GET -k --user tforest:password
https://node1.example.com:9090/ords/tfact1/orachk/status/
0K5Y5MAX2SD5CPP6SH
[{"Msg":"Status of 0K5Y5MAX2SD5CPP6SH is RUNNING"}]
```

```
# curl -X GET -k --user tforest:password
https://node1.example.com:9090/ords/tfact1/orachk/status/
0K5Y5MAX2SD5CPP6SH
[{"Msg":"Status of 0K5Y5MAX2SD5CPP6SH is COMPLETED"}]
```

```
# curl -X GET -k --user tforest:password
https://node1.example.com:9090/ords/tfact1/orachk/status/
0K5Y5MAX2SD5CPP6SH
[{"Msg":"Status of 0K5Y5MAX2SD5CPP6SH is COMPLETED"}]
```

2.12.14 unsetfaupload

Use GET requests to unset all of the Oracle Autonomous Health Framework service upload settings, or a particular setting.

Syntax

```
/unsetfaupload/all
/unsetfaupload/RAT_TFA_USER
```

Returns

Returns JSON showing the job ID similar to:

```
[{ "ID":"ZFZLH06WOLE3L92PQI", "Status":"SUBMITTED" }]
```

Usage Notes

Specify **all** to unset all of the three environment variables, **RAT_TFA_URL**, **RAT_TFA_USER**, and **RAT_TFA_PASSWORD** or, just specify an environment variable to unset it.

Example 2-16 unsetfaupload

```
-bash-4.1# curl -i -X GET -k -u tforest:password
https://node1.example.com:9090/ords/tfact1/orachk/unsetfaupload/all
HTTP/1.1 200 OK
Date: Thu, 19 Jul 2018 10:08:30 GMT
Content-Type: text/html
X-Frame-Options: SAMEORIGIN
Transfer-Encoding: chunked
```

```
[{"ID":"Z8P9DHA8VV3PUOVQTV","Status":"SUBMITTED"}]
```

2.12.15 uploadtfafailed

Use GET requests to reattempt to upload all previously failed uploads to Oracle Autonomous Health Framework service.

Syntax

```
/uploadtfafailed/all
```

Returns

Returns JSON showing the job ID similar to:

```
[{ "ID":"ZFZLH06WOLE3L92PQI", "Status":"SUBMITTED" }]
```

Usage Notes

You need not provide input to use this API.

Example 2-17 uploadtfafailed

```
-bash-4.1# curl -i -X GET -k -u tforest:password
https://node1.example.com:9090/ords/tfact1/orachk/uploadtfafailed/all
HTTP/1.1 200 OK
Date: Thu, 19 Jul 2018 10:09:18 GMT
Content-Type: text/html
X-Frame-Options: SAMEORIGIN
Transfer-Encoding: chunked
```

```
[{"ID":"0B9004CKSYZNUZCYZD","Status":"SUBMITTED"}]
```

2.12.16 version

Use GET requests to run the version command.

Syntax

```
/tfact1/orachk/version
```

Returns

Runs the `version` command and returns the version of the Oracle ORAchK daemon.

Example 2-18 version

```
# curl -k --user tforest:password
https://node1.example.com:9090/ords/tfact1/orachk/version
{"VERSION":"ORACHK VERSION: 19.3.0_20190902"}
```

2.13 Command-Line Options to Generate Password Protected Collection zip Files

Use the list of commands to encrypt or decrypt diagnostic collection zip files.

Table 2-6 Encrypt and Decrypt Diagnostic Collection zip Files

| Option | Description |
|----------------------------------------------------------------------------------|---------------------------------------------------------------------------------------------------------------------------------------------------------------------------------------------------------------------------------------------------------------------------------------------------------------------------------------------------------------------------------------------------------------------------------------------------------------------------------------------------|
| <pre>orachk -d start - encryptzip exachk -d start - encryptzip</pre> | <p>Starts the daemon with <code>-encryptzip</code> option.</p> <p>The daemon prompts for a password when it starts. The daemon then encrypts the subsequent on-demand and scheduled runs collections with that password.</p> |
| <pre>orachk [-option value] -encryptzip exachk [-option value] -encryptzip</pre> | <p>Encrypts the run result.</p> <p>Prompts for the password, and encrypts the collections created at the end of the run with that password.</p> <p>You can use <code>-encryptzip</code> with other Oracle ORAchk and Oracle EXAchk options that generate a collection.</p> <p>For example:</p> <pre>orachk -profile profile-name -encryptzip orachk -profile sysadmin -encryptzip</pre> <pre>orachk -check check-id -encryptzip orachk -check D47661C55B1A291AE0431EC0E50A5C53 - encryptzip</pre> |

 **Note:**

When `-encryptzip` is passed, Oracle ORAchk and Oracle EXAchk after successfully encrypting the diagnostic collection zip file deletes the collections directory.

 **Note:**

When `-encryptzip` is passed, Oracle ORAchk and Oracle EXAchk after successfully encrypting the diagnostic collection zip file deletes the collections directory.

Table 2-6 (Cont.) Encrypt and Decrypt Diagnostic Collection zip Files

| Option | Description |
|----------------------------------------------------------------------|-----------------------------------------------------------------------------------------------------------------------------------------------------------------------------------------------------------------------------------------------|
| <pre>orachk - encryptzip zip_file exachk - encryptzip zip_file</pre> | <p>Encrypts the already generated collection.</p> <p>Prompts for the password, encrypts the zip file specified with that password, and then renames the collections as, for example, <code>orachk_host_db_encrypted_date_time.zip</code>.</p> |
| <pre>orachk - decryptzip zip_file exachk - decryptzip zip_file</pre> | <p>Decrypts the encrypted collection.</p> <p>Prompts for the password, decrypts the zip file specified with that password, and then renames the collections as, for example, <code>orachk_host_db_date_time.zip</code>.</p> |

Note:

When `-encryptzip` is passed, Oracle ORAchk and Oracle EXAchk after successfully encrypting the diagnostic collection zip file deletes the collections directory.

2.14 Caching Discovery Data

Use the list of commands to manage caching of discovery data.

Syntax

```
orachk -discovery -discoverydir location
exachk -discovery -discoverydir location
```

```
orachk -checkdiscovery
exachk -checkdiscovery
```

```
orachk -usediscovery -discoverydir location
exachk -usediscovery -discoverydir location
```

```
orachk -rediscovery
exachk -rediscovery
```

```
orachk -rmdiscovery
exachk -rmdiscovery
```

Table 2-7 Manage Caching of Discovery Data

| Command | Description |
|-----------------|-----------------------------------------------------------------------------------------------------------------------------------------------------------|
| -discovery | Caches discovery data, which Oracle ORAchk and Oracle EXAchk can use for future runs. -discoverydir: Specify the location to store the discovery data. |
| -checkdiscovery | Verifies the discovery data. |
| -usediscovery | Uses the discovery data. -discoverydir: Specify the location where you have cached the discovery data. |
| -rediscovery | Refreshes the cache discovery data. |
| -rmdiscovery | Removes the cached discovery data. |

2.15 Applying Patch Between Releases

Use the list of commands to manage patches.

Syntax

```
orachk -applypatch orachk_bug_id.zip
exachk -applypatch exachk_bug_id.zip
```

```
orachk -querypatch all
exachk -querypatch all
orachk -querypatch bug_id
exachk -querypatch bug_id
```

```
orachk -rollbackpatch bug_id
exachk -rollbackpatch bug_id
```

Table 2-8 Managing Patches

| Command | Description |
|----------------|-----------------------------------------------------------------------------------------------|
| -applypatch | Applies a new patch for the specified bug ID. |
| -querypatch | Lists the details of all of the installed patches or for the specified bug ID. |
| -rollbackpatch | Rolls back the applied patch to its previous state, the state at which the patch was applied. |

2.16 Creating, Modifying, and Deleting User-Defined Profiles

Specify a comma-delimited list of check IDs to create and modify custom profiles.

Specify valid check IDs and descriptive unique profile name.

1. To create a profile:

```
orachk -createprofile profile_name check_ids
```

```
exachk -createprofile profile_name check_ids
```

```
orachk -createprofile customprofile1 E94AC6ACDA502F3BE04312C0E50A290A,  
F01E3FEDBD2B243EE04312C0E50A4DC5,  
F02293F7261D1BCAE04312C0E50A4118,  
F9370B4F5707076DE04312C0E50A78AE
```

```
Validating checks...
```

```
Profile customprofile1 created successfully...
```

Oracle ORAchk and Oracle EXAchk validate profile names and check IDs before creating the profile and print appropriate messages if any discrepancies found. Oracle ORAchk and Oracle EXAchk create the profiles only if the profile names are unique and check IDs are valid.

2. To modify a profile:

```
orachk -modifyprofile profile_name check_ids
```

```
exachk -modifyprofile profile_name check_ids
```

```
exachk -modifyprofile customprofile1 21B57D4065DDEA3DE0530D98EB0A8205,  
39128FBB540C098AE0530D98EB0AFB1A,  
9AD8AF3966FB3027E040E50A1EC0308F,  
019F5085951978CAE05313C0E50A4FCB
```

```
Validating checks...
```

```
Modifying profile customprofile1...
```

```
Profile customprofile1 modified successfully...
```

```
Added Checks:
```

```
21B57D4065DDEA3DE0530D98EB0A8205  
9AD8AF3966FB3027E040E50A1EC0308F  
019F5085951978CAE05313C0E50A4FCB  
-----
```

```
Removed Checks:
```

```
39128FBB540C098AE0530D98EB0AFB1A
```

You cannot modify the profile name. You can only add to or remove check IDs from the profile.

If the check IDs are in the profile, then Oracle ORAchk and Oracle EXAchk remove them from the profile.

If the check IDs are not in the profile, then Oracle ORAchk and Oracle EXAchk add them to the profile.

3. To delete a profile:

```
orachk -deleteprofile profile_name

exachk -deleteprofile profile_name

orachk -deleteprofile customprofile1

Deleting profile customprofile1...

Profile customprofile1 deleted successfully...
```

Oracle ORAchk and Oracle EXAchk delete the profile by removing the profile entry ID from the `profiles.dat` file, and deleting the corresponding `profiles.prf` file.

2.17 Sanitizing Sensitive Information in the Diagnostic Collections

Oracle Autonomous Health Framework uses Adaptive Classification and Redaction (ACR) to sanitize sensitive data.

After collecting copies of diagnostic data, Oracle ORAchk and Oracle EXAchk use Adaptive Classification and Redaction (ACR) to sanitize sensitive data in the collections. ACR uses a machine learning based engine to redact a pre-defined set of entity types in a given set of files. ACR also sanitizes or masks entities that occur in path names.

- Sanitization replaces a sensitive value with random characters.
- Masking replaces a sensitive value with a series of asterisks ("*").

ACR currently sanitizes the following entity types:

- Host names
- IP addresses
- MAC addresses
- Oracle Database names
- Tablespace names
- Service names
- Ports
- Operating system user names

ACR also masks Personally Identifiable Information (PII), that is, user data from the database appearing in block and redo dumps. There is no separate command for it.

To sanitize sensitive information:

```
orachk -sanitize comma_delimited_list_of_collection_IDs
```

or

```
exachk -sanitize comma_delimited_list_of_collection_IDs
```

Block dumps before redaction:

```
14A533F40 00000000 00000000 00000000 002C0000 [.....,..]
14A533F50 35360C02 30352E30 31322E37 380C3938 [..650.507.2189.8]
14A533F60 31203433 37203332 2C303133 360C0200 [34 123 7310,..6]
```

Block dumps after redaction:

```
14A533F40 ***** ***** ***** ***** [*****]
14A533F50 ***** ***** ***** ***** [*****]
14A533F60 ***** ***** ***** ***** [*****]
```

Redo dumps before redaction:

```
col 74: [ 1] 80
col 75: [ 5] c4 0b 19 01 1f
col 76: [ 7] 78 77 06 16 0c 2f 26
```

Redo dumps after redaction:

```
col 74: [ 1] **
col 75: [ 5] ** ** ** ** **
col 76: [ 7] ** ** ** ** ** ** ** ** **
```

To print the reverse map of sanitized elements:

```
orachk -rmap all|comma_delimited_list_of_element_IDs
```

or

```
exachk -rmap all|comma_delimited_list_of_element_IDs
```

Sanitizing Sensitive Information in Oracle ORAchk or Oracle EXAchk Output

1. If you specify a file name that does not follow the naming convention:

For example:

```
$ orachk -sanitize orachk_invalid.html
/scratch/testuser/may31/orachk_invalid.html is not a valid orachk
collection
```

2. If you specify a file that does not exist:

For example:

```
$ orachk -sanitize /tmp/orachk_invalid.html
/tmp/orachk_invalid.html does not exist
```

3. If you sanitize a file that exists with valid Oracle Autonomous Health Framework naming convention, but the file is not generated by Oracle Autonomous Health Framework:

For example:

```
$ orachk -sanitize orachk_invalidcollection.zip
orachk is sanitizing /scratch/testuser/may31/
orachk_invalidcollection.zip. Please
wait...
ACR error occurred while sanitizing orachk collection
```

4. To sanitize a file with relative path:

For example:

```
$ orachk -sanitize new/orachk_node061919_053119_001343.zip
orachk is sanitizing
/scratch/testuser/may31/new/orachk_node061919_053119_001343.zip.
Please wait...
```

```
Sanitized collection is:
/scratch/testuser/may31/orachk_aydv061919_053119_001343.zip
```

```
$ orachk -sanitize .orachk_node061919_053119_001343.zip
orachk is sanitizing
/scratch/testuser/may31/.orachk_node061919_053119_001343.zip.
Please wait...
```

```
Sanitized collection is:
/scratch/testuser/may31/orachk_aydv061919_053119_001343.zip
```

5. To sanitize Oracle Autonomous Health Framework debug log:

For example:

```
$ orachk -sanitize new/orachk_debug_053119_023653.log
orachk is sanitizing /scratch/testuser/may31/new/
orachk_debug_053119_023653.log.
Please wait...
```

```
Sanitized collection is: /scratch/testuser/may31/
orachk_debug_053119_023653.log
```

6. To run full sanity check:

For example:

```
$ orachk -localonly -profile asm -sanitize -silentforce
```

```
Detailed report (html) -
/scratch/testuser/may31/orachk_node061919_053119_04448/
orachk_node061919_053119_04448.html
```

```
orachk is sanitizing /scratch/testuser/may31/
orachk_node061919_053119_04448.
Please wait...
```

```
Sanitized collection is: /scratch/testuser/may31/
orachk_aydv061919_053119_04448
```

```
UPLOAD [if required] - /scratch/testuser/may31/
orachk_node061919_053119_04448.zip
```

7. To print the reverse map of sanitized elements:

For example:

```
orachk -rmap pu406jKxg,kEvGFDT
```

| Entity Type | Substituted Entity Name | Original Entity Name |
|-------------|-------------------------|----------------------|
| dbname | XTT_MANUR | ASM_POWER |
| dbname | fc63u2 | rac12c2 |

```
orachk -rmap all
```

2.18 Troubleshooting Compliance Framework (Oracle ORAchk and Oracle EXAchk)

Follow the steps explained in this section to troubleshoot and fix Compliance Framework (Oracle ORAchk / Oracle EXAchk) related issues.

- [How to Troubleshoot Oracle ORAchk and Oracle EXAchk Issues](#)
Follow these steps to fix the Oracle ORAchk and Oracle EXAchk related issues.
- [How to Capture Debug Output](#)
Follow these procedures to capture debug information.
- [Remote Login Problems](#)
If Oracle ORAchk and Oracle EXAchk have problem locating and running SSH or SCP, then the tools cannot run any remote checks.
- [Permission Problems](#)
You must have sufficient directory permissions to run Oracle ORAchk and Oracle EXAchk.

- [Slow Performance, Skipped Checks, and Timeouts](#)
Follow these procedures to fix slow performance and other issues.

Related Topics

- *Oracle Autonomous Health Framework Checks and Diagnostics User's Guide*

2.18.1 How to Troubleshoot Oracle ORAchk and Oracle EXAchk Issues

Follow these steps to fix the Oracle ORAchk and Oracle EXAchk related issues.

1. Ensure that you are using the correct tool.
If you have an Oracle Engineered System other than Oracle Database Appliance, then use Oracle EXAchk. For all other systems, use Oracle ORAchk.
2. Ensure that you are using the latest versions of Oracle ORAchk and Oracle EXAchk.

New versions are released every three months.

- a. Check the version using the `-v` option.

```
$ orachk -v
```

```
$ exachk -v
```

- b. Compare your version with the latest version available here:
 - i. For Oracle ORAchk, refer to My Oracle Support note 2550798.1.
 - ii. For Oracle EXAchk, refer to My Oracle Support note 1070954.1.
3. Check the **FAQ** for similar problems in My Oracle Support note 1070954.1.
 4. Review files within the `log` directory.
 - a. Check applicable `error.log` files for relevant errors.
This file contains `stderr` output captured during the run, not everything you see in here will mean you have a problem, but if you have a problem this may give more information.
 - `output_dir/log/orachk_error.log`
 - `output_dir/log/exachk_error.log`
 - b. Check applicable log for other relevant information.
 - `output_dir/log/orachk.log`
 - `output_dir/log/exachk.log`
 5. Review My Oracle Support notes for similar problems.
 6. For Oracle ORAchk issues, check My Oracle Support Community (MOSC).
 7. If necessary capture debug output, log a new SR and attach the resulting `zip` file.

Related Topics

- <https://support.oracle.com/rs?type=doc&id=2550798.1>

- <https://support.oracle.com/rs?type=doc&id=1070954.1>
- [My Oracle Support Community \(MOSC\)](#)

2.18.2 How to Capture Debug Output

Follow these procedures to capture debug information.

1. Before enabling debug, reproduce the problem with the least run necessary.
 - Debug captures a lot, the resulting `zip` file can be large so try to narrow down the amount of run necessary to reproduce the problem.
Use relevant command line options to limit the scope of checks.

2. Enable debug.

If you are running the tool in on-demand mode, then use `-debug` argument.

If the problem area is known, then debug can be constrained to a particular module by including the `-module` argument too.

```
$ orachk -debug [-module [ setup | discovery | execution | output ] ]
```

```
$ exachk -debug [-module [ setup | discovery | execution | output ] ]
```

When debug is enabled, Oracle ORAchk and Oracle EXAchk create a new debug log file in:

- `output_dir/log/orachk _debug_date_stamp_time_stamp.log`
- `output_dir/log/exachk _debug_date_stamp_time_stamp.log`

The `output_dir` directory retains a number of other temporary files used during health checks.

If you run health checks using the daemon, then restart the daemon with the `-d start -debug` option.

Running this command generates both debug for daemon and include debug in all client runs:

```
$ orachk -d start -debug
```

```
$ exachk -d start -debug
```

When debug is run with the daemon, Oracle ORAchk and Oracle EXAchk create a daemon debug log file in the directory the daemon was started:

```
orachk_daemon_debug.log
```

```
exachk_daemon_debug.log
```

3. Collect the resulting output `zip` file, and the daemon debug log file if applicable.

2.18.3 Remote Login Problems

If Oracle ORAchk and Oracle EXAchk have problem locating and running SSH or SCP, then the tools cannot run any remote checks.

Also, the `root` privileged commands do not work if:

- Passwordless remote `root` login is not permitted over SSH
- Expect utility is not able to pass the `root` password

1. Verify that the SSH and SCP commands can be found.

- The SSH commands return the error, `No such file or directory`, if SSH is not located where expected.

Set the `RAT_SHELL` environment variable pointing to the location of SSH:

```
$ export RAT_SHELL=path to ssh
```

- The SCP commands return the error, `/usr/bin/scp -q: No such file or directory`, if SCP is not located where expected.

Set the `RAT_SCOPY` environment variable pointing to the location of SCP:

```
$ export RAT_SCOPY=path to scp
```

2. Verify that the user you are running as, can run the following command manually from where you are running Oracle ORAchk and Oracle EXAchk to whichever remote node is failing.

```
$ ssh root@remotehostname "id"
root@remotehostname's password:
uid=0(root) gid=0(root)
groups=0(root),1(bin),2(daemon),3(sys),4(adm),6(disk),10(wheel)
```

- If you face any problems running the command, then contact the systems administrators to correct temporarily for running the tool.
- Oracle ORAchk and Oracle EXAchk search for the prompts or traps in remote user profiles. If you have prompts in remote profiles, then comment them out at least temporarily and test run again.
- If you can configure passwordless remote `root` login, then edit the `/etc/ssh/sshd_config` file as follows:

```
n to yes
```

Now, run the following command as `root` on all nodes of the cluster:

```
hd restart
```

3. Enable Expect debugging.

- Oracle ORAchk uses the Expect utility when available to answer password prompts to connect to remote nodes for password validation. Also, to run `root` collections without logging the actual connection process by default.
- Set environment variables to help debug remote target connection issues.
 - **RAT_EXPECT_DEBUG**: If this variable is set to `-d`, then the Expect command tracing is activated. The trace information is written to the standard output.

For example:

```
export RAT_EXPECT_DEBUG=-d
```

- **RAT_EXPECT_STRACE_DEBUG**: If this variable is set to `strace`, `strace` calls the Expect command. The trace information is written to the standard output.

For example:

```
export RAT_EXPECT_STRACE_DEBUG=strace
```

- By varying the combinations of these two variables, you can get three levels of Expect connection trace information.

Note:

Set the `RAT_EXPECT_DEBUG` and `RAT_EXPECT_STRACE_DEBUG` variables only at the direction of Oracle support or development. The `RAT_EXPECT_DEBUG` and `RAT_EXPECT_STRACE_DEBUG` variables are used with other variables and user interface options to restrict the amount of data collected during the tracing. The `script` command is used to capture standard output.

As a temporary workaround while you resolve remote problems, run reports local on each node then merge them together later.

On each node, run:

```
orachk -local
```

```
exachk -local
```

Then merge the collections to obtain a single report:

```
orachk -merge zipfile 1 zip file 2 > zip file 3 > zip file ...
```

```
exachk -merge zipfile 1 zip file 2 > zip file 3 > zip file ...
```

2.18.4 Permission Problems

You must have sufficient directory permissions to run Oracle ORAchk and Oracle EXAchk.

1. Verify that the permissions on the tools scripts `orachk` and `exachk` are set to 755 (`-rwxr-xr-x`).

If the permissions are not set, then set the permissions as follows:

```
$ chmod 755 orachk
```

```
$ chmod 755 exachk
```

2. If you install Oracle ORAchk and Oracle EXAchk as `root` and run the tools as a different user, then you may not have the necessary directory permissions.

```
[root@randomdb01 exachk]# ls -la
total 14072
drwxr-xr-x  3 root root    4096 Jun  7 08:25 .
drwxrwxrwt 12 root root    4096 Jun  7 09:27 ..
drwxrwxr-x  2 root root    4096 May 24 16:50 .cgrep
-rw-rw-r--  1 root root 9099005 May 24 16:50 collections.dat
-rwxr-xr-x  1 root root 807865 May 24 16:50 exachk
-rw-r--r--  1 root root 1646483 Jun  7 08:24 exachk.zip
-rw-r--r--  1 root root  2591 May 24 16:50 readme.txt
-rw-rw-r--  1 root root 2799973 May 24 16:50 rules.dat
-rw-r--r--  1 root root   297 May 24 16:50 UserGuide.txt
```

- If Oracle Clusterware is installed, then:
 - Install Oracle EXAchk in `/opt/oracle.SupportTools/exachk` as the Oracle Grid Infrastructure home owner
 - Install Oracle ORAchk in `CRS_HOME/suptools/orachk` as the Oracle Grid Infrastructure home owner
- If Oracle Clusterware is not installed, then:
 - Install Oracle EXAchk in `/opt/oracle.SupportTools/exachk` as `root`
 - Install Oracle ORAchk (in a convenient location) as `root` (if possible)or
 - Install Oracle ORAchk (in a convenient location) as Oracle software install user or Oracle Database home owner

2.18.5 Slow Performance, Skipped Checks, and Timeouts

Follow these procedures to fix slow performance and other issues.

When Oracle ORAchk and Oracle EXAchk run commands, a child process is spawned to run the command and a watchdog daemon monitors the child process. If the child process is slow or hung, then the watchdog kills the child process and the check is registered as skipped:

Figure 2-28 Skipped Checks

```

Skipped Checks
skipping Ambient Temperature (checkid:-A4C28178C200A9CBE040E50A1EC00952) because this cluster does not access the first three storage
servers
skipping Verify Electronic Storage Module (ESM) Lifetime is within Specification (checkid:-9E01C5EEC7F0067BE040E50A1EC01867) on
randomceladm12 because c_cbc_esm_lifetime_111_222_333_444 out not found
skipping Verify Electronic Storage Module (ESM) Lifetime is within Specification (checkid:-9E01C5EEC7F0067BE040E50A1EC01867) on
randomceladm13 because c_cbc_esm_lifetime_111_222_333_444 out not found
skipping Verify Electronic Storage Module (ESM) Lifetime is within Specification (checkid:-9E01C5EEC7F0067BE040E50A1EC01867) on
randomceladm14 because c_cbc_esm_lifetime_111_222_333_444 out not found

```

The `watchdog.log` file also contains entries similar to **killing stuck command**.

Depending on the cause of the problem, you may not see skipped checks.

1. Determine if there is a pattern to what is causing the problem.
 - EBS checks, for example, depend on the amount of data present and may take longer than the default timeout.
 - If there are prompts in the remote profile, then remote checks timeout and be killed and skipped. Oracle ORAchk and Oracle EXAchk search for prompts or traps in the remote user profiles. If you have prompts in remote profiles, then comment them out at least temporarily, and test run again.
2. Increase the default timeout.
 - You override the default timeouts by setting the environment variables.

Table 2-9 Timeout Controlling

| Timeout Controlling | Default Value (seconds) | Environment Variable |
|-------------------------------------------------------------------------------------------------------------------|-------------------------|----------------------------------------|
| Collection of all checks not run by <code>root</code> (most). Specify the timeout value for individual checks. | Varies per check. | <code>RAT_{CHECK-ID}_TIMEOUT</code> |
| General timeout for all checks | 90 | <code>RAT_TIMEOUT</code> |
| SSH login DNS handshake. Specify the time in seconds for checking passwords on the remote nodes. | 1 | <code>RAT_PASSWORDCHECK_TIMEOUT</code> |

- The default timeouts are lengthy enough for most cases. If it is not long enough, then it is possible you are experiencing a system performance problem that should be corrected. Many timeouts can be indicative of a non-Oracle ORAchk and Oracle EXAchk problem in the environment.
3. If you can not increase the timeout, then try excluding problematic checks running separately with a large enough timeout and then merging the reports back together.

4. If the problem does not appear to be down to slow or skipped checks but you have a large cluster, then try increasing the number of slave processes users for parallel database run.
 - Database collections are run in parallel. The default number of slave processes used for parallel database run is calculated automatically. You can change the default number using the options: `-dbparallel slave processes`, or `-dbparallelmax`

The higher the parallelism the more resources are consumed. However, the elapsed time is reduced. You can raise or lower the number of parallel slaves beyond the default value. After the entire system is brought up after maintenance, but before the users are permitted on the system, use a higher number of parallel slaves to finish a run as quickly as possible.

On a busy production system, use a number less than the default value yet more than running in serial mode to get a run more quickly with less impact on the running system.

Turn off the parallel database run using the `-dbserial` option.

3

Proactively Detecting and Diagnosing Performance Issues for Oracle RAC

Oracle Cluster Health Advisor provides system and database administrators with early warning of pending performance issues, and root causes and corrective actions for Oracle RAC databases and cluster nodes. Use Oracle Cluster Health Advisor to increase availability and performance management.

Oracle Cluster Health Advisor estimates an expected value of an observed input based on the default model, which is a trained calibrated model based on a normal operational period of the target system. Oracle Cluster Health Advisor then performs anomaly detection for each input based on the difference between observed and expected values. If sufficient inputs associated with a specific problem are abnormal, then Oracle Cluster Health Advisor raises a warning and generates an immediate targeted diagnosis and corrective action.

Oracle Cluster Health Advisor stores the analysis results, along with diagnosis information, corrective action, and metric evidence for later triage, in the Grid Infrastructure Management Repository (GIMR). Oracle Cluster Health Advisor also sends warning messages to Enterprise Manager Cloud Control using the Oracle Clusterware event notification protocol.

The ability of Oracle Cluster Health Advisor to detect performance and availability issues on Oracle Exadata systems has been improved in this release.

With the Oracle Cluster Health Advisor support for Oracle Solaris, you can now get early detection and prevention of performance and availability issues in your Oracle RAC database deployments.

For more information on *Installing Grid Infrastructure Management Repository*, see *Oracle® Grid Infrastructure Grid Infrastructure Installation and Upgrade Guide 20c for Linux*.

- [Oracle Cluster Health Advisor Architecture](#)
Oracle Cluster Health Advisor runs as a highly available cluster resource, `ochad`, on each node in the cluster.
- [Monitoring the Oracle Real Application Clusters \(Oracle RAC\) Environment with Oracle Cluster Health Advisor](#)
Oracle Cluster Health Advisor is automatically provisioned on each node by default when Oracle Grid Infrastructure is installed for Oracle Real Application Clusters (Oracle RAC) or Oracle RAC One Node database.
- [Using Cluster Health Advisor for Health Diagnosis](#)
Oracle Cluster Health Advisor raises and clears problems autonomously and stores the history in the Grid Infrastructure Management Repository (GIMR).
- [Calibrating an Oracle Cluster Health Advisor Model for a Cluster Deployment](#)
As shipped with default node and database models, Oracle Cluster Health Advisor is designed not to generate false warning notifications.
- [Viewing the Details for an Oracle Cluster Health Advisor Model](#)
Use the `chactl query model` command to view the model details.

- [Managing the Oracle Cluster Health Advisor Repository](#)
Oracle Cluster Health Advisor repository stores the historical records of cluster host problems, database problems, and associated metric evidence, along with models.
- [Viewing the Status of Cluster Health Advisor](#)
SRVCTL commands are the tools that offer total control on managing the life cycle of Oracle Cluster Health Advisor as a highly available service.

Related Topics

- [Introduction to Oracle Cluster Health Advisor](#)
Oracle Cluster Health Advisor continuously monitors cluster nodes and Oracle RAC databases for performance and availability issue precursors to provide early warning of problems before they become critical.
- [Installing Grid Infrastructure Management Repository](#)

3.1 Oracle Cluster Health Advisor Architecture

Oracle Cluster Health Advisor runs as a highly available cluster resource, `ochad`, on each node in the cluster.

Each Oracle Cluster Health Advisor daemon (`ochad`) monitors the operating system on the cluster node and optionally, each Oracle Real Application Clusters (Oracle RAC) database instance on the node.

Figure 3-1 Oracle Cluster Health Advisor Architecture

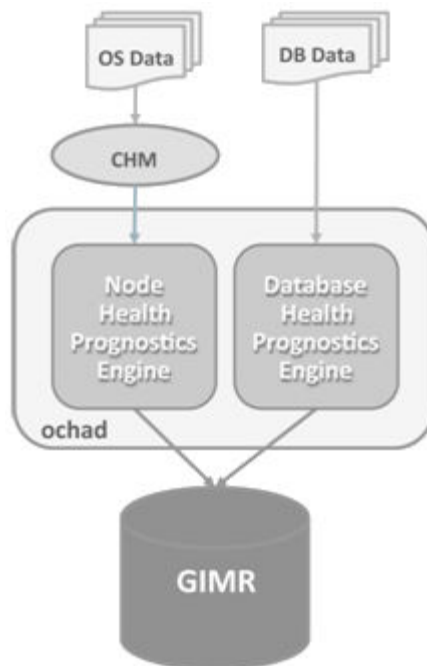

The `ochad` daemon receives operating system metric data from the Cluster Health Monitor and gets Oracle RAC database instance metrics from a memory-mapped file. The daemon does not require a connection to each database instance. This data, along with the selected model, is used in the Health Prognostics Engine of Oracle

Cluster Health Advisor for both the node and each monitored database instance in order to analyze their health multiple times a minute.

3.2 Monitoring the Oracle Real Application Clusters (Oracle RAC) Environment with Oracle Cluster Health Advisor

Oracle Cluster Health Advisor is automatically provisioned on each node by default when Oracle Grid Infrastructure is installed for Oracle Real Application Clusters (Oracle RAC) or Oracle RAC One Node database.

Oracle Cluster Health Advisor does not require any additional configuration. The credentials of OCHAD daemon user in the Grid Infrastructure Management Repository (GIMR), are securely and randomly generated and stored in the Oracle Grid Infrastructure Credential Store.

When Oracle Cluster Health Advisor detects an Oracle Real Application Clusters (Oracle RAC) or Oracle RAC One Node database instance as running, Oracle Cluster Health Advisor autonomously starts monitoring the cluster nodes. Use CHACTL while logged in as the Grid user to turn on monitoring of the database.

To monitor the Oracle Real Application Clusters (Oracle RAC) environment:

1. To monitor a database, run the following command:

```
$ chactl monitor database -db db_unique_name
```

Oracle Cluster Health Advisor monitors all instances of the Oracle Real Application Clusters (Oracle RAC) or Oracle RAC One Node database using the default model. Oracle Cluster Health Advisor cannot monitor single-instance Oracle databases, even if the single-instance Oracle databases share the same cluster as Oracle Real Application Clusters (Oracle RAC) databases.

Oracle Cluster Health Advisor preserves database monitoring status across cluster restarts as Oracle Cluster Health Advisor stores the status information in the GIMR. Each database instance is monitored independently both across Oracle Real Application Clusters (Oracle RAC) database nodes and when more than one database run on a single node.

2. To stop monitoring a database, run the following command:

```
$ chactl unmonitor database -db db_unique_name
```

Oracle Cluster Health Advisor stops monitoring all instances of the specified database. However, Oracle Cluster Health Advisor does not delete any data or problems until it is aged out beyond the retention period.

3. To check monitoring status of all cluster nodes and databases, run the following command:

```
$ chactl status
```

Use the `-verbose` option to see more details, such as the models used for the nodes and each database.

3.3 Using Cluster Health Advisor for Health Diagnosis

Oracle Cluster Health Advisor raises and clears problems autonomously and stores the history in the Grid Infrastructure Management Repository (GIMR).

The Oracle Grid Infrastructure user can query the stored information using CHACTL.

To query the diagnostic data:

1. To query currently open problems, run the following command:

```
chactl query diagnosis -db db_unique_name -start time -end time
```

In the syntax example, *db_unique_name* is the name of your database instance. You also specify the start time and end time for which you want to retrieve data. Specify date and time in the YYYY-MM-DD HH24:MI:SS format.

2. Use the `-htmlfile file_name` option to save the output in HTML format.

Example 3-1 Cluster Health Advisor Output Examples in Text and HTML Format

This example shows the default text output for the `chactl query diagnosis` command for a database named `oltpacbd`.

```
$ chactl query diagnosis -db oltpacdb -start "2016-02-01 02:52:50" -
end "2016-02-01 03:19:15"
2016-02-01 01:47:10.0 Database oltpacdb DB Control File IO
Performance (oltpacdb_1) [detected]
2016-02-01 01:47:10.0 Database oltpacdb DB Control File IO
Performance (oltpacdb_2) [detected]
2016-02-01 02:52:15.0 Database oltpacdb DB CPU Utilization
(oltpacdb_2) [detected]
2016-02-01 02:52:50.0 Database oltpacdb DB CPU Utilization
(oltpacdb_1) [detected]
2016-02-01 02:59:35.0 Database oltpacdb DB Log File Switch
(oltpacdb_1) [detected]
2016-02-01 02:59:45.0 Database oltpacdb DB Log File Switch
(oltpacdb_2) [detected]
```

```
Problem: DB Control File IO Performance
Description: CHA has detected that reads or writes to the control
files are slower than expected.
Cause: The Cluster Health Advisor (CHA) detected that reads or writes
to the control files were slow
because of an increase in disk IO.
The slow control file reads and writes may have an impact on
checkpoint and Log Writer (LGWR) performance.
Action: Separate the control files from other database files and move
them to faster disks or Solid State Devices.
```

```
Problem: DB CPU Utilization
Description: CHA detected larger than expected CPU utilization for
this database.
```

Cause: The Cluster Health Advisor (CHA) detected an increase in database CPU utilization

because of an increase in the database workload.

Action: Identify the CPU intensive queries by using the Automatic Diagnostic and Defect Manager (ADDM) and

follow the recommendations given there. Limit the number of CPU intensive queries or

relocate sessions to less busy machines. Add CPUs if the CPU capacity is insufficient to support

the load without a performance degradation or effects on other databases.

Problem: DB Log File Switch

Description: CHA detected that database sessions are waiting longer than expected for log switch completions.

Cause: The Cluster Health Advisor (CHA) detected high contention during log switches

because the redo log files were small and the redo logs switched frequently.

Action: Increase the size of the redo logs.

The timestamp displays date and time when the problem was detected on a specific host or database.

Note:

The same problem can occur on different hosts and at different times, yet the diagnosis shows complete details of the problem and its potential impact. Each problem also shows targeted corrective or preventive actions.

Here is an example of what the output looks like in the HTML format.

```
$ chactl query diagnosis -start "2016-07-03 20:50:00" -end "2016-07-04 03:50:00" -htmlfile ~/chaprob.html
```

Figure 3-2 Cluster Health Advisor Diagnosis HTML Output

| Timestamp | Target Information | Event Name | Detected/Cleared |
|-----------------------|--------------------|-----------------------------------------|------------------|
| 2016-07-03 01:49:30.0 | Host rwsbi07 | Host CPU Utilization | detected |
| 2016-07-03 01:49:50.0 | Host rwsbi06 | Host CPU Utilization | detected |
| 2016-07-03 05:54:55.0 | Host rwsbi06 | Host Memory Consumption | detected |
| 2016-07-04 03:40:00.0 | Host rwsbi07 | Host CPU Utilization | cleared |
| 2016-07-04 03:40:05.0 | Host rwsbi06 | Host CPU Utilization | cleared |
| 2016-07-04 03:40:05.0 | Host rwsbi06 | Host Memory Consumption | cleared |

| Problem | Description | Cause | Action |
|-------------------------|-------------------------------------------------------------------------------------------------------------------------------------------------------------------------------------------|-------------------------------------------------------------------------------------------------------------------------------------------------------------|-----------------------------------------------------------------------------------------------------------------------------------------------------------------------------------------------------------------------------------------------------|
| Host CPU Utilization | CHA detected larger than expected CPU utilization on this node. The available CPU resource may not be sufficient to support application failover or relocation of databases to this node. | The Cluster Health Advisor (CHA) detected an unexpected increase in CPU utilization by databases or applications on this node. | Identify CPU intensive processes and databases by reviewing Cluster Health Monitoring (CHM) data. Relocate databases to less busy machines, or limit the number of connections to databases on this node. Add nodes if more resources are required. |
| Host Memory Consumption | CHA detected that more memory than expected is consumed on this server. The memory is not allocated by sessions of this database. | The Cluster Health Advisor (CHA) detected an increase in memory consumption by other databases or by applications not connected to a database on this node. | Identify the top memory consumers by using the Cluster Health Monitor (CHM). |

Related Topics

- [chactl query diagnosis](#)
 Use the `chactl query diagnosis` command to return problems and diagnosis, and suggested corrective actions associated with the problem for specific cluster nodes or Oracle Real Application Clusters (Oracle RAC) databases.

3.4 Calibrating an Oracle Cluster Health Advisor Model for a Cluster Deployment

As shipped with default node and database models, Oracle Cluster Health Advisor is designed not to generate false warning notifications.

You can increase the sensitivity and accuracy of the Oracle Cluster Health Advisor models for a specific workload using the `chactl calibrate` command.

Oracle recommends that a minimum of 6 hours of data be available and that both the cluster and databases use the same time range for calibration.

The `chactl calibrate` command analyzes a user-specified time interval that includes all workload phases operating normally. This data is collected while Oracle Cluster Health Advisor is monitoring the cluster and all the databases for which you want to calibrate.

1. To check if sufficient data is available, run the `query calibration` command.

If 720 or more records are available, then Oracle Cluster Health Advisor successfully performs the calibration. The calibration function may not consider some data records to be normally occurring for the workload profile being used. In this case, filter the data by using the `KPISET` parameters in both the `query calibration` command and the `calibrate` command.

For example:

```
$ chactl query calibration -db oltpacdb -timeranges
'start=2016-07-26 01:00:00,end=2016-07-26 02:00:00,start=2016-07-26
03:00:00,end=2016-07-26 04:00:00'
-kpiset 'name=CPUPERCENT min=20 max=40, name=IOTHROUGHPUT min=500
max=9000' -interval 2
```

2. Start the calibration and store the model under a user-specified name for the specified date and time range.

For example:

```
$ chactl calibrate cluster -model weekday -timeranges 'start=2016-07-03
20:50:00,end=2016-07-04 15:00:00'
```

After completing the calibration, Oracle Cluster Health Advisor automatically stores the new model in GIMR.

3. Use the new model to monitor the cluster as follows:

For example:

```
$ chactl monitor cluster -model weekday
```

Example 3-2 Output for the chactl query calibrate command

```
Database name : oltpacdb
Start time : 2016-07-26 01:03:10
End time : 2016-07-26 01:57:25
Total Samples : 120
Percentage of filtered data : 8.32%
The number of data samples may not be sufficient for calibration.
```

1) Disk read (ASM) (Mbyte/sec)

| MEAN | MEDIAN | STDDEV | MIN | MAX |
|--------|--------|--------|-------|-------|
| 4.96 | 0.20 | 8.98 | 0.06 | 25.68 |
| <25 | <50 | <75 | <100 | >=100 |
| 97.50% | 2.50% | 0.00% | 0.00% | 0.00% |

2) Disk write (ASM) (Mbyte/sec)

| MEAN | MEDIAN | STDDEV | MIN | MAX |
|--------|--------|--------|-------|--------|
| 27.73 | 9.72 | 31.75 | 4.16 | 109.39 |
| <50 | <100 | <150 | <200 | >=200 |
| 73.33% | 22.50% | 4.17% | 0.00% | 0.00% |

3) Disk throughput (ASM) (IO/sec)

| MEAN | MEDIAN | STDDEV | MIN | MAX |
|---------|---------|---------|--------|---------|
| 2407.50 | 1500.00 | 1978.55 | 700.00 | 7800.00 |

| | | | | |
|--------|--------|--------|--------|---------|
| <5000 | <10000 | <15000 | <20000 | >=20000 |
| 83.33% | 16.67% | 0.00% | 0.00% | 0.00% |

4) CPU utilization (total) (%)

| | | | | |
|-------|--------|--------|-------|-------|
| MEAN | MEDIAN | STDDEV | MIN | MAX |
| 21.99 | 21.75 | 1.36 | 20.00 | 26.80 |

| | | | | |
|-------|---------|-------|-------|-------|
| <20 | <40 | <60 | <80 | >=80 |
| 0.00% | 100.00% | 0.00% | 0.00% | 0.00% |

5) Database time per user call (usec/call)

| | | | | |
|--------|--------|--------|--------|--------|
| MEAN | MEDIAN | STDDEV | MIN | MAX |
| 267.39 | 264.87 | 32.05 | 205.80 | 484.57 |

| | | | | | |
|-----------|------------|-----------|-----------|-----------|-----------|
| <10000000 | <20000000 | <30000000 | <40000000 | <50000000 | <60000000 |
| <70000000 | >=70000000 | | | | |
| 100.00% | 0.00% | 0.00% | 0.00% | 0.00% | 0.00% |
| 0.00% | | | | | |

Database name : oltpacdb
 Start time : 2016-07-26 03:00:00
 End time : 2016-07-26 03:53:30
 Total Samples : 342
 Percentage of filtered data : 23.72%
 The number of data samples may not be sufficient for calibration.

1) Disk read (ASM) (Mbyte/sec)

| | | | | |
|-------|--------|--------|------|-------|
| MEAN | MEDIAN | STDDEV | MIN | MAX |
| 12.18 | 0.28 | 16.07 | 0.05 | 60.98 |

| | | | | |
|--------|--------|-------|-------|-------|
| <25 | <50 | <75 | <100 | >=100 |
| 64.33% | 34.50% | 1.17% | 0.00% | 0.00% |

2) Disk write (ASM) (Mbyte/sec)

| | | | | |
|-------|--------|--------|-------|--------|
| MEAN | MEDIAN | STDDEV | MIN | MAX |
| 57.57 | 51.14 | 34.12 | 16.10 | 135.29 |

| | | | | |
|--------|--------|--------|-------|-------|
| <50 | <100 | <150 | <200 | >=200 |
| 49.12% | 38.30% | 12.57% | 0.00% | 0.00% |

3) Disk throughput (ASM) (IO/sec)

| | | | | |
|---------|---------|---------|---------|---------|
| MEAN | MEDIAN | STDDEV | MIN | MAX |
| 5048.83 | 4300.00 | 1730.17 | 2700.00 | 9000.00 |

| | | | | |
|--------|--------|--------|--------|---------|
| <5000 | <10000 | <15000 | <20000 | >=20000 |
| 63.74% | 36.26% | 0.00% | 0.00% | 0.00% |

4) CPU utilization (total) (%)

| | | | | |
|------|--------|--------|-----|-----|
| MEAN | MEDIAN | STDDEV | MIN | MAX |
|------|--------|--------|-----|-----|

```
23.10      22.80      1.88      20.00      31.40

<20       <40        <60       <80       >=80
0.00%     100.00%   0.00%     0.00%     0.00%
```

5) Database time per user call (usec/call)

```
MEAN      MEDIAN     STDDEV     MIN        MAX
744.39    256.47     2892.71    211.45     45438.35
```

```
<10000000 <20000000 <30000000 <40000000 <50000000 <60000000 <70000000
>=70000000
100.00%    0.00%     0.00%     0.00%     0.00%     0.00%     0.00%
```

Related Topics

- [chactl calibrate](#)
Use the `chactl calibrate` command to create a new model that has greater sensitivity and accuracy.
- [chactl query calibration](#)
Use the `chactl query calibration` command to view detailed information about the calibration data of a specific target.
- [chactl Command Reference](#)
The Oracle Cluster Health Advisor commands enable the Oracle Grid Infrastructure user to administer basic monitoring functionality on the targets.

3.5 Viewing the Details for an Oracle Cluster Health Advisor Model

Use the `chactl query model` command to view the model details.

- You can review the details of an Oracle Cluster Health Advisor model at any time using the `chactl query model` command.

For example:

```
$ chactl query model -name weekday
Model: weekday
Target Type: CLUSTERWARE
Version: OS12.2_V14_0.9.8
OS Calibrated on: Linux amd64
Calibration Target Name: MYCLUSTER
Calibration Date: 2016-07-05 01:13:49
Calibration Time Ranges: start=2016-07-03 20:50:00,end=2016-07-04 15:00:00
Calibration KPIs: not specified
```

You can also rename, import, export, and delete the models.

3.6 Managing the Oracle Cluster Health Advisor Repository

Oracle Cluster Health Advisor repository stores the historical records of cluster host problems, database problems, and associated metric evidence, along with models.

The Oracle Cluster Health Advisor repository is used to diagnose and triage periodic problems. By default, the repository is sized to retain data for 16 targets (nodes and database instances) for 72 hours. If the number of targets increase, then the retention time is automatically decreased. Oracle Cluster Health Advisor generates warning messages when the retention time goes below 72 hours, and stops monitoring and generates a critical alert when the retention time goes below 24 hours.

Use CHACTL commands to manage the repository and set the maximum retention time.

1. To retrieve the repository details, use the following command:

```
$ chactl query repository
```

For example, running the command mentioned earlier shows the following output:

```
specified max retention time(hrs) : 72
available retention time(hrs)     : 212
available number of entities      : 2
allocated number of entities      : 0
total repository size(gb)        : 2.00
allocated repository size(gb)     : 0.07
```

2. To set the maximum retention time in hours, based on the current number of targets being monitored, use the following command:

```
$ chactl set maxretention -time number_of_hours
```

For example:

```
$ chactl set maxretention -time 80
max retention successfully set to 80 hours
```

Note:

The `maxretention` setting limits the oldest data retained in the repository, but is not guaranteed to be maintained if the number of monitored targets increase. In this case, if the combination of monitored targets and number of hours are not sufficient, then increase the size of the Oracle Cluster Health Advisor repository.

3. To increase the size of the Oracle Cluster Health Advisor repository, use the `chactl resize repository` command.

For example, to resize the repository to support 32 targets using the currently set maximum retention time, you would use the following command:

```
$ chactl resize repository -entities 32
repository successfully resized for 32 targets
```

3.7 Viewing the Status of Cluster Health Advisor

SRVCTL commands are the tools that offer total control on managing the life cycle of Oracle Cluster Health Advisor as a highly available service.

Use SRVCTL commands to check the status and configuration of Oracle Cluster Health Advisor service on any active hub or leaf nodes of the Oracle RAC cluster.

Note:

A target is monitored only if it is running and the Oracle Cluster Health Advisor service is also running on the host node where the target exists.

1. To check the status of Oracle Cluster Health Advisor service on all nodes in the Oracle RAC cluster:

```
srvctl status cha [-help]
```

For example:

```
# srvctl status cha
Cluster Health Advisor is running on nodes racNode1, racNode2.
Cluster Health Advisor is not running on nodes racNode3, racNode4.
```

2. To check if Oracle Cluster Health Advisor service is enabled or disabled on all nodes in the Oracle RAC cluster:

```
srvctl config cha [-help]
```

For example:

```
# srvctl config cha
Cluster Health Advisor is enabled on nodes racNode1, racNode2.
Cluster Health Advisor is not enabled on nodes racNode3, racNode4.
```

Part II

Automatically Monitoring the Cluster

You can use components of Autonomous Health Framework to monitor your cluster on a regular basis.

- [Collecting Operating System Resources Metrics](#)
CHM is a high-performance, lightweight daemon that collects, analyzes, aggregates, and stores a large set of operating system metrics to help you diagnose and troubleshoot system issues.
- [Monitoring System Metrics for Cluster Nodes](#)
This chapter explains the methods to monitor Oracle Clusterware.

4

Collecting Operating System Resources Metrics

CHM is a high-performance, lightweight daemon that collects, analyzes, aggregates, and stores a large set of operating system metrics to help you diagnose and troubleshoot system issues.

You can now configure Oracle Cluster Health Monitor to operate in local mode to report the operating system metrics using the `oclumon dumpnodeview local` command even if you have not deployed GIMR.

In local mode, you can get only the local node data. In earlier releases, Oracle Cluster Health Monitor required GIMR to report the operating system metrics using the `oclumon dumpnodeview` command.

Supported Platforms

Linux, Microsoft Windows, Solaris, AIX, IBM Z Series, and ARM

Why CHM is unique

| CHM | Typical OS Collector |
|-------------------------------------------------------------------------------------------------------------------------------------------------------------------------------------------------------------------------|----------------------------------------------------------------------------------------------------------------------------------------------------------------------------------------------------------------------------|
| Last man standing - daemon runs memory locked, RT scheduling class ensuring consistent data collection under system load. | Inconsistent data dropouts due to scheduling delays under system load. |
| High fidelity data sampling rate, 5 seconds. Very low resource usage profile at 5-second sampling rates. | Executing multiple utilities creates additional overhead on the system being monitored, and worsens with higher sampling rates. |
| High Availability daemon, collated data collections across multiple resource categories. Highly optimized collector (data read directly from the operating system, same source as utilities). | Set of scripts/command-line utilities, for example, <code>top</code> , <code>ps</code> , <code>vmstat</code> , <code>iostat</code> , and so on re-directing their output to one or more files for every collection sample. |
| Collected data is collated into a system snapshot overview (Nodeview) on every sample, Nodeview also contains additional summarization and analysis of the collected data across multiple resource categories. | System snapshot overviews across different resource categories are very tedious to collate. |
| Significant inline analysis and summarization during data collection and collation into the Nodeview greatly reduces tedious, manual, time-consuming analysis to drive meaningful insights. | The analysis is time-consuming and processing-intensive as the output of various utilities across multiple files needs to be collated, parsed, interpreted, and then analyzed for meaningful insights. |
| Performs Clusterware-aware specific metrics collection (Process Aggregates, ASM/OCR/VD disk tagging, Private/Public NIC tagging). Also provides an extensive toolset for in-depth data analysis and visualization. | None |

- [Understanding Cluster Health Monitor Services](#)
Cluster Health Monitor uses system monitor (`osysmond`) and cluster logger (`ologgerd`) services to collect diagnostic data.
- [Collecting Cluster Health Monitor Data](#)
Collect Cluster Health Monitor data from any node in the cluster.
- [Operating System Metrics Collected by Cluster Health Monitor](#)
Review the metrics collected by CHM.
- [Using Cluster Health Monitor from Enterprise Manager Cloud Control](#)
Histograms presented in real-time and historical modes enable you to understand precisely what was happening at the time of degradation or failure.

Related Topics

- [Introduction to Cluster Health Monitor](#)
Cluster Health Monitor is a component of Oracle Grid Infrastructure, which continuously monitors and stores Oracle Clusterware and operating system resources metrics.

4.1 Understanding Cluster Health Monitor Services

Cluster Health Monitor uses system monitor (`osysmond`) and cluster logger (`ologgerd`) services to collect diagnostic data.

About the System Monitor Service

The system monitor service (`osysmond`) is a real-time monitoring and operating system metric collection service that runs on each cluster node. The system monitor service is managed as a High Availability Services (HAS) resource. The system monitor service forwards the collected metrics to the cluster logger service, `ologgerd`. The cluster logger service stores the data in the Oracle Grid Infrastructure Management Repository database.

In addition, `osysmond` persists the collected operating system metrics under a directory in `ORACLE_BASE`.

Metric Repository is auto-managed on the local filesystem. You can change the location and size of the repository.

- Nodeview samples are continuously written to the repository (JSON record)
- Historical data is auto-archived into hourly zip files
- Archived files are automatically purged once the default retention limit is reached (default: 200 MB)

About the Cluster Logger Service

The cluster logger service (`ologgerd`) is responsible for preserving the data collected by the system monitor service (`osysmond`) in the Oracle Grid Infrastructure Management Repository database. In a cluster, there is one cluster logger service (`ologgerd`) per 32 nodes. More logger services are spawned for every additional 32 nodes. The additional nodes can be a sum of Hub and Leaf Nodes. Oracle Clusterware relocates and starts the service on a different node, if:

- The logger service fails and is not able to come up after a fixed number of retries
- The *node* where the cluster logger service is running, is down

Support for Deploying Grid Infrastructure Management Repository (GIMR) into a Separate Oracle Home

Starting with Oracle Grid Infrastructure 20c, you must configure the Grid Infrastructure Management Repository (GIMR) in a separate Oracle home, instead of in the Grid home. This option is available when you configure GIMR during a fresh Oracle Grid Infrastructure installation or you add a GIMR to an existing deployment. It is mandatory to configure GIMR in a separate Oracle home when you upgrade Oracle Grid infrastructure with an existing GIMR deployed in it.

A separate Oracle home for the GIMR ensures faster rolling upgrades, less errors, and fewer rollback situations. The Oracle Grid Infrastructure installation owner user must own the GIMR home.

For more information, see [Installing Grid Infrastructure Management Repository](#)

Remote GIMR Support for Oracle Standalone Clusters

The remote Grid Infrastructure Management Repository (GIMR) feature for Oracle Standalone Cluster enables you to use a centralized GIMR. This feature does not require local cluster resources to host the GIMR.

The remote GIMR feature provides access to a persistent data store that significantly enhances the proactive diagnostic functionality of Cluster Health Monitor, Cluster Health Advisor, and Autonomous Health Framework clients. The remote GIMR feature saves cost by freeing up local resources and licensed database server resources.

For more information, see [Creating GIMR Credentials File for Oracle Standalone Clusters With Remote GIMR](#)

4.2 Collecting Cluster Health Monitor Data

Collect Cluster Health Monitor data from any node in the cluster.

Oracle recommends that you run the `tfactl diagcollect` command to collect diagnostic data when an Oracle Clusterware error occurs.

4.3 Operating System Metrics Collected by Cluster Health Monitor

Review the metrics collected by CHM.

Overview of Metrics

CHM groups the operating system data collected into a **Nodeview**. A **Nodeview** is a grouping of metric sets where each metric set contains detailed metrics of a unique system resource.

Brief description of metric sets are as follows:

- **CPU metric set:** Metrics for top 127 CPUs sorted by usage percentage
- **Device metric set:** Metrics for 127 devices that include ASM/VD/OCR along with those having a high average wait time
- **Process metric set:** Metrics for 127 processes

- Top 25 CPU consumers (idle processes not reported)
- Top 25 Memory consumers (RSS < 1% of total RAM not reported)
- Top 25 I/O consumers
- Top 25 File Descriptors consumers (helps to identify top inode consumers)
- Process Aggregation: Metrics summarized by foreground and background processes for all Oracle Database and Oracle ASM instances
- **Network metric set:** Metrics for 16 NICs that include public and private interconnects
- **NFS metric set:** Metrics for 32 NFS ordered by round trip time
- **Protocol metric set:** Metrics for protocol groups TCP, UDP, and IP
- **Filesystem metric set:** Metrics for filesystem utilization
- **Critical resources metric set:** Metrics for critical system resource utilization
 - CPU Metrics: system-wide CPU utilization statistics
 - Memory Metrics: system-wide memory statistics
 - Device Metrics: system-wide device statistics distinct from individual device metric set
 - NFS Metrics: Total NFS devices collected every 30 seconds
 - Process Metrics: system-wide unique process metrics

CPU Metric Set

Contains metrics from all CPU cores ordered by usage percentage.

Table 4-1 CPU Metric Set

| Metric Name (units) | Description |
|---------------------|-------------------------------------------------------------------------------------------------------------------------------|
| system [%] | Percentage of CPU utilization occurred while executing at the system level (kernel). |
| user [%] | Percentage of CPU utilization occurred while executing at the user level (application). |
| usage [%] | Total utilization (system[%] + user[%]). |
| nice [%] | Percentage of CPU utilization occurred while executing at the user level with nice priority. |
| ioWait [%] | Percentage of time that the CPU was idle during which the system had an outstanding disk I/O request. |
| steal [%] | Percentage of time spent in involuntary wait by the virtual CPU while the hypervisor was servicing another virtual processor. |

Device Metric Set

Contains metrics from all disk devices/partitions ordered by their service time in milliseconds.

Table 4-2 Device Metric Set

| Metric Name (units) | Description |
|---------------------|----------------------------------------------------------------------------------------------------------------------------------------------------------|
| ioR [KB/s] | Amount of data read from the device. |
| ioW [KB/s] | Amount of data written to the device. |
| numIOs [#s] | Average disk I/O operations. |
| qLen [#] | Number of I/O queued requests, that is, in a wait state. |
| aWait [msec] | Average wait time per I/O. |
| svcTm [msec] | Average service time per I/O request. |
| util [%] | Percent utilization of the device (same as '%util' metric from the <code>iostat -x</code> command. Represents the percentage of time device was active). |

Process Metric Set

Contains multiple categories of summarized metric data computed across all system processes.

Table 4-3 Process Metric Set

| Metric Name (units) | Description |
|---------------------|-----------------------------------------------------------------------------------------------------------------------|
| pid | Process ID. |
| pri | Process priority (raw value from the operating system). |
| psr | The processor that process is currently assigned to or running on. |
| pPid | Parent process ID. |
| nice | Nice value of the process. |
| state | State of the process. For example, R->Running, S->Interruptible sleep, and so on. |
| class | Scheduling class of the process. For example, RR->RobinRound, FF->First in First out, B->Batch scheduling, and so on. |
| fd [#] | Number of file descriptors opened by this process, which is updated every 30 seconds. |
| name | Name of the process. |
| cpu [%] | Process CPU utilization across cores. For example, 50% => 50% of single core, 400% => 100% usage of 4 cores. |
| thrds [#] | Number of threads created by this process. |
| vmem [KB] | Process virtual memory usage (KB). |
| shMem [KB] | Process shared memory usage (KB). |
| rss [KB] | Process memory-resident set size (KB). |
| ioR [KB/s] | I/O read in kilobytes per second. |
| ioW [KB/s] | I/O write in kilobytes per second. |
| ioT [KB/s] | I/O total in kilobytes per second. |

Table 4-3 (Cont.) Process Metric Set

| Metric Name (units) | Description |
|---------------------------|-------------------------------------------------------------------------------------------------------|
| cswch [#s] | Context switch per second. Collected only for a few critical Oracle Database processes. |
| nvcswh [#s] | Non-voluntary context switch per second. Collected only for a few critical Oracle Database processes. |
| cumulativeCpu [ms] | Amount of CPU used so far by the process in microseconds. |

NIC Metric Set

Contains metrics from all network interfaces ordered by their total rate in kilobytes per second.

Table 4-4 NIC Metric Set

| Metric Name (units) | Description |
|--------------------------|-----------------------------------------------------------------------------------|
| name | Name of the interface. |
| tag | Tag for the interface, for example, public , private , and so on. |
| mtu [B] | Size of the maximum transmission unit in bytes supported for the interface. |
| rx [Kbps] | Average network receive rate. |
| tx [Kbps] | Average network send rate. |
| total [Kbps] | Average network transmission rate (rx[Kb/s] + tx[Kb/s]). |
| rxPkt [#s] | Average incoming packet rate. |
| txPkt [#s] | Average outgoing packet rate. |
| pkt [#s] | Average rate of packet transmission (rxPkt[#s] + txPkt[#s]). |
| rxDscrd [#s] | Average rate of dropped/discarded incoming packets. |
| txDscrd [#s] | Average rate of dropped/discarded outgoing packets. |
| rxUnicast [#s] | Average rate of unicast packets received. |
| rxNonUnicast [#s] | Average rate of multicast packets received. |
| dscrd [#s] | Average rate of total discarded packets (rxDscrd + txDscrd). |
| rxErr [#s] | Average error rate for incoming packets. |
| txErr [#s] | Average error rate for outgoing packets. |
| Err [#s] | Average error rate of total transmission (rxErr[#s] + txErr[#s]). |

NFS Metric Set

Contains top 32 NFS ordered by round trip time. This metric set is collected once every 30 seconds.

Table 4-5 NFS Metric Set

| Metric Name (units) | Description |
|---------------------|----------------------------------------------------------------------------------------------------------------------------------------------------|
| op [#s] | Number of read/write operations issued to a filesystem per second. |
| bytes [#sec] | Number of bytes read/write per second from a filesystem. |
| rtt [s] | This is the duration from the time that the client's kernel sends the RPC request until the time it receives the reply. |
| exe [s] | This is the duration from that NFS client does the RPC request to its kernel until the RPC request is completed, this includes the RTT time above. |
| retrains [%] | This is the retransmission's frequency in percentage. |

Protocol Metric Set

Contains specific metrics for protocol groups TCP, UDP, and IP. Metric values are cumulative since the system starts.

Table 4-6 TCP Metric Set

| Metric Name (units) | Description |
|---------------------|----------------------------------------------------------------------------------------------------------------------------------------------------------------------------------------------------------------------------------------------------------------------------------------------------------|
| failedConnErr [#] | Number of times that TCP connections have made a direct transition to the CLOSED state from either the SYN-SENT state or the SYN-RCVD state, plus the number of times that TCP connections have made a direct transition to the LISTEN state from the SYN-RCVD state. |
| estResetErr [#] | Number of times that TCP connections have made a direct transition to the CLOSED state from either the ESTABLISHED state or the CLOSE-WAIT state. |
| segRetransErr [#] | Total number of TCP segments retransmitted. |
| rxSeg [#] | Total number of TCP segments received on TCP layer. |
| txSeg [#] | Total number of TCP segments sent from TCP layer. |

Table 4-7 UDP Metric Set

| Metric Name (units) | Description |
|---------------------|-------------------------------------------------------------------------------------------------------------------------------------|
| unkPortErr [#] | Total number of received datagrams for which there was no application at the destination port. |
| rxErr [#] | Number of received datagrams that could not be delivered for reasons other than the lack of an application at the destination port. |
| rxPkt [#] | Total number of packets received. |
| txPkt [#] | Total number of packets sent. |

Table 4-8 IP Metric Set

| Metric Name (units) | Description |
|---------------------|--------------------------------------------------------------------------------------------------------------------------------------------------------------|
| ipHdrErr [#] | Number of input datagrams discarded due to errors in their IPv4 headers. |
| addrErr [#] | Number of input datagrams discarded because the IPv4 address in their IPv4 header's destination field was not a valid address to be received at this entity. |
| unkProtoErr [#] | Number of locally-addressed datagrams received successfully but discarded because of an unknown or unsupported protocol. |
| reasFailErr [#] | Number of failures detected by the IPv4 reassembly algorithm. |
| fragFailErr [#] | Number of IPv4 discarded datagrams due to fragmentation failures. |
| rxPkt [#] | Total number of packets received on IP layer. |
| txPkt [#] | Total number of packets sent from IP layer. |

Filesystem Metric Set

Contains metrics for filesystem utilization. Collected only for **GRID_HOME** filesystem.

Table 4-9 Filesystem Metric Set

| Metric Name (units) | Description |
|---------------------|-------------------------------------------------|
| mount | Mount point. |
| type | Filesystem type, for example, ext4 . |
| tag | Filesystem tag, for example, GRID_HOME . |
| total [KB] | Total amount of space (KB). |
| used [KB] | Amount of used space (KB). |
| avbl [KB] | Amount of available space (KB). |
| used [%] | Percentage of used space. |
| ifree [%] | Percentage of free file nodes. |

System Metric Set

Contains a summarized metric set of critical system resource utilization.

Table 4-10 CPU Metrics

| Metric Name (units) | Description |
|---------------------|-------------------------------------------------------------------|
| pCpus [#] | Number of physical processing units in the system. |
| Cores [#] | Number of cores for all CPUs in the system. |
| vCpus [#] | Number of logical processing units in the system. |
| cpuHt | CPU Hyperthreading enabled (Y) or disabled (N). |

Table 4-10 (Cont.) CPU Metrics

| Metric Name (units) | Description |
|-----------------------|-----------------------------------------------------------------------------------------------------------------------------------------------------------|
| osName | Name of the operating system. |
| chipName | Name of the chip of the processing unit. |
| system [%] | Percentage of CPUs utilization that occurred while executing at the system level (kernel). |
| user [%] | Percentage of CPUs utilization that occurred while executing at the user level (application). |
| usage [%] | Total CPU utilization (system[%] + user[%]). |
| nice [%] | Percentage of CPUs utilization occurred while executing at the user level with NICE priority. |
| ioWait [%] | Percentage of time that the CPUs were idle during which the system had an outstanding disk I/O request. |
| Steal [%] | Percentage of time spent in involuntary wait by the virtual CPUs while the hypervisor was servicing another virtual processor. |
| cpuQ [#] | Number of processes waiting in the run queue within the current sample interval. |
| loadAvg1 | Average system load calculated over time of one minute. |
| loadAvg5 | Average system load calculated over of time of five minutes. |
| loadAvg15 | Average system load calculated over of time of 15 minutes. High load averages imply that a system is overloaded; many processes are waiting for CPU time. |
| Intr [#s] | Number of interrupts occurred per second in the system. |
| ctxSwitch [#s] | Number of context switches that occurred per second in the system. |

Table 4-11 Memory Metrics

| Metric Name (units) | Description |
|-----------------------|----------------------------------------------------------------------|
| totalMem [KB] | Amount of total usable RAM (KB). |
| freeMem [KB] | Amount of free RAM (KB). |
| avblMem [KB] | Amount of memory available to start a new process without swapping. |
| shMem [KB] | Memory used (mostly) by tmpfs . |
| swapTotal [KB] | Total amount of physical swap memory (KB). |
| swapFree [KB] | Amount of swap memory free (KB). |
| swpIn [KB/s] | Average swap in rate within the current sample interval (KB/sec). |
| swpOut [KB/s] | Average swap-out rate within the current sample interval (KB/sec). |
| pgIn [#s] | Average page in rate within the current sample interval (pages/sec). |

Table 4-11 (Cont.) Memory Metrics

| Metric Name (units) | Description |
|---------------------|---------------------------------------------------------------------------------------------------------------------------------|
| pgOut [#s] | Average page out rate within the current sample interval (pages/sec). |
| slabReclaim [KB] | The part of the slab that might be reclaimed such as caches. |
| buffer [KB] | Memory used by kernel buffers. |
| Cache [KB] | Memory used by the page cache and slabs. |
| bufferAndCache [KB] | Total size of buffer and cache (buffer[KB] + Cache[KB]). |
| hugePageTotal [#] | Total number of huge pages present in the system for the current sample interval. |
| hugePageFree [KB] | Total number of free huge pages in the system for the current sample interval. |
| hugePageSize [KB] | Size of one huge page in KB, depends on the operating system version. Typically the same for all samples for a particular host. |

Table 4-12 Device Metrics

| Metric Name (units) | Description |
|---------------------|--------------------------------------------------|
| disks [#] | Number of disks configured in the system. |
| ioR [KB/s] | Aggregate read rate across all devices. |
| ioW [KB/s] | Aggregate write rate across all devices. |
| numIOs [#s] | Aggregate I/O operation rate across all devices. |

Table 4-13 NFS Metrics

| Metric Name (units) | Description |
|---------------------|--------------------|
| nfs [#] | Total NFS devices. |

Table 4-14 Process Metrics

| Metric Name (units) | Description |
|---------------------|------------------------------------------------------------------------------------------------------------------------|
| fds [#] | Number of open file structs in system. |
| procs [#] | Number of processes. |
| rtProcs [#] | Number of real-time processes. |
| procsInDState | Number of processes in uninterruptible sleep. |
| sysFdLimit [#] | System limit on a number of file structs. |
| procsOnCpu [#] | Number of processes currently running on CPU. |
| procsBlocked [#] | Number of processes waiting for some event/resource becomes available, such as for the completion of an I/O operation. |

Process Aggregates Metric Set

Contains aggregated metrics for all processes by process groups.

Table 4-15 Process Aggregates Metric Set

| Metric Name (units) | Description |
|---------------------|------------------------------------------------|
| DBBG | User Oracle Database background process group. |
| DBFG | User Oracle Database foreground process group. |
| MDBBG | MGMTDB background processes group. |
| MDBFG | MGMTDB foreground processes group. |
| ASMBG | ASM background processes group. |
| ASMFG | ASM foreground processes group. |
| IOXBG | IOS background processes group. |
| IOXFG | IOS foreground processes group. |
| APXBG | APX background processes group. |
| APXFG | APX foreground processes group. |
| CLUST | Clusterware processes group. |
| OTHER | Default group. |

For each group, the below metrics are aggregated to report a group summary.

| Metric Name (units) | Description |
|----------------------|----------------------------------------------------------------------|
| processes [#] | Total number of processes in the group. |
| cpu [%] | Aggregated CPU utilization. |
| rss [KB] | Aggregated resident set size. |
| shMem [KB] | Aggregated shared memory usage. |
| thrds [#] | Aggregated thread count. |
| fds [#] | Aggregated open file-descriptor. |
| cpuWeight [%] | Contribution of the group in overall CPU utilization of the machine. |

4.4 Using Cluster Health Monitor from Enterprise Manager Cloud Control

Histograms presented in real-time and historical modes enable you to understand precisely what was happening at the time of degradation or failure.

The metric data from Cluster Health Monitor is available in graphical display within Enterprise Manager Cloud Control. Complete cluster views of this data are accessible from the cluster target page. Selecting the **Cluster Health Monitoring** menu item from the **Cluster** menu presents a log-in screen prompting for the Cluster Health Monitor credentials. There is a fixed EMUSER and the password is user-specified. Once the credentials are saved, you then can view Cluster Health Monitor data for the last day in overview format for the entire cluster. Metric categories are CPU, Memory, and Network.

Each category is able to be separately display in greater detail showing more metrics. For example, selecting CPU results in cluster graphs detailing CPU System Usage, CPU User

Usage, and CPU Queue Length. From any cluster view, you can select individual node views to more closely examine performance of a single server. As in the case of CPU, the performance of each core is displayed. Move your cursor along the graph to see a tool-tip displaying the numerical values and time stamp of that point.

Besides examining the performance of the current day, you can also review historical data. The amount of historical data is governed by the retention time configured in the Cluster Health Monitor repository in the Grid Infrastructure Management Repository and defaults to 72 hours. This view is selectable at any time by using the **View Mode** drop-down menu and selecting **Historical**. A previous date can then be entered or selected from a pop-up calendar that has dates where data is available bolded. Selecting **Show Chart** then displays the associated metrics graphs.

To view Cluster Health Monitor data:

1. Log in to Enterprise Manager Cloud Control.
2. Select the Cluster Target you want to view.
3. From the **Cluster** drop-down list, select the **Cluster Health Monitoring** option.

Figure 4-1 EMCC - Cluster Health Monitoring

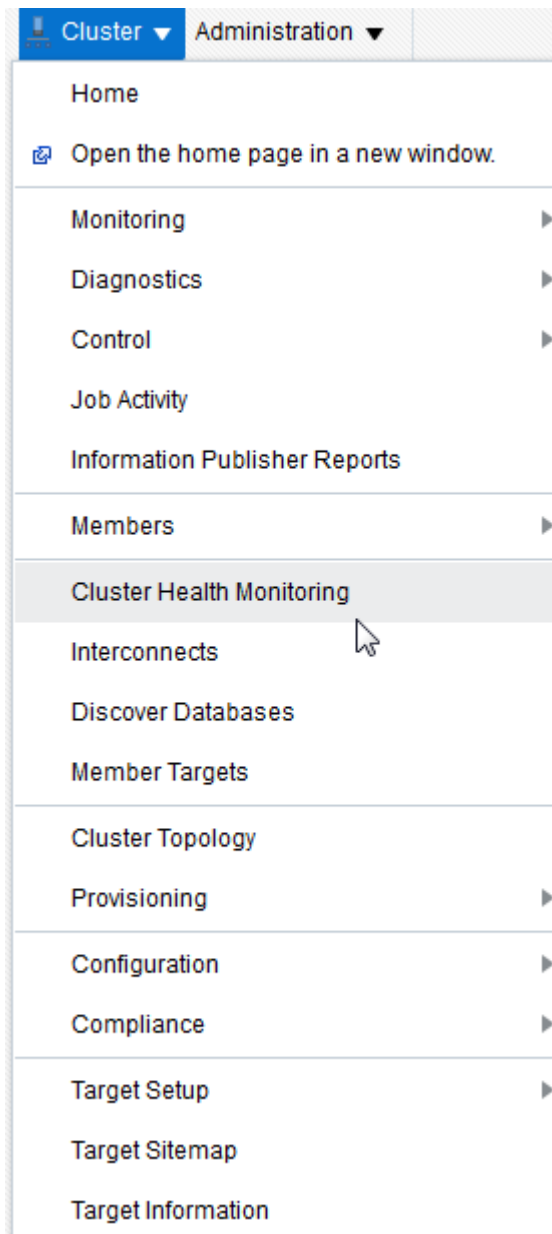

4. Enter Cluster Health Monitor login credentials.
5. From the **View Mode** drop-down list, select the **Real Time** option to view the current data.

By default, EMCC displays the **Overview** of resource utilization. You can filter by **CPU**, **Memory**, and **Network** by selecting an appropriate option from the **Select Chart Type** drop-down list.

While viewing CPU and Network metric graphs, click a node name on the legend to view more details.

Figure 4-2 Cluster Health Monitoring - Real Time Data

6. From the **View Mode** drop-down list, select the **Historical** option to view data for the last 24 hours.
 - To filter historical data by date, select a day on the **Select Date** calendar control and then click **Show Chart**.

By default, EMCC displays the **Overview** of resource utilization. You can filter by **CPU**, **Memory**, and **Network** by selecting an appropriate option from the **Select Chart Type** drop-down list.

While viewing CPU and Network metric graphs, click a node name on the legend to view more details.

Figure 4-3 Cluster Health Monitoring - Historical Data

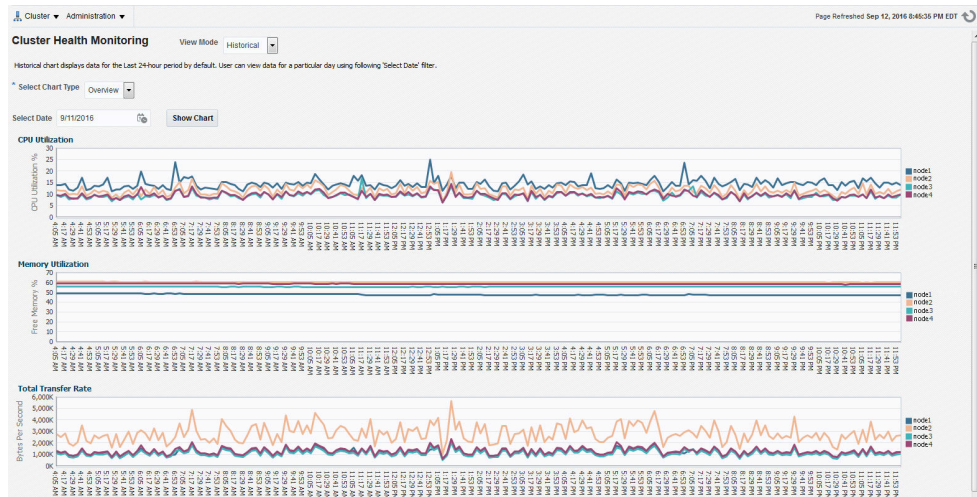

5

Monitoring System Metrics for Cluster Nodes

This chapter explains the methods to monitor Oracle Clusterware.

Oracle recommends that you use Oracle Enterprise Manager to monitor everyday operations of Oracle Clusterware.

Cluster Health Monitor monitors the complete technology stack, including the operating system, ensuring smooth cluster operations. Both the components are enabled, by default, for any Oracle cluster. Oracle strongly recommends that you use both the components. Also, monitor Oracle Clusterware-managed resources using the Clusterware resource activity log.

- [Monitoring Oracle Clusterware with Oracle Enterprise Manager](#)
Use Oracle Enterprise Manager to monitor the Oracle Clusterware environment.
- [Monitoring Oracle Clusterware with Cluster Health Monitor](#)
You can use the OCLUMON command-line tool to interact with Cluster Health Monitor.
- [Using the Cluster Resource Activity Log to Monitor Cluster Resource Failures](#)
The cluster resource activity log provides precise and specific information about a resource failure, separate from diagnostic logs.

Related Topics

- [Managing the Cluster Resource Activity Log](#)
Oracle Clusterware stores logs about resource failures in the cluster resource activity log, which is located in the Grid Infrastructure Management Repository.

5.1 Monitoring Oracle Clusterware with Oracle Enterprise Manager

Use Oracle Enterprise Manager to monitor the Oracle Clusterware environment.

When you log in to Oracle Enterprise Manager using a client browser, the **Cluster Database Home** page appears where you can monitor the status of both Oracle Database and Oracle Clusterware environments. Oracle Clusterware monitoring includes the following details:

- Current and historical Cluster Health Monitor data in Oracle Enterprise Manager on the cluster target
- Notifications if there are any VIP relocations
- Status of the Oracle Clusterware on each node of the cluster using information obtained through the Cluster Verification Utility (CVU)
- Notifications if node applications (`nodeapps`) start or stop
- Notification of issues in the Oracle Clusterware alert log for the Oracle Cluster Registry, voting file issues (if any), and node evictions

The **Cluster Database Home** page is similar to a single-instance Database Home page. However, on the Cluster Database Home page, Oracle Enterprise Manager displays the system state and availability. The system state and availability includes a summary about alert messages and job activity, and links to all the database and Oracle Automatic Storage

Management (Oracle ASM) instances. For example, track problems with services on the cluster including when a service is not running on all the preferred instances or when a service response time threshold is not being met.

Use the Oracle Enterprise Manager **Interconnects** page to monitor the Oracle Clusterware environment. The Interconnects page displays the following details:

- Public and private interfaces on the cluster
- Overall throughput on the private interconnect
- Individual throughput on each of the network interfaces
- Error rates (if any)
- Load contributed by database instances on the interconnect
- Notifications if a database instance is using public interface due to misconfiguration
- Throughput contributed by individual instances on the interconnect

All the information listed earlier is also available as collections that have a historic view. The historic view is useful with cluster cache coherency, such as when diagnosing problems related to cluster wait events. Access the Interconnects page by clicking the **Interconnect** tab on the Cluster Database home page.

Also, the Oracle Enterprise Manager **Cluster Database Performance** page provides a quick glimpse of the performance statistics for a database. Statistics are rolled up across all the instances in the cluster database in charts. Using the links next to the charts, you can get more specific information and perform any of the following tasks:

- Identify the causes of performance issues
- Decide whether resources must be added or redistributed
- Tune your SQL plan and schema for better optimization
- Resolve performance issues

The charts on the Cluster Database Performance page include the following:

- **Chart for Cluster Host Load Average:** The **Cluster Host Load Average** chart in the Cluster Database Performance page shows potential problems that are outside the database. The chart shows maximum, average, and minimum load values for available nodes in the cluster for the previous hour.
- **Chart for Global Cache Block Access Latency:** Each cluster database instance has its own buffer cache in its System Global Area (SGA). Using Cache Fusion, Oracle RAC environments logically combine buffer cache of each instance to enable the database instances to process data as if the data resided on a logically combined, single cache.
- **Chart for Average Active Sessions:** The **Average Active Sessions** chart in the Cluster Database Performance page shows potential problems inside the database. Categories, called wait classes, show how much of the database is using a resource, such as CPU or disk I/O. Comparing CPU time to wait time helps to determine how much of the response time is consumed with useful work rather than waiting for resources that are potentially held by other processes.
- **Chart for Database Throughput:** The **Database Throughput** charts summarize any resource contention that appears in the Average Active Sessions chart, and also show how much work the database is performing on behalf of the users or applications. The **Per Second** view shows the number of transactions compared

to the number of logons, and the amount of physical reads compared to the redo size for each second. The **Per Transaction** view shows the amount of physical reads compared to the redo size for each transaction. Logons is the number of users that are logged on to the database.

In addition, the **Top Activity** drop-down menu on the **Cluster Database Performance** page enables you to see the activity by wait events, services, and instances. In addition, you can see the details about SQL/sessions by going to a prior point in time by moving the slider on the chart.

5.2 Monitoring Oracle Clusterware with Cluster Health Monitor

You can use the OCLUMON command-line tool to interact with Cluster Health Monitor.

OCLUMON is included with Cluster Health Monitor. You can use it to query the Cluster Health Monitor repository to display node-specific metrics for a specified time period. You can also use OCLUMON to perform miscellaneous administrative tasks, such as the following:

- Changing the debug levels with the `oclumon debug` command
- Querying the version of Cluster Health Monitor with the `oclumon version` command
- Viewing the collected information in the form of a node view using the `oclumon dumpnodeview` command
- Changing the metrics database size using the `oclumon manage` command

Related Topics

- [OCLUMON Command Reference](#)
Use the command-line tool to query the Cluster Health Monitor repository to display node-specific metrics for a specific time period.

5.3 Using the Cluster Resource Activity Log to Monitor Cluster Resource Failures

The cluster resource activity log provides precise and specific information about a resource failure, separate from diagnostic logs.

If an Oracle Clusterware-managed resource fails, then Oracle Clusterware logs messages about the failure in the **cluster resource activity log** located in the Grid Infrastructure Management Repository. Failures can occur as a result of a problem with a resource, a hosting node, or the network. The cluster resource activity log provides a unified view of the cause of resource failure.

Writes to the cluster resource activity log are tagged with an activity ID and any related data gets the same parent activity ID, and is nested under the parent data. For example, if Oracle Clusterware is running and you run the `crsctl stop clusterware -all` command, then all activities get activity IDs, and related activities are tagged with the same parent activity ID. On each node, the command creates sub-IDs under the parent IDs, and tags each of the respective activities with their corresponding activity ID. Further, each resource on the individual nodes creates sub-IDs based on the parent ID, creating a hierarchy of activity IDs. The hierarchy of activity IDs enables you to analyze the data to find specific activities.

For example, you may have many resources with complicated dependencies among each other, and with a database service. On Friday, you see that all of the resources are running on one node but when you return on Monday, every resource is on a different node, and you

want to know why. Using the `crsctl query calog` command, you can query the cluster resource activity log for all activities involving those resources and the database service. The output provides a complete flow and you can query each sub-ID within the parent service failover ID, and see, specifically, what happened and why.

You can query any number of fields in the cluster resource activity log using filters. For example, you can query all the activities written by specific operating system users such as `root`. The output produced by the `crsctl query calog` command can be displayed in either a tabular format or in XML format.

The cluster resource activity log is an adjunct to current Oracle Clusterware logging and alert log messages.

Note:

Oracle Clusterware does not write messages that contain security-related information, such as log-in credentials, to the cluster activity log.

Use the following commands to manage and view the contents of the cluster resource activity log:

Part III

Monitoring and Managing Database Workload Performance

Oracle Database Quality of Service (QoS) Management is an automated, policy-based product that monitors the workload requests for an entire system.

- [Introduction to Oracle Database QoS Management](#)
This chapter provides an overview of Oracle Database Quality of Service Management (Oracle Database QoS Management).
- [Supported Workloads and Strategies](#)
This chapter discusses the different ways that you can use Oracle Database Quality of Service Management (Oracle Database QoS Management) to manage the workload on your system and the best practices for configuring your system to effectively use Oracle Database QoS Management.
- [Installing and Enabling Oracle Database QoS Management](#)
This chapter describes the tasks you must complete to install and configure Oracle Database QoS Management on your system. Some of the tasks in this section must be performed by the cluster administrator.
- [Administering the Oracle Database QoS Management System](#)
This chapter describes the basic administrative tasks you perform when using Oracle Database QoS Management to manage performance of your Oracle RAC cluster.
- [Troubleshooting Oracle Database QoS Management](#)
This chapter describes some problems you might encounter when using Oracle Database QoS Management and how you can resolve them. This chapter also describes how to locate the trace or log files for Oracle Database QoS Management.

Related Topics

- [Introduction to Oracle Database Quality of Service \(QoS\) Management](#)
Oracle Database Quality of Service (QoS) Management manages the resources that are shared across applications.

6

Introduction to Oracle Database QoS Management

This chapter provides an overview of Oracle Database Quality of Service Management (Oracle Database QoS Management).

- [What Is Oracle Database QoS Management?](#)
Oracle Database QoS Management is an automated, policy-based product that monitors the workload requests for an entire system.
- [Benefits of Using Oracle Database QoS Management](#)
- [Overview of Oracle Database QoS Management](#)
This section provides a basic description of how Oracle Database QoS Management works, and of how it evaluates the performance of workloads on your system.
- [What Does Oracle Database QoS Management Manage?](#)
Oracle Database QoS Management works with Oracle Real Application Clusters (Oracle RAC) and Oracle Clusterware. Oracle Database QoS Management operates over an entire Oracle RAC cluster, which can support a variety of applications.
- [Overview of Metrics](#)
Oracle Database QoS Management uses a standardized set of metrics, which are collected by all the servers in the system.

6.1 What Is Oracle Database QoS Management?

Oracle Database QoS Management is an automated, policy-based product that monitors the workload requests for an entire system.

Many companies are consolidating and standardizing their data center computer systems. Instead of using individual servers for each application, they run multiple applications on clustered databases. Also, the migration of applications to the Internet has introduced the problem of managing an **open workload**. An open workload is subject to demand surges, which can overload a system, resulting in a new type of application failure that cannot be fully anticipated or planned for. To keep applications available and performing within their target service levels in this type of environment, you must:

- Pool resources.
- Have management tools that detect performance bottlenecks in real time.
- Reallocate resources to meet the change in demand.

Oracle Database QoS Management is an automated, policy-based product that monitors the workload requests for an entire system. Oracle Database QoS Management manages the resources that are shared across applications, and adjusts the system configuration to keep the applications running at the performance levels needed by your business. Oracle Database QoS Management responds gracefully to changes in system configuration and demand, thus avoiding additional oscillations in the performance levels of your applications.

Oracle Database QoS Management monitors the performance of each **work request** on a target system. Oracle Database QoS Management starts to track a work request from the

time a work request requests a connection to the database using a database service. The amount of time required to complete a work request, or the response time (also known as the **end-to-end response time**, or round-trip time), is the time from when the request for data was initiated and when the data request is completed. By accurately measuring the two components of response time, which are the time spent using resources and the time spent waiting to use resources, Oracle Database QoS Management can quickly detect bottlenecks in the system. Oracle Database QoS Management then makes suggestions to reallocate resources to relieve a **bottleneck**, thus preserving or restoring service levels.

Oracle Database QoS Management manages the resources on your system so that:

- When sufficient resources are available to meet the demand, business-level performance requirements for your applications are met, even if the workload changes.
- When sufficient resources are *not* available to meet the demand, Oracle Database QoS Management attempts to satisfy performance requirements of more business-critical workloads at the expense of less business-critical workloads.

Starting in Oracle Database release 20c, Oracle Database Quality of Service (QoS) Management automatically configures a default policy set based upon the services it discovers and begins monitoring in measurement mode.

With this implementation, the workload performance data is always available to you and other Oracle Autonomous Health Framework components.

If you do not have Oracle Enterprise Manager deployed to monitor Oracle Database clusters, then you cannot utilize the functionality of Oracle Database QoS Management because you cannot enable it with Enterprise Manager. With automatic monitoring, you can now take advantage of the rich set of workload data provided.

In conjunction with the new REST APIs, you can integrate the advanced Oracle Database QoS Management modes into your management systems. In earlier releases, you have to configure the monitoring functionality of Oracle Database QoS Management and enable Oracle Database QoS Management with Enterprise Manager.

open workload

Work performed in a system in which new work requests to an application come from outside the system being managed. The work requests are independent of each other and the work request arrival rate is not influenced by the response time for previous requests, or the number of requests that have already arrived and are being processed. The number of work requests that the system might be asked to execute at any given time can range from zero to infinity. The system's resources or servers perform various activities to process a work request and the work request leaves the system when processing is complete.

Open workloads are also referred to as request-based workloads.

work request

A work request is the smallest atom of work that a user can initiate. A work request can be an HTTP request, a SOAP request, a SQL statement sent to the database, or the execution of a process. A work request arrives at a layer, perhaps from the outside world, perhaps from another layer. The work request is processed, and a response is generated; the response is sent back to the requester.

end-to-end response time

The expression end-to-end response time includes all time spent and all work done from the time a user request is received (for example, from clicking the Submit button in a browser), until the response is sent back to the user in its entirety. End-to-end response time includes time spent in application servers, Oracle Database, Oracle Automatic Storage Management, and traversing the internal networks of the data center.

bottleneck

A component or resource that limits the performance of an application or an entire system.

6.2 Benefits of Using Oracle Database QoS Management

In a typical company, when the response times of your applications are not within acceptable levels, problem resolution can be very slow. Often, the first questions that administrators ask are: "Did we configure the system correctly? Is there a parameter change that fixes the problem? Do we need more hardware?" Unfortunately, these questions are very difficult to answer precisely. The result is often hours of unproductive and frustrating experimentation.

Oracle Database QoS Management provides the following benefits:

- Reduces the time and expertise requirements for system administrators who manage Oracle Real Application Clusters (Oracle RAC) resources.
- Helps reduce the number of performance outages.
- Reduces the time needed to resolve problems that limit or decrease the performance of your applications.
- Provides stability to the system as the workloads change.
- Makes the addition or removal of servers transparent to applications.
- Reduces the impact on the system caused by server failures.
- Helps ensure that service-level agreements (SLAs) are met.
- Enables more effective sharing of hardware resources.

Oracle Database QoS Management helps manage the resources that are shared by applications in a cluster. Oracle Database QoS Management can help identify and resolve performance bottlenecks. Oracle Database QoS Management does not diagnose or tune application or database performance issues. When tuning the performance of your applications, the goal is to achieve optimal performance. Oracle Database QoS Management does not seek to make your applications run faster, but instead works to remove obstacles that prevent your applications from running at their optimal performance levels.

6.3 Overview of Oracle Database QoS Management

This section provides a basic description of how Oracle Database QoS Management works, and of how it evaluates the performance of workloads on your system.

- [How Does Oracle Database QoS Management Work?](#)
With Oracle Database, you can use services to manage the workload on your system by starting services on groups of servers that are dedicated to particular workloads.

- [Overview of Policy Sets](#)
A Policy Set enables you to specify your resources, Performance Classes (workloads), and one or more Performance Policies that specify the Performance Objective for each Performance Class.
- [Overview of Server Pools](#)
With the introduction of server pools to logically divide a cluster, you can achieve the benefit of physical consolidation and resource agility while maintaining workload isolation.
- [Deprecation of Policy-Managed Databases](#)
Starting with Oracle Grid Infrastructure 20c, creation of new server pools is eliminated, and policy-managed databases are deprecated.
- [How Server Pools Are Used by Oracle Database QoS Management](#)
You should create one or more server pools depending on the workloads that need to be managed.
- [Overview of Performance Classes](#)
A Policy Set contains Performance Objectives for various Performance Classes, or workloads, that run on your cluster.
- [Overview of Performance Policies and Performance Objectives](#)
To manage the various Performance Objectives, you define one or more Performance Policies.
- [How Oracle Database QoS Management Collects and Analyzes Performance Data](#)
The Oracle Database QoS Management Server retrieves metrics data from Oracle Real Application Clusters (Oracle RAC) and Oracle RAC One Node databases in the cluster.
- [Overview of Recommendations](#)
Oracle Database QoS Management enables you to manage excess capacity to meet specific performance goals through its recommendations.

6.3.1 How Does Oracle Database QoS Management Work?

With Oracle Database, you can use services to manage the workload on your system by starting services on groups of servers that are dedicated to particular workloads.

At the database tier, for example, you could dedicate one group of servers to online transaction processing (OLTP), dedicate another group of servers to application testing, and dedicate a third group of servers for internal applications. The system administrator can allocate resources to specific workloads by manually changing the number of servers on which a database service is allowed to run.

Using groups of servers in this way isolates the workloads from each other to prevent demand surges, failures, and other problems in one workload from affecting the other workloads. However, in this type of deployment, you must separately provision the servers to each group to satisfy the peak demand of each workload because resources are not shared.

Oracle Database QoS Management performs the following actions:

1. Uses a policy created by the QoS administrator to do the following:
 - Assign each work request to a **Performance Class** by using the attributes of the incoming work requests (such as the database service to which the application connects).

- Determine the target response times (**Performance Objectives**) for each Performance Class.
 - Determine which Performance Classes are the most critical to your business
2. Monitors the resource usage and resource wait times for all the Performance Classes.
 3. Analyzes the average response time for a Performance Class against the Performance Objective in effect for that Performance Class
 4. Produces recommendations for reallocating resources to improve the performance of a Performance Class that is exceeding its target response time, and provides an analysis of the predicted impact to performance levels for each Performance Class if that recommendation is implemented.
 5. Implements the actions listed in the recommendation when directed to by the Oracle Database QoS Management administrator, then evaluates the system to verify that each Performance Class is meeting its Performance Objective after the resources have been reallocated.

Performance Class

A Performance Class is a group of related work requests. Performance Objectives are written for a Performance Class. All work requests that are grouped into a particular Performance Class have the same performance objective.

Performance Objectives

A Performance Objective defines a level of performance that is optimal for business purposes for a given Performance Class. For a particular Performance Class, a Performance Objective specifies the target average response time for that workload.

In high load situations, work of lower business criticalness can be deliberately starved for resources by the Oracle Database QoS Management system so that more important work can meet its Performance Objectives; in this circumstance the user might receive a "Server Busy" message instead of just experiencing very poor response times.

- [Oracle Database QoS Management and Server Pools](#)
You can use server pools to create groups of servers within a cluster to provide workload isolation.
- [Oracle Database QoS Management and Instance Caging](#)
When multiple database instances share a single server, they must share its CPU, memory, and I/O bandwidth.
- [Oracle Database QoS Management and Services](#)
Oracle Database QoS Management uses database services to monitor and manage client and application workloads.

6.3.1.1 Oracle Database QoS Management and Server Pools

You can use server pools to create groups of servers within a cluster to provide workload isolation.

A server can only belong to one server pool at any time. You can create an Oracle Database in a single server pool, or across multiple server pools. Oracle Database QoS Management can make recommendations to move a server from one server pool to another based on the measured and projected demand. Oracle Database QoS Management can also relocate servers to satisfy the Performance Objectives currently in effect.

Related Topics

- *Oracle Clusterware Administration and Deployment Guide*

6.3.1.2 Oracle Database QoS Management and Instance Caging

When multiple database instances share a single server, they must share its CPU, memory, and I/O bandwidth.

Instance Caging limits the amount of CPU an Oracle database instance consumes by using the Oracle Database Resource Manager and the `CPU_COUNT` database initialization parameter. When using Oracle Database QoS Management, the sum of the values for `CPU_COUNT` for all instances of the server must be less than or equal to the total number of physical CPUs. Also, each CPU partition, or **slice**, must be uniform in thickness (number of CPUs) for each instance of a database within a server pool. These requirements help to ensure predictable and isolated performance of each database.

Figure 6-1 Instance Caging and CPU Slices

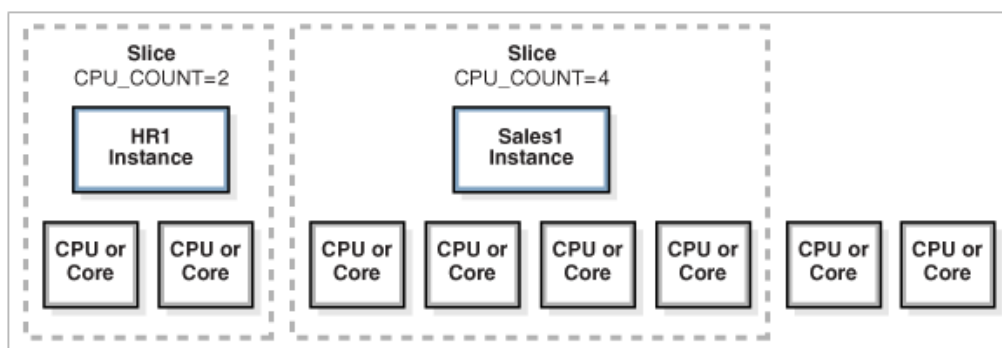

When you implement instance caging, Oracle Database QoS Management can provide recommendations to reallocate CPU resources from one slice to another slice within the same server pool. If you choose to implement the recommendation to modify the instance caging settings, then Oracle Database QoS Management modifies the `CPU_COUNT` parameter uniformly for all the database instances running on servers in the server pool.

Modifying the `CPU_COUNT` parameter and configuring Oracle Database QoS Management so that a Resource Plan is activated enables the Instance Caging feature. When you use Instance Caging to constrain CPU usage for an instance, that instance could become CPU-bound. This is when the Resource Manager begins to do its work, allocating CPU shares among the various database sessions according to the active resource plan.

6.3.1.3 Oracle Database QoS Management and Services

Oracle Database QoS Management uses database services to monitor and manage client and application workloads.

In an Oracle RAC cluster, Oracle Database QoS Management monitors the server pools and nodes on which the database services are offered. A service can run in only

one server pool. If the database spans multiple server pools, then you must create multiple services to access the instances in all server pools.

In the case of Administrator-Managed databases, all instances run in the Generic server pool and services run on specific instances, but still within a single pool.

Workload is monitored for clients and applications that connect to the database using database services that are managed by Oracle Clusterware. The connections must use Java Database Connectivity (JDBC) (thick or thin), or Oracle Call Interface (OCI). Connections should use services with its run-time goal for the load balancing advisory set to `SERVICE_TIME`, and the connection load balancing goal set to `LONG`. For example:

```
srvctl modify service -db db_name -service service_name -rlbgoal
SERVICE_TIME
-clbgoal LONG -cardinality UNIFORM
```

You must define the cardinality of database services as follows:

- If the server pool that the service runs in has a maximum size greater than 1 (or `UNLIMITED`), then set the cardinality of the service to `UNIFORM`.
- If the server pool that the service runs in has a maximum size of 1, then set the cardinality of the service to `SINGLETON`.

Related Topics

- *Oracle Real Application Clusters Administration and Deployment Guide*

6.3.2 Overview of Policy Sets

A Policy Set enables you to specify your resources, Performance Classes (workloads), and one or more Performance Policies that specify the Performance Objective for each Performance Class.

The central concept in Oracle Database QoS Management is the **Policy Set**. A Policy Set enables you to specify your resources, Performance Classes (workloads), and one or more Performance Policies that specify the Performance Objective for each Performance Class. A Policy Set can also specify constraints for resource availability. Oracle Database QoS Management Performance Policies manage the availability of resources system wide for each Performance Class so that the system is able to satisfy the Performance Objectives you set in the Performance Policy.

When you use Oracle Enterprise Manager to create a new Default Policy for your system, Oracle Database QoS Management provides default classification rules and associated Performance Class names. For example, when you create the initial Policy Set, Oracle Database QoS Management discovers all database services in a cluster, and creates a Performance Class for each service. The Performance Class is named by appending `_pc` to the service name. For example, if the name of a service is `sales`, then the name assigned to the Performance Class for that service is `sales_pc`.

Only one Performance Policy in the Policy Set can be active at any time. You can activate Performance policies to respond to particular requirements by using calendar schedules, maintenance windows, events, and so on.

When you create a Policy Set, you specify which server pools in the cluster should be managed by Oracle Database QoS Management. You also define Performance Classes (used to categorize workloads with similar performance requirements). You then create a

Performance Policy to specify which Performance Classes have the highest priority and the Performance Objectives of each Performance Class. To satisfy the Performance Objectives, Oracle Database QoS Management makes recommendations for reallocating resources when needed, and predicts what effect the recommended actions will have on the ability of each Performance Class to meet its Performance Objective.

For example, you could create a policy to manage your application workloads during business hours. The applications used by customers to buy products or services are of the highest priority to your business during this time. You also give high priority to order fulfillment and billing applications. Human resource and enterprise resource planning (ERP) applications are of a lower priority during this time. If your online sales applications experience a surge in demand, then Oracle Database QoS Management might recommend that more resources be allocated to the sales applications and taken away from applications of lesser importance. The recommendation also includes a prediction of the change in performance (positive or negative) for each Performance Class.

A Policy Set, as shown in Elements of an Oracle Database QoS Management Policy Set, consists of the following:

- The server pools that are being managed by Oracle Database QoS Management
- Performance Classes, which are groups of work requests with similar performance objectives
- Performance policies, which describe how resources should be allocated to the Performance Classes by using:
 - **Performance Objectives**
 - **Performance Class ranks**
 - **server pool directive overrides**

Figure 6-2 Elements of an Oracle Database QoS Management Policy Set

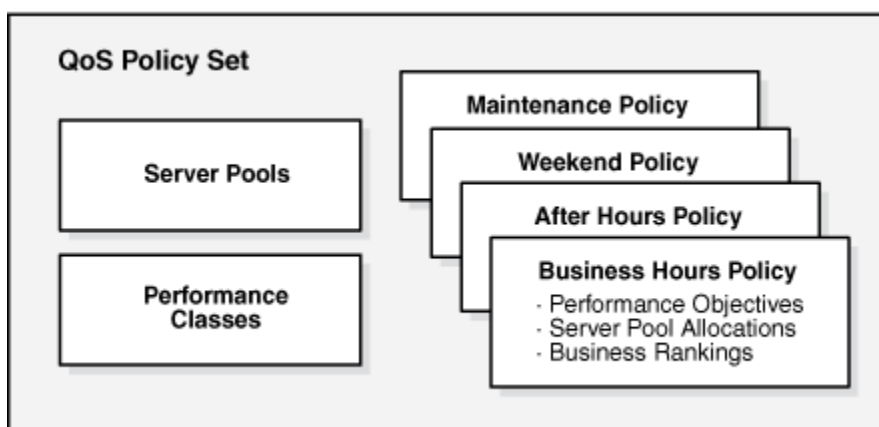

Policy Set

A Policy Set is a wizard-generated XML document that governs the operation of Oracle Database QoS Management. A Policy Set specifies server pools and their hosted Performance Classes, the collection of Performance Policies that specify the

Performance Objectives for each Performance Class, and the server pool directive overrides for each Performance Policy.

Performance Objectives

A Performance Objective defines a level of performance that is optimal for business purposes for a given Performance Class. For a particular Performance Class, a Performance Objective specifies the target average response time for that workload.

In high load situations, work of lower business criticalness can be deliberately starved for resources by the Oracle Database QoS Management system so that more important work can meet its Performance Objectives; in this circumstance the user might receive a "Server Busy" message instead of just experiencing very poor response times.

Performance Class ranks

The Performance Class rank represents the business criticalness of each Performance Class in a set of Performance Objectives that are in effect at a given time. When there are not enough resources available to service all applicable Performance Classes at the same time, Oracle Database QoS Management works to meet the Performance Objectives for the Performance Classes that are highest ranked at the expense of Performance Classes with a lesser rank. For example, Performance Classes with an rank of Lowest are sacrificed if necessary to ensure that Performance Classes of higher rank (Highest, High, Medium and Low) continue to meet their Performance Objectives.

server pool directive overrides

High availability guidelines for the cluster administrator server to keep the cluster highly available.

Related Topics

- [Overview of Performance Policies and Performance Objectives](#)
To manage the various Performance Objectives, you define one or more Performance Policies.
- [Applying Classifiers to Work Requests](#)
Classification occurs wherever new work enters the system.
- [Create an Initial Policy Set](#)
- [Overview of Recommendations](#)
Oracle Database QoS Management enables you to manage excess capacity to meet specific performance goals through its recommendations.
- [Administering the Policy Set](#)
Whether you are configuring the Oracle Database QoS Management system for the first time, or want to create a new Policy Set, you use the Create Policy Set wizard to create your Policy Set.

6.3.3 Overview of Server Pools

With the introduction of server pools to logically divide a cluster, you can achieve the benefit of physical consolidation and resource agility while maintaining workload isolation.

When deciding how many clusters to create for your business, you need to compare the possible cost savings through consolidation of servers with the risk that the consolidated workloads will interfere with each other in some significant way. With the introduction of

server pools to logically divide a cluster, you can achieve the benefit of physical consolidation and resource agility while maintaining workload isolation.

As the administrator, you can define the workloads that can run in various server pools, as shown in Figure 6-3. Applications that connect to your Oracle RAC database use a service that runs only on the servers currently allocated to that server pool. For example, in Figure 6-3, connections and applications that use the OS service access only the servers in the HR server pool, so that work done by those connections does not interfere with the applications using the Sales service. Oracle Database QoS Management can assist you with managing the resource allocations within each of those groups to meet your service levels, and can redistribute resources automatically to meet changes in your business requirements.

Figure 6-3 Diagram of Server Pools, Oracle Databases, and Database Services

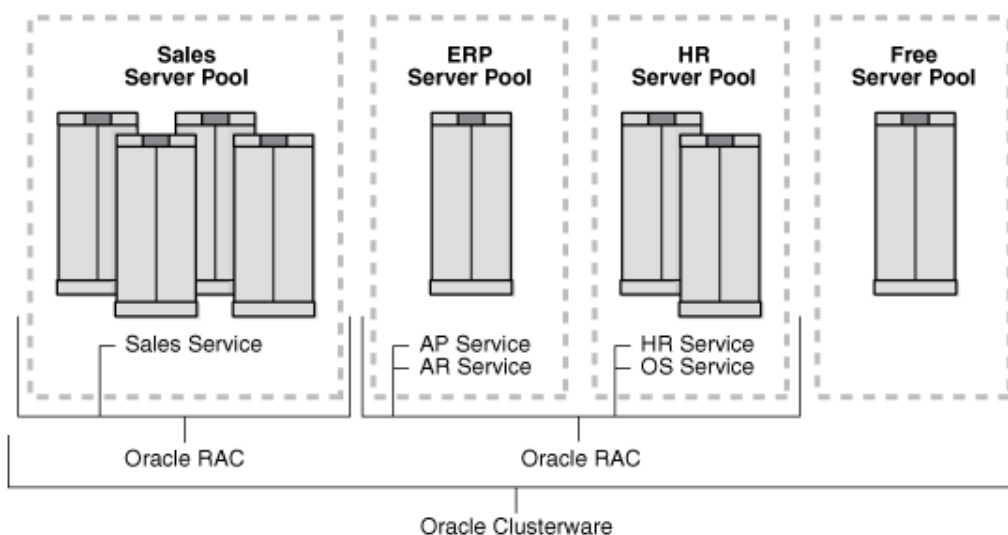

With server pools, you can now create groups of servers that can be managed as a single entity. Databases can be created to run in these server pools. If each server runs only a single instance of a database, then if the database needs more resources, an additional server can be allocated to the server pool. If multiple database instances run on a single server, then they must compete for the shared resources of that server, such as memory and CPU. If one of the database instances is experiencing a much higher workload than the other instances, then that database instance can significantly degrade the performance of the other instances running on the same server.

You can use Instance Caging to limit the amount of CPU an Oracle Database instance consumes. By setting the `CPU_COUNT` parameter to limit the maximum number of CPUs an instance can use, you partition the CPUs among the database instances on a server, thus preventing them from using excessive amounts of CPU resources. The `CPU_COUNT` setting must be the same for each instance of a database within a server pool. Oracle Database QoS Management can monitor the CPU usage among all the database instances in the server pool, and recommend changes to the current settings if needed.

Figure 6-4 Server Pools and CPU Slices

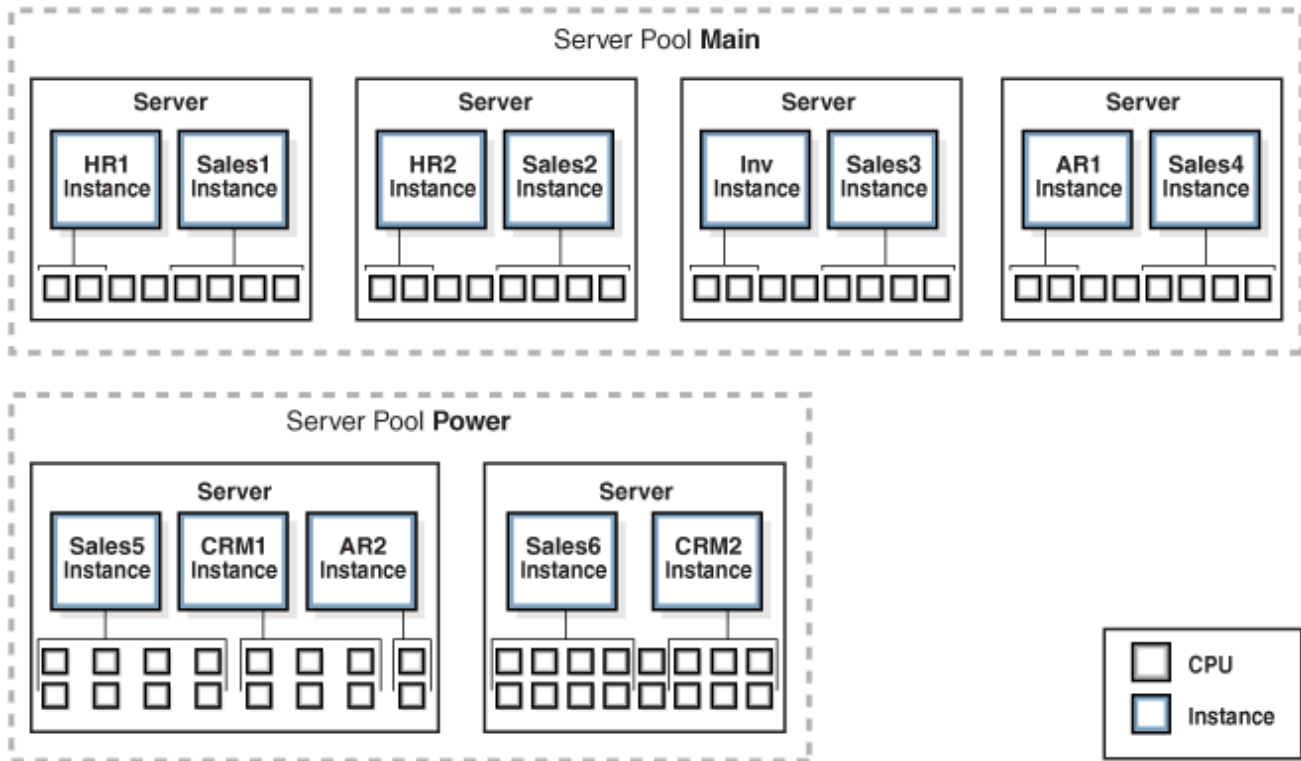

Instead of using a single server pool, Oracle recommends that you manage services by creating multiple server pools, and relocate services between them. Using this configuration provides the following benefits:

- Different types of workloads require different configurations, and have different tuning goals. For example, a customer using your OLTP applications to purchase goods or services expects the shipping and payment information screens to respond quickly. If your applications take too long to process the order, then the customer can lose interest, and your company might lose a sale. By contrast, an employee using an internal HR application is motivated to continue using HR screens, even if they do not respond quickly. If your HR applications take longer than expected to process an online task, the employee is unlikely to quit.
- Applications can have various resource requirements throughout the day, week, or month to meet your business objectives. You can use server pools to divide the resources among the application workloads. To meet the Performance Objectives of a given time period, you could use server pool directive overrides in a Performance Policy to change the default attributes (such as Max or Min) for a server pool.

For example, if your company has an online tax filing application, then the application must prepare and file the tax statements for your customers before the government-specified deadline. In the timeframe immediately preceding a filing deadline, applications related to tax statement preparation and filing require more resources than they do at other times of the year. To ensure you meet this service requirement, you can create a Performance Policy named QuarterlyFilings to override the standard server pool directive, and specify that when QuarterlyFilings is active, the server pool used by the tax preparation applications should have a minimum of four servers instead of two to handle

the additional workload. When the QuarterlyFilings Performance Policy is not in effect, your default Performance Policy is in effect, and the minimum number of servers in that server pool is two.

- Because Oracle Database QoS Management regulates the number of servers that support a workload, application users experience a consistent level of performance, even in the presence of changing demand levels. This prevents performance expectations of your customers from being reset when workload levels change from low to high demand.

For example, assume your company sells a new consumer product that is in high demand, and your company advertises that they have large quantities of that product for sale at a reduced price. As a result, many new customers create orders for this product, and your OLTP applications must process a rapidly increasing number of transactions (a demand surge occurs). New customers do not know what to expect with regards to the OLTP application performance. However, existing customers can react negatively if their online shopping experience is impacted by the flood of new customers. Also, if your OLTP application cannot process all the incoming orders, then some of the new customers might quit the application and place their order with a different company, or visit a retail store instead.

Oracle Database QoS Management helps you to manage the reallocation of available resources to meet the demand surge without sacrificing the quality of service of your other applications.

- Some workloads do not scale well but still benefit from the high availability of a cluster environment. Deploying these workloads in a fixed-size server pool offers both performance manageability and high availability.

For example, if you run an ERP application in a server pool with a fixed size of one server, then the maximum size of the server pool and the minimum size of the server pool are both set to one. If the server in that server pool fails, then Oracle Clusterware automatically allocates a new server to the server pool to maintain the minimum size of one server. Any instances and services located on the failed server are restarted on the new server, so the applications using these instances and services remains available.

Related Topics

- Oracle Clusterware Administration and Deployment Guide
- Oracle Real Application Clusters Administration and Deployment Guide
- Oracle Database Concepts

6.3.4 Deprecation of Policy-Managed Databases

Starting with Oracle Grid Infrastructure 20c, creation of new server pools is eliminated, and policy-managed databases are deprecated.

You can continue to use existing server pools. Resources using existing server pools can continue to use them transparently. However, use of cluster-ready services (CRS) configuration policies, and the CRS policy set are restricted only to manage preexisting CRS policies. Creation of new policies is disabled.

The use of CRS configuration policies and the CRS policy set can be desupported in a future release. In place of server pools and policy-managed databases, Oracle recommends that you use the new "Merged" management style.

6.3.5 How Server Pools Are Used by Oracle Database QoS Management

You should create one or more server pools depending on the workloads that need to be managed.

When you first install Oracle Grid Infrastructure for a cluster, a default server pool (the **Free pool**) is created. All servers are initially placed in this server pool. When you create a new server pool, the servers that you assign to that server pool are automatically moved out of the Free pool and placed in the newly created server pool. At this point, you can install a database to run in that server pool, and create database services that are managed by Oracle Clusterware for applications to connect to that database.

For an Oracle RAC database to take advantage of the flexibility of server pools, the database must be created using the policy-managed deployment option, which places the database in one or more server pools.

In Oracle Database 12c release 1 (12.1.0.2), Oracle Database Quality of Service (QoS) Management supported administrator-managed Oracle RAC and Oracle RAC One Node databases in Measure-Only and Monitor modes. Starting with Oracle Database 12c release 2 (12.2.0.1), you can use Oracle Database QoS Management in Management mode with Oracle RAC and Oracle RAC One Node databases that are policy-managed or administrator-managed.

▲ Caution:

If you use candidate server lists (`server_names` attribute) or categories when creating server pools, then the ability for Oracle Database Quality of Service (QoS) Management to expand the server pool will be limited by those restrictions as non-eligible servers cannot be used.

Related Topics

- [Oracle Real Application Clusters Installation Guide for Linux and UNIX](#)
- [Oracle Real Application Clusters Administration and Deployment Guide](#)

6.3.6 Overview of Performance Classes

A Policy Set contains Performance Objectives for various Performance Classes, or workloads, that run on your cluster.

Oracle Database QoS Management uses a set of classification rules defined in the Policy Set to categorize work requests into a Performance Class. The fundamental classifier used to assign work requests to Performance Classes is the name of the service that is used to connect to the database.

- [Performance Class Tags](#)
The classification of work requests applies a user-defined name tag that identifies the Performance Class to which the work request belongs.
- [Applying Classifiers to Work Requests](#)
Classification occurs wherever new work enters the system.

- [Using Additional Filters for Classifying Work Requests](#)
A single application can support work requests of many types, with a range of performance characteristics.
- [Deciding to Create New Performance Classes](#)
Over time, your workload and performance goals can change.

6.3.6.1 Performance Class Tags

The classification of work requests applies a user-defined name tag that identifies the Performance Class to which the work request belongs.

All work requests that are grouped into a particular Performance Class have the same **performance objectives**. In effect, the (**tag**) connects the work request to the Performance Objective for the associated Performance Class. Oracle Database QoS Management assigns tags to each work request so that every component of the system can take measurements, and provide data to Oracle Database QoS Management for evaluation against the applicable Performance Objectives.

performance objectives

Performance objectives refers to business level objectives for the system. A performance objective includes both Performance Objectives and availability objectives.

tag

When a work request is received by the system, an attempt is made to classify the type of work requested. The objective of classification is to determine which Performance Objective applies to this particular work request. The result of classification is a tag (the Performance Class name) that is carried with the work request as it proceeds through the system. The tag enables the work request to be associated with the Performance Objective for the workload (Performance Class).

6.3.6.2 Applying Classifiers to Work Requests

Classification occurs wherever new work enters the system.

When a work request arrives at a server, the work request is checked for a tag. If the work request has a tag, then the server concludes that this work request has already been classified, and the tag is not changed. If the work request does not include a tag, then the **classifiers** are checked, and a tag for the matching Performance Class is attached to the work request.

To illustrate how work requests are classified, consider an application that connects to an Oracle RAC database. The application uses the database service `sales`. The Oracle Database QoS Management administrator specified during the initial configuration of Oracle Database QoS Management that the `sales_pc` Performance Class should contain work requests that use the `sales` service. When a connection request is received by the database, Oracle Database QoS Management checks for a tag. If a tag is not found, then Oracle Database QoS Management compares the information in the connection request with the classifiers specified for each Performance Class, in the order specified in the Performance Policy. If the connection request being classified is using the `sales` service, then when the classifiers in the `sales_pc` Performance Class are compared to the connection request information, a

match is found, and the database work request is assigned a tag for the `sales_pc` Performance Class.

classifiers

Value matching rules that are applied to attributes of the work request to map work requests to Performance Classes.

6.3.6.3 Using Additional Filters for Classifying Work Requests

A single application can support work requests of many types, with a range of performance characteristics.

By extending and refining the default classification rules, the Oracle Database QoS Management administrator can write multiple Performance Objectives for a single application. For example, the administrator may decide that a web-based application should have separate Performance Objectives for work requests related to logging in, browsing, searching, and purchasing.

Oracle Database QoS Management supports user-defined combinations of connection parameters to map Performance Classes to the actual workloads running in the database. These connection parameters belong to two general classes, and can be combined to create fine-grained Boolean expressions:

- **Configuration Parameters:** The supported configuration parameters are `SERVICE_NAME` and `USERNAME`. Each classifier in a Performance Class must specify the name of a database service. Additional granularity can be achieved by identifying the name of the user that is making the database connection from either a client or the middle tier. The advantage of using these classifiers is that they do not require application code changes to associate different workloads with separate Performance Classes.
- **Application Parameters:** The supported application parameters are `MODULE`, `ACTION`, and `PROGRAM`. These are optional parameters. The values for `MODULE` and `ACTION` must be set within the application. Depending on the type of application, you can set these parameters as follows:
 - **OCI:** Use `OCI_ATTR_MODULE` and `OCI_ATTR_ACTION`.
 - **Oracle Data Provider for .NET (ODP.NET):** Specify the `ModuleName` and `ActionName` properties on the `OracleConnection` object.
 - **JDBC:** Set `MODULE` and `ACTION` in `SYS_CONTEXT`.

The `PROGRAM` parameter is set or derived differently for each database driver and platform. Consult the appropriate Oracle Database developer's guide for further details and examples.

To manage the workload for an application, the application code makes database connections using a particular service. To provide more precise control over the workload generated by various parts of the application, you can create additional Performance Classes, and use classifiers that include `PROGRAM`, `MODULE`, or `ACTION` in addition to the service or user name. For example, you could specify that all connections to your cluster that use the `sales` service belong to the `sales_pc` Performance Class, but connections that use the `sales` service and have a user name of `APPADMIN` belong to `sales_admin` Performance Class.

Related Topics

- *Oracle Call Interface Programmer's Guide*
- *Oracle Data Provider for .NET Developer's Guide for Microsoft Windows*

- *Oracle Database JDBC Developer's Guide*

6.3.6.4 Deciding to Create New Performance Classes

Over time, your workload and performance goals can change.

The Performance Classes in use at a particular data center are expected to change over time. For example, you might need to modify the Performance Objectives for one part of your application. In this case you would create a new Performance Class with additional classifiers to identify the target work requests, and update your Performance Policy to add a new Performance Objective for this Performance Class. In other words, you replace a single Performance Objective with one or more finer-grained Performance Objectives, and divide the work requests for one Performance Class into multiple Performance Classes.

Application developers can suggest which Performance Classes to use. Specifically, an application developer can suggest ways to identify different application workloads, and you can use these suggestions to create classifiers for Performance Classes so that each type of work request is managed separately.

You can create additional Performance Classes to specify acceptable response times for different application workloads. For example, a Performance Objective might indicate that a work request performing the `checkout` action for the `sales_pc_checkout` Performance Class should not take more than one millisecond to complete, and a work request performing the `browse` action for the `sales_pc_browse` Performance Class can take 100 milliseconds second to complete.

Related Topics

- [Managing Performance Classes](#)
Each policy set contains one or more performance classes. Each performance class defines a type of workload on your servers.

6.3.7 Overview of Performance Policies and Performance Objectives

To manage the various Performance Objectives, you define one or more Performance Policies.

A **Performance Policy** is a collection of Performance Objectives, and a measure of how critical they are to your business. For example, you could define a Performance Policy for normal business hours, another for weekday nonbusiness hours, one for weekend operations, and another to be used during processing for the quarter-end financial closing. At any given time, a single Performance Policy is in effect as specified by the Oracle Database QoS Management administrator. Within each Performance Policy, the criticalness, or ranking, of the Performance Objectives can be different, enabling you to give more priority to certain workloads during specific time periods.

A Performance Policy has a collection of Performance Objectives in effect at the same time; there is one or more Performance Objectives for each application or workload that runs on the cluster. Some workloads and their Performance Objectives are more critical to the business than others. Some Performance Objectives can be more critical at certain times, and less critical at other times.

Performance Policy

A Performance Policy is a collection of Performance Objectives and Performance Class ranks that are intended to be in force at the same time. A Performance Policy must include at least one Performance Objective and Performance Class rank for each Performance Class, unless the Performance Class is marked Measure-Only. A Performance Policy optionally includes server pool directive overrides to set a baseline configuration of server resources for the time period in which the policy is active.

- [Overview of Performance Objectives](#)
You create Performance Objectives for each Performance Class to specify the target performance level for all work requests that are assigned to each Performance Class.
- [Overview of Server Pool Directive Overrides](#)
A server pool directive override sets the availability properties of Min, Max, and Importance for a server pool when the Performance Policy is in effect.
- [Overview of Performance Class Ranks](#)
Specifying a rank for Performance Classes helps to prioritize work.
- [Oracle Database QoS Management Policy Workload Criticality Determines Database Startup Order](#)
If a user-created Oracle Database QoS Management policy is active, then the ranked order of the performance classes determines the order in which the associated Oracle RAC databases start or request real-time LMS process slots.

6.3.7.1 Overview of Performance Objectives

You create Performance Objectives for each Performance Class to specify the target performance level for all work requests that are assigned to each Performance Class.

Performance Objectives specify both the business requirement (the target performance level) and the work to which that Performance Objective applies (the Performance Class). For example, a Performance Objective could specify that work requests in the `hr_pc` Performance Class should have an average response time of less than 0.2 seconds.

Performance Objectives are specified with Performance Policies. Each Performance Policy includes a Performance Objective for each and every Performance Class, unless the Performance Class is marked Measure-Only. In this release, Oracle Database QoS Management supports only one type of Performance Objective, **average response time**.

The response time for a workload is based upon database client requests. Response time measures the time from when the cluster receives the request over the network to the time the request leaves the cluster. Response time does not include the time required to send the information over the network to or from the client. The response time for all database client requests in a Performance Class is averaged and presented as average response time, measured in seconds for a database request.

Performance Objectives

A Performance Objective defines a level of performance that is optimal for business purposes for a given Performance Class. For a particular Performance Class, a Performance Objective specifies the target average response time for that workload.

In high load situations, work of lower business criticalness can be deliberately starved for resources by the Oracle Database QoS Management system so that more important work can meet its Performance Objectives; in this circumstance the user might receive a "Server Busy" message instead of just experiencing very poor response times.

average response time

The average of the response times for all work requests for a Performance Class for a given time period, specified in seconds.

Related Topics

- [Creating a Performance Policy and Specifying Performance Objectives](#)
Use Oracle Enterprise Manager Cloud Control to create a Performance Policy.

6.3.7.2 Overview of Server Pool Directive Overrides

A server pool directive override sets the availability properties of Min, Max, and Importance for a server pool when the Performance Policy is in effect.

A Performance Policy can include a set of **server pool directive overrides**. Server pool directive overrides serve as constraints on the allocation changes that Oracle Database QoS Management recommends, because the server pool directive overrides are honored during the activation period of the Performance Policy. For example, Oracle Database QoS Management never recommends moving a server out of a server pool if doing so results in the server pool having less than its specified minimum number of servers.

You could create Performance Policies for your system to manage workload based on the time of year or time of day, as shown in *Baseline Resource Management by Performance Policy*. Under normal conditions, these Performance Policies keep your database workload running at a steady rate. If the workload requests for a database increase suddenly, then a particular server pool might require additional resources beyond what is specified by the Performance Policy.

Figure 6-5 Baseline Resource Management by Performance Policy

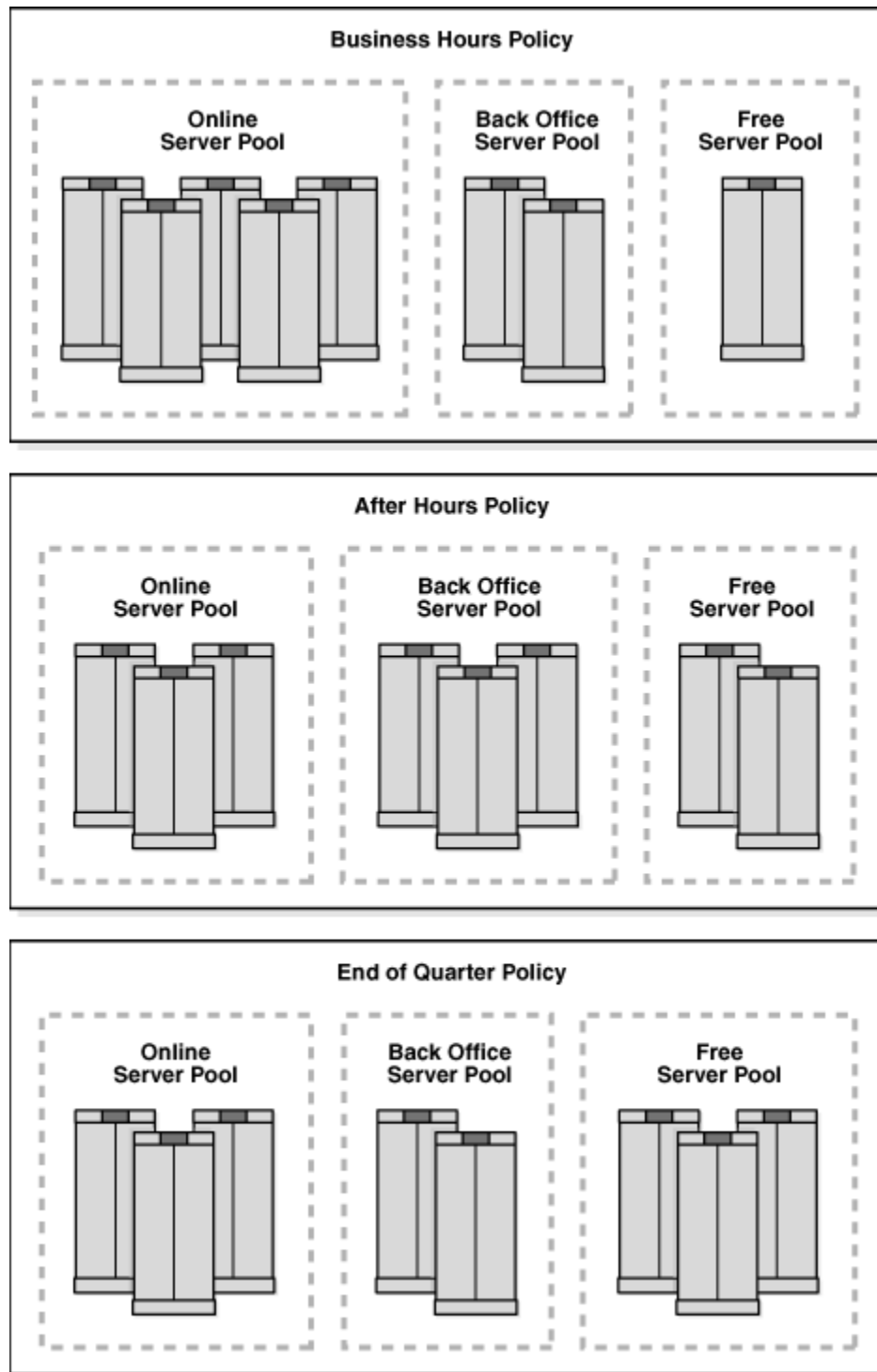

For example, assume your business takes orders over the telephone, and creates orders using a sales application. Your telephone sales department is only open during regular business hours, but customers can also place orders themselves over the Internet. During the day, more orders are placed so the sales applications need more resources to handle the workload. This configuration is managed by creating the Business Hours Performance Policy,

and specifying that the Back Office server pool can have a maximum of two servers, enabling Oracle Database QoS Management to move servers to the Online server pool, as needed. After the telephone sales department closes, the workload for the sales applications decreases. To manage this configuration you create the After Hours Performance Policy and specify that the Back Office server pool can have a maximum of four servers, enabling your internal applications to acquire the additional resources that they need to complete their workloads before the next business day.

In this scenario, the Business Hours and After Hours Performance Policies can contain server pool directive overrides. When a Performance Policy contains a server pool directive override, the current settings of Max, Min, and Importance for the specified server pool are overridden while that Performance Policy is in effect. This enables additional servers to be placed in the Sales server pool to give the online sales applications the resources they need and to limit the resources used by the Back Office server pool, so that its workload does not interfere with the Sales workload.

server pool directive overrides

High availability guidelines for the cluster administrator server to keep the cluster highly available.

Related Topics

- [Setting Server Pool Directive Overrides](#)
A server pool directive override gives you the ability to enforce different settings for server pool sizes, or change the importance of server pools.

6.3.7.3 Overview of Performance Class Ranks

Specifying a rank for Performance Classes helps to prioritize work.

Within a Performance Policy, you can assign a level of business criticalness (*a rank*) to each Performance Class to give priority to meeting the Performance Objectives for a more critical Performance Class over a less critical one. When there are not enough resources available to meet all the Performance Objectives for all Performance Classes at the same time, the Performance Objectives for the more critical Performance Classes must be met at the expense of the less critical Performance Objectives. The Performance Policy specifies the *business criticalness* of each Performance Class, which can be Highest, High, Medium, Low, or Lowest.

Note:

Priority access to resources, based on rank, does not apply to single-instance Oracle RAC databases or Oracle RAC One Node.

For example, using the Performance Policies illustrated in Baseline Resource Management by Performance Policy, when the Business Hours Performance Policy is in effect, the sales applications, which access the Online server pool, have the highest rank. If there are not enough resources available to meet the Performance Objectives of all the Performance Classes, then the applications that use the Online server pool will get priority access to any available resources, even if the applications using the Back Office server pool are not meeting their Performance Objectives.

You can have multiple Performance Classes at the same rank. If Oracle Database QoS Management detects more than one Performance Class not meeting its Performance Objective and the Performance Classes are assigned the same rank in the active Performance Policy, then Oracle Database QoS Management recommends a change to give the Performance Class closest to meeting its Performance Objective more resources. After implementing the recommended action, when the Performance Class is no longer below its target performance level, Oracle Database QoS Management performs a new evaluation of the system performance.

Related Topics

- [Managing Performance Classes](#)
Each policy set contains one or more performance classes. Each performance class defines a type of workload on your servers.

6.3.7.4 Oracle Database QoS Management Policy Workload Criticality Determines Database Startup Order

If a user-created Oracle Database QoS Management policy is active, then the ranked order of the performance classes determines the order in which the associated Oracle RAC databases start or request real-time LMS process slots.

Using the performance class rankings ensures that mission critical databases running in a consolidated environment have their LMS processes run in real-time, thus eliminating a resource bottleneck within inter-node communication. Because the Oracle Database QoS Management policy specifies the rank of each workload, using the value of Max(Ranks) for each database provides a consistent expression of the expressed business criticality of each database.

6.3.8 How Oracle Database QoS Management Collects and Analyzes Performance Data

The Oracle Database QoS Management Server retrieves metrics data from Oracle Real Application Clusters (Oracle RAC) and Oracle RAC One Node databases in the cluster.

The data are correlated by Performance Class every five seconds. The data include many metrics such as database request arrival rate, CPU use, CPU wait time, I/O use, I/O wait time, Global Cache use and Global Cache wait times. Information about the current topology of the cluster and the health of the servers is added to the data. The Policy and Performance Management engine of Oracle Database QoS Management (illustrated in [Figure 6-6](#)) analyzes the data to determine the overall performance profile of the system for the current Performance Objectives established by the active Performance Policy.

The performance evaluation occurs once a minute, and results in a recommendation if any Performance Class does not meet its objectives. The recommendation specifies which resource is the **bottleneck**. Specific corrective actions are included in the recommendation, if possible. The recommendation also includes a listing of the projected impact on all Performance Classes in the system if you decide to implement the recommended action.

[Figure 6-6](#) diagrams the collection of data from various data sources and shows how that information is used by Oracle Enterprise Manager. In this figure, CHM refers to Oracle Cluster Health Monitor and Server Manager (SRVM) is a component of Oracle Clusterware.

Figure 6-6 Diagram of Oracle Database QoS Management Server Architecture

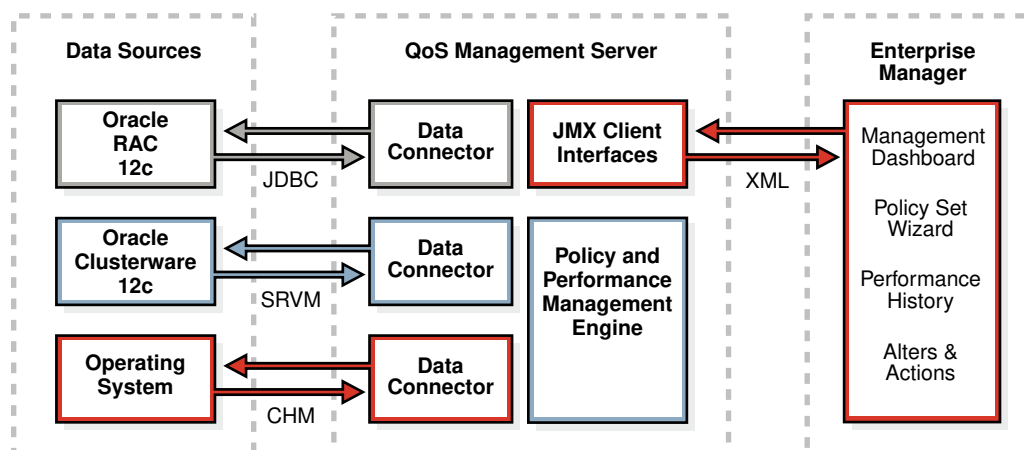

bottleneck

A component or resource that limits the performance of an application or an entire system.

Related Topics

- [Interpreting the Performance Overview Graphs](#)
- [Reviewing Performance Metrics](#)

You can view a variety of performance metrics for the Oracle Database QoS Management system as a whole, or for individual Performance Classes.

6.3.9 Overview of Recommendations

Oracle Database QoS Management enables you to manage excess capacity to meet specific performance goals through its recommendations.

If your business experiences periodic demand surges or must support an **open workload**, then to retain performance levels for your applications you can design your system to satisfy the peak workload. Creating a system capable of handling the peak workload typically means acquiring additional hardware to be available when needed and sit idle when not needed. Instead of having servers remain idle except when a demand surge occurs, you could decide to use those servers to run other application workloads. However, if the servers are busy running other applications when a demand surge hits, then your system might not be able to satisfy the peak workload and your main business applications do not perform as expected.

open workload

Work performed in a system in which new work requests to an application come from outside the system being managed. The work requests are independent of each other and the work request arrival rate is not influenced by the response time for previous requests, or the number of requests that have already arrived and are being processed. The number of work requests that the system might be asked to execute at any given time can range from zero to infinity. The system's resources or servers perform various activities to process a work request and the work request leaves the system when processing is complete.

Open workloads are also referred to as request-based workloads.

- [How Oracle Database QoS Management Generates Recommendations](#)
If a performance objective is not being met, then Oracle Database QoS Management evaluates several possible solutions and presents the most effective solutions as Recommendations.
- [Types of Recommendations](#)
If Performance Objectives are not being met for a Performance Class, then Oracle Database Quality of Service Management issues recommendations to rebalance the use of resources to alleviate bottlenecks.
- [Choosing the Best Recommendation](#)
Oracle Database Quality of Service Management can offer multiple recommendations for improving workload performance.
- [Contents of a Recommendation](#)
Each recommendation is comprised of several pieces of information.
- [Overview of Implementing Recommendations](#)
Oracle Database QoS Management does not implement the recommendations automatically.
- [Example: How Recommendations Are Generated](#)

6.3.9.1 How Oracle Database QoS Management Generates Recommendations

If a performance objective is not being met, then Oracle Database QoS Management evaluates several possible solutions and presents the most effective solutions as Recommendations.

When you use Oracle Database QoS Management, your system is continuously monitored in an iterative process to see if the Performance Objectives in the active Performance Policy are being met. Performance data are sent to Oracle Enterprise Manager for display in the Oracle Database QoS Management Dashboard (the Dashboard) and Performance History pages.

When one or more Performance Objectives are not being met, after evaluating the performance of your system, Oracle Database QoS Management seeks to improve the performance of a single Performance Objective: usually the highest ranked Performance Objective that is currently not being satisfied. If all Performance Objectives are satisfied with capacity to spare for both the current and projected workload, then Oracle Database QoS Management signals "No action required: all Performance Objectives are being met."

Related Topics

- [Viewing Recommendations](#)
- [Using the Oracle Database QoS Management Dashboard](#)
The Oracle Database QoS Management Dashboard (the Dashboard) provides an easy to use interface for managing the Oracle Database QoS Management system.
- [Reviewing Performance Metrics](#)
You can view a variety of performance metrics for the Oracle Database QoS Management system as a whole, or for individual Performance Classes.

6.3.9.2 Types of Recommendations

If Performance Objectives are not being met for a Performance Class, then Oracle Database Quality of Service Management issues recommendations to rebalance the use of resources to alleviate bottlenecks.

Oracle Database QoS Management evaluates several possible solutions and then chooses the solution that:

- Offers the best overall system improvement
- Causes the least system disruption
- Helps the highest ranked violating performance class

The types of recommendations that Oracle Database QoS Management can make are:

- [Promoting and Demoting Consumer Groups](#)
If Performance Objectives are not being met for a Performance Class, and the Performance Class accesses the same database as other Performance Classes, then Oracle Database QoS Management can recommend consumer group mapping changes.
- [Modifying the CPU Count](#)
If you have multiple database instances running on servers in a server pool, Oracle Database QoS Management can recommend that CPU resources used by a database instance in one slice on the server be donated to a slice that needs more CPU resources.
- [Moving Servers Between Server Pools](#)
Another recommended action that Oracle Database QoS Management can display is to move a server from one server pool to another to provide additional resources to meet the Performance Objectives for a Performance Class.
- [Modifying CPU Shares Assigned to Pluggable Databases](#)
Oracle Database Quality of Service (QoS) Management manages the CPU resources used across pluggable databases (PDBs) in a multitenant database.

6.3.9.2.1 Promoting and Demoting Consumer Groups

If Performance Objectives are not being met for a Performance Class, and the Performance Class accesses the same database as other Performance Classes, then Oracle Database QoS Management can recommend consumer group mapping changes.

Changing the consumer group mappings gives more access to the CPU resource to the Performance Class that is not meeting its Performance Objective. Oracle Database QoS Management issues consumer group mapping recommendations only for Performance Classes that are competing for resources in the same database and server pool.

6.3.9.2.2 Modifying the CPU Count

If you have multiple database instances running on servers in a server pool, Oracle Database QoS Management can recommend that CPU resources used by a database instance in one slice on the server be donated to a slice that needs more CPU resources.

If there is a Performance Class that is not meeting its Performance Objective, and there is another slice on the system that has available headroom, or the Performance Classes that use that slice are of a lower rank, then Oracle Database QoS Management can recommend moving a CPU from the idle slice to the overloaded slice. If this recommendation is implemented, then the `CPU_COUNT` parameter is

adjusted downwards for the idle instance and upwards for the overworked instance on all servers in the server pool.

6.3.9.2.3 Moving Servers Between Server Pools

Another recommended action that Oracle Database QoS Management can display is to move a server from one server pool to another to provide additional resources to meet the Performance Objectives for a Performance Class.

If all the server pools in the cluster are at their specified minimum size, or if the server pool needing the resource is at its maximum size, then Oracle Database QoS Management can no longer recommend removing servers from server pools. In this situation the Dashboard displays "No recommended action at this time."

 **Note:**

This type of recommendation is not available for administrator-managed databases.

The minimum size of a server pool is the number of servers that that server pool is required to have. If you add the values for the server pool minimum attribute for each server pool in your cluster, then the difference between this sum and the total number of servers in the cluster represents shared servers that can move between server pools (or *float*) to meet changes in demand. For example, if your cluster has 10 servers and two server pools, and each server pool has a minimum size of four, then your system has two servers that can be moved between server pools. These servers can be moved if the target server pool has not reached its maximum size. Oracle Database QoS Management always honors the Min and Max size constraints set in a policy when making Move Server recommendations.

If you set the minimum size of a server pool to zero and your system experiences a demand surge, then Oracle Database QoS Management can recommend moving all the servers out of that server pool so that the server pool is at its minimum size. This results in the Performance Classes that use that server pool being completely starved of resources, and essentially being shut down. A server pool with a minimum size of zero should only host applications that are of low business criticalness and Performance Classes that are assigned a low rank in the Performance Policy.

6.3.9.2.4 Modifying CPU Shares Assigned to Pluggable Databases

Oracle Database Quality of Service (QoS) Management manages the CPU resources used across pluggable databases (PDBs) in a multitenant database.

Each pluggable database is managed independently. If Performance Objectives are not being met for a Performance Class that utilizes a pluggable database, then Oracle Database QoS Management can recommend that the CPU shares assigned to the pluggable database be increased. The assignment of CPU shares is implemented through Database Resource Manager consumer group mappings in the resource plan. When a CDB is managed, each PDB has its shares increased to 50 from 1. They are then reallocated as needed from there.

The Resource Manager plan for CDBs manages resources at two levels:

- Assigning CPU shares among all the PDBs
- Prioritizing CPU access between Consumer Groups within each PDB

6.3.9.3 Choosing the Best Recommendation

Oracle Database Quality of Service Management can offer multiple recommendations for improving workload performance.

When trying to relieve a resource bottleneck for a particular Performance Class, Oracle Database QoS Management recommends adding more of the resource (such as CPU time) for that Performance Class or making the resource available more quickly to work requests in the Performance Class. The recommendations take the form of promoting the target Performance Class to a higher Consumer Group, demoting competing Performance Classes within the resource plan, adjusting CPU resources shared between different slices in a server pool, or moving servers between server pools.

Implementing a recommended action makes the resource less available to other Performance Classes. When generating recommendations, Oracle Database QoS Management evaluates the impact to system performance as a whole. If a possible recommendation for changing the allocation of resources provides a small improvement in the response time of one Performance Class, but results in a large decrease in the response time of another Performance Class, then Oracle Database QoS Management reports that the performance gain is too small, and the change is not recommended.

Oracle Database QoS Management can issue recommendations that involve a negative impact to the performance of a Performance Class if:

- The negative impact on the Performance Class from which the resource is taken is projected not to cause a Performance Objective violation and a positive impact is projected for the Performance Class that gets better access to resources
- The Performance Class from which the resource is taken is lower ranked, and thus less critical to your business, than the Performance Class being helped

If the resource bottleneck can be resolved in multiple ways, then Oracle Database QoS Management recommends an action that is projected to improve the performance of the highest ranked Performance Class that is violating its objective. You can also view the alternative recommendations generated by Oracle Database QoS Management and see whether the action was recommended for implementation. For example, one possible solution to resolving a bottleneck on the CPU resource is to demote the Consumer Group associated with the Performance Class that is using the CPU the most. By limiting access to the CPU for the work requests in this Performance Class, the work requests in the other Performances Classes for that database get a larger share of the CPU time. However, Oracle Database QoS Management might decide not to recommend this action because the gain in response time for the target Performance Class is too small.

Related Topics

- [Viewing Recommendations](#)
- [Viewing Recommendation Details](#)

6.3.9.4 Contents of a Recommendation

Each recommendation is comprised of several pieces of information.

The analysis data for a recommendation include the projected change in response time for each Performance Class, the projected change in the **Performance**

Satisfaction Metric (PSM) for each Performance Class, and the reason this action is chosen among other alternative actions, as shown in [Figure 6-7](#). In this example, if you implement the recommended action, then Oracle Database QoS Management predicts that the `sales cart` Performance Class, which has the highest ranking, will have an improvement in response time from 0.00510 seconds for database requests to 0.00426 seconds, which equates to an 11.6% gain in its PSM. The other Performance Classes are not affected by the change because they use a different server pool.

Figure 6-7 Example of the Analysis for a Recommended Action

Recommended Actions

Action: Rank 1: Promote sales cart from Consumer Group 2 to Consumer Group 0.

Action: Promote sales cart from Consumer Group 2 to Consumer Group 0.

Estimated Time: 2 minutes

Rationale: All potential single mapping changes have been analyzed. Changes evaluated and rejected are listed below.

Evaluation: The beneficiary's PSM value is expected to change by 11.565 percentage points. The sum of all PSM values is expected to change by -27.265 percentage points. This action is a candidate for recommendation.

| Performance Class | Performance Satisfaction Metric (Last 5 min) | | Average Response Time | | |
|-------------------|----------------------------------------------|----------------------|-----------------------|---------------------|-----------------------|
| | Projected (%) | Projected Change (%) | Objective Value (sec) | Current Value (sec) | Projected Value (sec) |
| Default_pc | 100 | 0.0 | 0.00000 | 0.00670 | 0.00959 |
| hr_pc | 68 | 0.0 | 0.00800 | 0.00259 | 0.00259 |
| sales_pc | -42 | -38.8 | 0.00500 | 0.00514 | 0.00856 |
| erp_pc | 74 | 0.0 | 0.01000 | 0.00262 | 0.00262 |
| sales cart | -30 | 11.6 | 0.00300 | 0.00510 | 0.00426 |

Implement

Performance Satisfaction Metric

A normalized numeric value that indicates how well a particular Performance Objective is being met, and which enables Oracle Database QoS Management to compare the performance of the system for widely differing Performance Objectives.

Related Topics

- [Performance Satisfaction Metrics](#)
A useful metric for analyzing workload performance is a common and consistent numeric measure of how work requests in a Performance Class are doing against the current Performance Objective for that Performance Class.
- [Using Metrics to Identify Performance Issues](#)
Oracle Database QoS Management uses the metrics it collects to identify performance bottlenecks.
- [Viewing Recommendations](#)

6.3.9.5 Overview of Implementing Recommendations

Oracle Database QoS Management does not implement the recommendations automatically.

The recommended actions are performed only after the QoS Administrator clicks the **Implement** button. After the Oracle Database QoS Management administrator implements a recommendation, the system performance is reevaluated for the specified settling time before any new recommendations are made. You can also configure Enterprise Manager to generate alerts based upon the duration that a Performance Class has not been meeting its objective.

Related Topics

- [Viewing Recommendations](#)
- [Using the Oracle Database QoS Management Dashboard](#)
The Oracle Database QoS Management Dashboard (the Dashboard) provides an easy to use interface for managing the Oracle Database QoS Management system.
- [Reviewing Performance Metrics](#)
You can view a variety of performance metrics for the Oracle Database QoS Management system as a whole, or for individual Performance Classes.

6.3.9.6 Example: How Recommendations Are Generated

Consider a system that has two servers in an Online server pool, and two servers in a Back Office server pool. The Online server pool hosts two workloads: the `sales_pc` Performance Class and the `sales_cart` Performance Class. The minimum size of the Online server pool is two. The Back Office server pool hosts two internal applications: a human resources (HR) application and an enterprise resource planning (ERP) application. The Back Office server pool has a minimum size of one. The `sales_cart` Performance Class has the highest rank and the `erp_pc` Performance Class has the lowest rank. The `sales_pc` Performance Class is ranked higher than the `hr_pc` Performance Class.

In this scenario, if the `sales_pc` workload surges, causing contention for resources and causing the `sales_cart` Performance Class to violate its Performance Objective, then this could lead to a service-level agreement (SLA) violation for the OLTP application. Oracle Database QoS Management issues a recommendation to increase access to the CPU for the `sales_cart` Performance Class at the expense of the `sales_pc` workload, because the `sales_cart` Performance Class is of a higher rank; a higher rank indicates that satisfying the Performance Objective for the `sales_cart` Performance Class is more important than satisfying the Performance Objective for the `sales_pc` Performance Class.

If, after you implement the recommendation, the `sales_cart` and `sales_pc` Performance Classes are still not satisfying their Performance Objectives, then Oracle Database QoS Management issues a recommendation to increase the number of servers in the Online server pool by moving a server from the Back Office server pool, or a server pool that hosts less critical workloads or workloads with more headroom. In this scenario, a server can be moved from the Back Office server pool, because the Back Office server pool is currently above its minimum size of one. If the Back Office server pool had a minimum size of two, then Oracle Database QoS Management would have to find an available server in a different server pool; Oracle Database QoS

Management does not recommend to move a server from a server pool if doing so will cause a server pool to drop below its minimum size.

If you implement the recommended action, and your applications use Cluster Managed Services and Client Run-time Load Balancing, then the application users should not see a service disruption due to this reallocation. The services are shut down transactionally on the server being moved. After the server has been added to the stressed server pool, all database instances and their offered services are started on the reallocated server. At this point, sessions start to gradually switch to using the new server in the server pool, relieving the bottleneck.

Using the same scenario, if the `sales_pc` Performance Class and `hr_pc` Performance Class both require additional servers to meet their Performance Objectives, then Oracle Database QoS Management first issues recommendations to improve the performance of the `sales_pc` Performance Class, because the `sales_pc` Performance Class is ranked higher than the `hr_pc` Performance Class. When the `sales_pc` Performance Class is satisfying its Performance Objectives, then Oracle Database QoS Management makes recommendations to improve the performance of the `hr_pc` Performance Class.

6.4 What Does Oracle Database QoS Management Manage?

Oracle Database QoS Management works with Oracle Real Application Clusters (Oracle RAC) and Oracle Clusterware. Oracle Database QoS Management operates over an entire Oracle RAC cluster, which can support a variety of applications.

Note:

Oracle Database QoS Management supports only OLTP workloads. The following types of workloads (or database requests) are not supported:

- Batch workloads
- Workloads that require more than one second to complete
- Workloads that use parallel data manipulation language (DML)
- Workloads that query GV\$ views at a significant utilization level

- [Managing Database Resources to Meet Service Levels](#)
Oracle Database QoS Management manages the CPU resource for a cluster. Oracle Database QoS Management does not manage I/O resources, so I/O intensive applications are not managed effectively by Oracle Database QoS Management.
- [High Availability Management and Oracle Database QoS Management](#)
Oracle Database QoS Management helps you achieve optimal performance levels for your application workloads.

6.4.1 Managing Database Resources to Meet Service Levels

Oracle Database QoS Management manages the CPU resource for a cluster. Oracle Database QoS Management does not manage I/O resources, so I/O intensive applications are not managed effectively by Oracle Database QoS Management.

Oracle Database QoS Management integrates with the Oracle RAC database through the following technologies to manage resources within a cluster:

- Database Services
- Oracle Database Resource Manager
- Oracle Clusterware
- Run-time Connection Load Balancing

Oracle Database QoS Management periodically evaluates the resource wait times for all used resources. If the average response time for the work requests in a Performance Class is greater than the value specified in its Performance Objective, then Oracle Database QoS Management uses the collected metrics to find the bottlenecked resource. If possible, Oracle Database QoS Management provides recommendations for adjusting the size of the server pools or making alterations to the consumer group mappings in the resource plan used by Oracle Database Resource Manager.

- [Database Services](#)
Database services provide a mechanism you can use to group together related work requests.
- [Oracle Database Resource Manager](#)
Oracle Database QoS Management uses Oracle Database Resource Manager to manage allocate resources to performance classes.
- [Oracle Clusterware](#)
Oracle Database QoS Management manages and monitors server pools configured by Oracle Clusterware.
- [Run-time Connection Load Balancing](#)
Applications that use resources managed by Oracle Database QoS Management can also benefit from connection load balancing and transparent application failover (TAF).

6.4.1.1 Database Services

Database services provide a mechanism you can use to group together related work requests.

An application connects to the cluster databases using database services. A user-initiated query against the database could use a different service than a web-based application. Different services can represent different types of work requests. Each call or request made to the Oracle RAC database is a *work request*.

You can also use database services to manage and measure database workloads for policy-managed, administrator-managed, and multitenant databases. To manage the resources used by a service, some services might be deployed on several Oracle RAC instances concurrently, whereas others might be deployed on only a single instance to isolate the workload that uses that service.

In an Oracle RAC cluster, Oracle Database QoS Management monitors the server pools and its nodes, on which the database services are offered. Services are created by the database administrator for a database. For a policy-managed database, the service runs on all servers in the specified server pool. If a singleton service is required due to the inability of the application to scale horizontally, then the service can be restricted to run in a server pool that has a minimum and maximum size of one.

Policy-managed singleton service support in pools larger than one is restricted to measurement and monitoring only.

To use Oracle Database QoS Management for managing performance, create one or more policy-managed databases that run in server pools. If you have administrator-managed databases, then the database instances are placed in the Generic server pool and Oracle Database QoS Management can only monitor these databases.

When you first configure Oracle Database QoS Management, a default Performance Policy is created for each service that is discovered on the server pools being monitored. The name of these default Performance Classes are `service_name_pc`. The workload you want to monitor and manage the resource for must use a database service to connect to the database.

Related Topics

- *Oracle Real Application Clusters Administration and Deployment Guide*

6.4.1.2 Oracle Database Resource Manager

Oracle Database QoS Management uses Oracle Database Resource Manager to manage allocate resources to performance classes.

Oracle Database Resource Manager (Resource Manager) is an example of a resource allocation method; Resource Manager can allocate CPU shares among a collection of resource consumer groups based on a resource plan specified by an administrator. A resource plan allocates the percentage of opportunities to run on the CPU.

Oracle Database QoS Management does not adjust existing Resource Manager plans; Oracle Database QoS Management activates a resource plan named `APPQOS_PLAN`, which is a complex, multilevel resource plan. Oracle Database QoS Management also creates consumer groups that represent Performance Classes and resource plan directives for each consumer group.

When you implement an Oracle Database QoS Management recommendation to promote or demote a consumer group for a Performance Class, Oracle Database QoS Management makes the recommended changes to the mapping of the Performance Class to the CPU shares specified in the resource plan. By altering the consumer group, the Performance Class that is currently not meeting its Performance Objective is given more access to the CPU resource.

For multitenant databases, instead of managing CPU shares directly for a PDB, Oracle Database QoS Management manages the CPU shares for the multitenant database by assigning PDB shares to each PDB in the CDB. Initially, each PDB in a multitenant database is assigned 50 PDB shares. If a Performance Class is not meeting its performance objectives, then PDB shares are reassigned from a donor PDB and assigned to the target PDB. Oracle Database QoS Management manages the assignment of PDB shares in a resource plan. The two resource plans used by Oracle Database QoS Management for multitenant databases are:

- `ORA$QOS_CDB_PLAN`: governs CPU shares for each PDB
- `ORA$QOS_PLAN`: governs the PDB shares

 **Note:**

Do not edit the Oracle Database QoS Management resource plans except as specified in "Editing the Resource Plan for Oracle Database QoS Management".

Related Topics

- [Enabling Oracle Database QoS Management](#)
If you have multiple databases running on the same cluster, you can specify which databases are managed by Oracle QoS Management.
- [Editing the Resource Plan for Oracle Database QoS Management](#)
You can perform limited editing of the Resource Manager plans used by Oracle Database Quality of Service Management.
- *Oracle Database Administrator's Guide*

6.4.1.3 Oracle Clusterware

Oracle Database QoS Management manages and monitors server pools configured by Oracle Clusterware.

You must have Oracle Clusterware installed and configured before you can use Oracle Database QoS Management. The cluster administrator should create server pools to be used to deploy policy-managed Oracle RAC databases. Administrator-managed Oracle RAC databases use only the Generic server pool.

When you first configure Oracle Database QoS Management and create the initial Policy Set, you specify which server pools should be managed by Oracle Database QoS Management and which should only be monitored. If you select a server pool to be managed by Oracle Database QoS Management, then Oracle Database QoS Management monitors the resources used by all the Performance Classes that run in that server pool. If a Performance Class is not satisfying its Performance Objective, then Oracle Database QoS Management can recommend moving servers between server pools to provide additional resources where needed.

Related Topics

- *Oracle Clusterware Administration and Deployment Guide*

6.4.1.4 Run-time Connection Load Balancing

Applications that use resources managed by Oracle Database QoS Management can also benefit from connection load balancing and transparent application failover (TAF).

Run-time connection load balancing enables Oracle Clients to provide intelligent allocations of connections in the connection pool when applications request a connection to complete some work; the decision of which instance to route a new connection to is based on the current level of performance provided by the database instances.

Connection load balancing enables you to spread user connections across all of the instances that are supporting a service. For each service, you can define the method you want the listener to use for load balancing by setting the connection load balancing goal, using the appropriate SRVCTL command with the `-clbgoal` option.

You can also specify a single TAF policy for all users of a service using SRVCTL with the options `-failovermethod`, `-failovertyp`, and so on.

See Also:

- *Oracle Real Application Clusters Administration and Deployment Guide* for more information about run-time connection load balancing
- ["Supported Service Configurations"](#)
- *Oracle Database Net Services Administrator's Guide* for more information about configuring TAF

6.4.2 High Availability Management and Oracle Database QoS Management

Oracle Database QoS Management helps you achieve optimal performance levels for your application workloads.

Performance management and managing systems for high availability are closely related. Users typically consider a system to be up, or available, only when its performance is acceptable. You can use Oracle Database QoS Management and Performance Objectives to specify and maintain acceptable performance levels.

Oracle Database QoS Management is a run-time performance management product that optimizes resource allocations to help your system meet service-level agreements under dynamic workload conditions. Oracle Database QoS Management provides recommendations to help the work that is most critical to your business get the necessary resources. Oracle Database QoS Management assists in rebalancing resource allocations based upon current demand and resource availability. Nonessential work is suppressed to ensure that work vital to your business completes successfully.

Oracle Database QoS Management is not a feature to use for improving performance; the goal of Oracle Database QoS Management is to maintain optimal performance levels. Oracle Database QoS Management assumes that system parameters that affect both performance and availability have been set appropriately, and that they are constant. For example, the `FAST_START_MTTR_TARGET` database parameter controls how frequently the database writer checkpoints blocks to the data files to minimize instance recovery time. Using a low value for this parameter reduces the amount of time required to recover your database, but the overhead of writing redo log data more frequently can have a negative impact on the performance of your database. Oracle Database QoS Management does not make recommendations regarding the values specified for such parameters.

Management for high availability encompasses many issues that are not related to workload and that cannot be affected by managing workloads. For example, system availability depends crucially on the frequency and duration of software upgrade events. System availability also depends directly on the frequency of hardware failures. Managing workloads cannot change how often software upgrades are done or how often hardware fails.

Related Topics

- *Oracle Real Application Clusters Administration and Deployment Guide*
- *Oracle Database Performance Tuning Guide*

6.5 Overview of Metrics

Oracle Database QoS Management uses a standardized set of metrics, which are collected by all the servers in the system.

Oracle Database QoS Management bases its decisions on observations of how long work requests spend waiting for resources. Examples of resources that work requests can wait for include hardware resources, such as CPU cycles, disk I/O queues, and Global Cache blocks. Other waits can occur within the database, such as latches, locks, pins, and so on. Although the resource waits within the database are accounted for in the Oracle Database QoS Management metrics, they are not managed or specified by type.

The response time of a work request consists of execution time and a variety of wait times; changing or improving the execution time generally requires application source code changes. Oracle Database QoS Management therefore observes and manages only wait times.

There are two types of metrics used to measure the response time of work requests: performance metrics and resource metrics. These metrics enable direct observation of the wait time incurred by work requests in each Performance Class, for each resource requested, as the work request traverses the servers, networks, and storage devices that form the system. Another type of metric, the Performance Satisfaction Metric, measures how well the Performance Objectives for a Performance Class are being met.

- [Performance Metrics](#)
Performance metrics give an overview of where time is spent in the system and enable comparisons of wait times across the system.
- [Resource Metrics](#)
Resource metrics give an overview of where time is spent in the system for each resource requested.
- [Performance Satisfaction Metrics](#)
A useful metric for analyzing workload performance is a common and consistent numeric measure of how work requests in a Performance Class are doing against the current Performance Objective for that Performance Class.
- [Using Metrics to Identify Performance Issues](#)
Oracle Database QoS Management uses the metrics it collects to identify performance bottlenecks.

Related Topics

- [Using the Oracle Database QoS Management Dashboard](#)
The Oracle Database QoS Management Dashboard (the Dashboard) provides an easy to use interface for managing the Oracle Database QoS Management system.

6.5.1 Performance Metrics

Performance metrics give an overview of where time is spent in the system and enable comparisons of wait times across the system.

Performance metrics are collected at the entry point to each server in the system. Data is collected periodically and forwarded to a central point for analysis, decision making,

and historical storage. See [Figure 6-6](#) for an illustration of how the system data are collected.

Performance metrics measure the response time (the difference between the time a request comes in and the time a response is sent out). The response time for all database client requests in a Performance Class is averaged and presented as the average response time, measured in seconds for a database request.

Related Topics

- [Reviewing Performance Metrics](#)
You can view a variety of performance metrics for the Oracle Database QoS Management system as a whole, or for individual Performance Classes.

6.5.2 Resource Metrics

Resource metrics give an overview of where time is spent in the system for each resource requested.

There are two resource metrics for each resource of interest in the system:

- **Resource usage time:** Measures how much time was spent using the resource for each work request
- **Resource wait time:** Measures the time spent waiting to get the resource

Resources are classified as CPU, Storage I/O, Global Cache, and Other (database waits). The data are collected from the Oracle RAC databases, Oracle Clusterware, and the operating system.

Related Topics

- [Viewing the Resource Wait Times Breakdown](#)

6.5.3 Performance Satisfaction Metrics

A useful metric for analyzing workload performance is a common and consistent numeric measure of how work requests in a Performance Class are doing against the current Performance Objective for that Performance Class.

This numeric measure is called the Performance Satisfaction Metric.

Different performance objectives are used to measure the performance of workloads, as shown in the following table:

| Workload Type | Performance Objectives |
|---------------|-----------------------------------------------|
| OLTP | Response time, transactions per second |
| Batch | Velocity, throughput |
| DSS | Read or cache hit ratio, duration, throughput |

Oracle Database QoS Management currently supports only OLTP workloads. For OLTP workloads, you can only configure a response time performance objective.

Related Topics

- [Interpreting the Performance Overview Graphs](#)

6.5.4 Using Metrics to Identify Performance Issues

Oracle Database QoS Management uses the metrics it collects to identify performance bottlenecks.

The Oracle Database QoS Management metrics provide the information needed to systematically identify Performance Class bottlenecks in the system. When a Performance Class is violating its Performance Objective, the bottleneck for that Performance Class is the resource that contributes the largest average wait time for each work request in that Performance Class.

The Oracle Database QoS Management metrics are used to find a bottleneck for a Performance Class using the following steps:

1. Oracle Database QoS Management selects the highest ranked Performance Class that is not meeting its Performance Objective.
2. For that Performance Class, wait times for each resource are determined from the collected metrics.
3. The resource with the highest wait time per request is determined to be the bottlenecked resource.

Analyzing the average wait for each database request and the total number of requests for each Performance Class provides the resource wait time component of the response times of each Performance Class. The largest such resource contribution (CPU, Storage I/O, Global Cache, or Other) is the current bottleneck for the Performance Class.

Related Topics

- [Viewing the Resource Wait Times Breakdown](#)

7

Supported Workloads and Strategies

This chapter discusses the different ways that you can use Oracle Database Quality of Service Management (Oracle Database QoS Management) to manage the workload on your system and the best practices for configuring your system to effectively use Oracle Database QoS Management.

- [Supported Configurations for Oracle Database QoS Management](#)
To use Oracle Database QoS Management, your system must meet certain requirements.
- [Strategies for Creating Classifiers for Performance Classes](#)
Review the requirements for performance classes and workload classifiers.
- [Configuration Strategies for Effective Resource Management](#)
This section discusses key configuration recommendations and requirements for systems that are managed by Oracle Database QoS Management.
- [Sample Implementation of Oracle Database QoS Management](#)
This section describes a sample implementation of Oracle Database QoS Management. The process by which Oracle Database QoS Management manages performance is described.
- [Creating Oracle Database QoS Management Performance Policies for the Demo System](#)
- [Managing Service Levels with Oracle Database QoS Management](#)

7.1 Supported Configurations for Oracle Database QoS Management

To use Oracle Database QoS Management, your system must meet certain requirements.

Also, your applications and database connections must conform to certain standards.

If you do not use a supported configuration, then Oracle Database QoS Management reports a configuration violation and is disabled.

- [Supported Server Pool Configurations](#)
- [Supported Database Configurations](#)
Depending on your database configuration, all or only some of the Oracle Database QoS Management features are available,
- [Supported Service Configurations](#)
- [Supported Workload and Objective Types](#)
Review the types of database workloads and objectives that are supported with Oracle Database QoS Management.

7.1.1 Supported Server Pool Configurations

Note:

Starting with Oracle Database 20c, creation of new server pools is eliminated, and policy-managed databases are deprecated.

Before Oracle Database Quality of Service (QoS) Management can manage the resources for your cluster, you must mark server pools as managed in your Performance Policy. If a server pool is not managed by Oracle Database QoS Management, then the server pool is not visible to the Oracle Database QoS Management server. Any workloads or resources in the unmarked server pools are not managed by Oracle Database QoS Management.

You can select server pools to be managed by Oracle Database QoS Management even if they do not contain any database instances, or have a current size of zero. This enables you to preconfigure a server pool for management by Oracle Database QoS Management before the workload is started. Also, if you configure a server pool to have a minimum size of zero, then Oracle Database QoS Management can remove the servers from that server pool to provide resources for higher priority workloads. In this case, even though there are no resources within the server pool for Oracle Database QoS Management to manage, any workloads that run in that server pool are still monitored and, if possible, resources are allocated to that server pool to support the workloads.

7.1.2 Supported Database Configurations

Depending on your database configuration, all or only some of the Oracle Database QoS Management features are available,

All the features of Oracle Database QoS Management are available for Oracle RAC databases running Oracle Database 12c release 2 software. For Oracle Database 11g release 2 and Oracle Database 12c release 1 Oracle RAC databases, your Oracle RAC database must be policy-managed database, or you can only use Oracle Database QoS Management in Measure-only or Monitor (12.1.0.2) modes.

For policy-managed databases, the database services should be created as `UNIFORM` services, meaning the service is offered by every available instance running in the specified server pool. If your application requires a `SINGLETON` service, then, to use Oracle Database QoS Management in management mode, the service must run in a server pool that has a maximum size of one. If you use a `SINGLETON` service in a server pool that has a maximum size greater than one, then Oracle Database QoS Management reports a configuration violation. If you selected Measure-only for the management mode for this database, then you can use `SINGLETON` services any configuration.

Oracle Database QoS Management supports multiple databases sharing a server pool. If you have multiple databases using the same server pool, then every database that uses the server pool must have Oracle Database QoS Management enabled if they all have performance classes defined. Oracle Database QoS Management also supports Oracle RAC One Node databases (sometimes referred to as *singleton*

databases), but these databases must use server pools that have a maximum size of one if their performance classes are being managed and not simply measured or monitored.

When you create a database, the default value of the `CPU_COUNT` initialization parameter for the database instance is set to the value of the number of physical CPUs on each node that the instance runs on. If you have multiple database instances on the same node and you have performance classes in Management mode, then you must adjust the value of `CPU_COUNT` for each instance so that the sum of `CPU_COUNT` for each instance that runs on the node is equal to or less than the physical number of CPUs on that node. Also, the value of `CPU_COUNT` must be the same for every instance of a database. For example, for the `sales` database, you cannot have `CPU_COUNT` set to four for the `sales1` instance and `CPU_COUNT` set to two for the `sales2` instance if both instances are in the same server pool.

Starting with Oracle Database 12c release 2 (12.2), Oracle Database QoS Management provides full support for multitenant databases. In the multitenant architecture, an Oracle database functions as a multitenant container database (CDB). A CDB includes zero, one, or many customer-created pluggable databases (PDBs). A PDB is a portable collection of schemas, schema objects, and nonschema objects that appears to an Oracle Net client as a non-CDB. All Oracle databases before Oracle Database 12c were non-CDBs.

The Oracle Multitenant option enables you to consolidate data and code without altering existing schemas or applications. A PDB behaves the same as a non-CDB as seen from a client connecting with Oracle Net. Operations that act on an entire non-CDB act in the same way on an entire CDB, for example, when using Oracle Data Guard and database backup and recovery. Thus, the users, administrators, and developers of a non-CDB have substantially the same experience after the database has been consolidated. By consolidating hardware and sharing database memory and files, you reduce costs for hardware, storage, availability, and labor. For example, 100 PDBs on a single server can share one database instance and one set of database files, thereby requiring less hardware and fewer personnel.

Oracle Database QoS Management supports:

- Schema consolidation within a pluggable database (PDB) by adjusting the CPU shares of Performance Classes running in the PDB
- Database consolidation by adjusting the CPU shares between different PDBs within the same multitenant container database (CDB)
- Multiple CDB consolidation by adjusting CPU counts for all CDBs hosted on the same physical servers and the total number of CDB instances by varying the server pool size (if using policy-managed databases)

This functionality is seamlessly integrated into the Oracle Database QoS Management pages in Oracle Enterprise Manager Cloud Control.

Related Topics

- *Oracle Real Application Clusters Administration and Deployment Guide*

7.1.3 Supported Service Configurations

Database services that are managed by Oracle Clusterware are required for Oracle Database QoS Management. All workloads managed by Oracle Database QoS Management must connect to the database using a database service that is managed by Oracle Clusterware. You cannot use the default database service; the default database service is not managed by Oracle Clusterware.

The services used to connect to the database should be `UNIFORM`. If your application requires a `SINGLETON` service, then, to use Oracle Database QoS Management, the service must run in a server pool that has a maximum size of one.

The Oracle RAC high availability framework monitors the database and its services and sends event notifications using fast application notification (FAN). Oracle Clusterware and Oracle Net Services provide load balancing for services according to rules specified in the service configuration. These rules are:

- The **connection load balancing goal**: Connections are routed to an instance using the current workload for that instance and the type of connection (`LONG` or `SHORT`) to determine which instance can provide the best performance. For Oracle Database QoS Management, the connection load balancing goal should be set to `LONG`, so that if a new server is allocated to a server pool for a service, new connections will migrate faster to the new server. By migrating connections more quickly to a new server, the workload is balanced faster across all the available instances and the response times for workloads improve at a faster rate.
- The **run-time connection load balancing goal**: The load balancing advisory data is used to determine which instance best meets the goal specified for the service. The two goals are `SERVICE_TIME`, for which load balancing advisory data is based on elapsed time for work done in the instance, and `THROUGHPUT`, for which the load balancing advisory data is based on the rate that work is completed in the instance. For Oracle Database QoS Management, the run-time connection load balancing goal should be set to `SERVICE_TIME` for all database services that use server pools except optionally those with a maximum size of one.

Run-time connection load balancing sends advice to connection pools on how to balance connection requests across instances in an Oracle RAC database. The load balancing advisory also provides advice about how to direct incoming work to the instances that provide the optimal quality of service for that work. This minimizes the need to relocate the work later.

To configure the load balancing goals for a service, use the Server Control (SRVCTL) utility, as shown in the following example, or use Enterprise Manager:

```
srvctl modify service -db db_name -service service_name -rlbgoal SERVICE_TIME -  
clbgoal LONG
```

7.1.4 Supported Workload and Objective Types

Review the types of database workloads and objectives that are supported with Oracle Database QoS Management.

In the initial release of Oracle Database QoS Management, only online transaction processing (OLTP) workloads are supported. The only supported Performance Objective is average response time for database requests. Oracle Database QoS Management is designed to manage open workloads, or a workload in which demand is independent of the response time.

The database requests for your application workload must have an average response time of less than one second, and preferably, an average response time of less than 0.5 seconds. Each database request within a Performance Class should be homogenous with respect to resource usage. If a subset of the database requests in a workload use significantly more resources than the other requests, then you should create a new Performance Class to contain the database requests that require more resources.

Oracle Database QoS Management does not support workloads that involve parallel queries. By default, parallel queries run on all available instances of the database, regardless of which service was used to connect to the database; the workload is not contained, or restrained to running on only those instances that offer the service. For a similar reason, Oracle Database QoS Management does not support workloads that involve a significant amount of database requests involving queries to GV\$ views.

For a workload to be managed by Oracle Database QoS Management, the database connections must use a database service that is managed by Oracle Clusterware. The client or application that initiates the connection must be a JDBC (thick or thin) client, or an OCI client. Workloads that use a bequeath connection to the database are not managed by Oracle Database QoS Management.

Related Topics

- [Deciding to Create New Performance Classes](#)
Over time, your workload and performance goals can change.

7.2 Strategies for Creating Classifiers for Performance Classes

Review the requirements for performance classes and workload classifiers.

Currently, the only workloads that Oracle Database QoS Management manages are OLTP database workloads. To manage the workload for a database, the incoming work requests must be assigned to a Performance Class. Workload is mapped to a Performance Class using classifiers.

In multi-tier environments, a request from a client is routed to different database sessions by the middle tier or through load balancing, making the tracking of a client across database sessions difficult. Classifiers use session attributes to identify work requests. The attributes used are service name, user name, module, action, and program.

Each classifier must specify one or more service names. If a classifier specifies multiple service names, then when matching the connection data to a Performance Class, the service names are evaluated using an `OR` operation. If any one of the service names specified in the classifier matches the service name in the work request, then the comparison evaluates to `TRUE`.

To set the `MODULE` and `ACTION` attributes, use the `OCIAttrSet()` call. Use the default namespace, `USERENV`, for the application context.

You can also optionally include the **UserName** and **program name** in the classifier. The user name is the name of the database user to which the session connects. The program attribute is the name of the client program used to log in to the server.

If the classifier for a Performance Class specifies multiple attributes, then the session attributes are combined using an `AND` operation. If all of the attribute values specified in the classifier match the session attribute values in the work request, then the comparison evaluates to `TRUE`. If you have more than one classifier that uses similar attribute values, then place the classifier with the most fine-grained conditions first.

For example, consider the following classifiers:

- `create_invoice_taxes_pc` that specifies the `sales_cart` service, the `ORDER` module, and the `CALCULATE TAX` action
- `create_invoice_pc`, which specifies the `sales_cart` service and the `ORDER` module

The `create_invoice_taxes_pc` classifier should be evaluated before the `create_invoice_pc` classifier. If a work request uses the `sales_cart` service, and is performing the `CALCULATE TAX` action in the `ORDER` module, then the work request is assigned to the `create_invoice_taxes_pc`. If the work request does not have the matching values for all the attributes, then the work request is compared to the next classifier, for `create_invoice_pc`. If you evaluate the `create_invoice_pc` classifier first, then any work request that uses the `sales_cart` service and the `ORDER` module will be assigned to the `create_invoice_pc` Performance Class, regardless of what action the work request performs.

You can create up to 47 Performance Classes for a cluster. If you have more than 47 services for your cluster, then use more than one service name within classifiers. Once a match is found for a classifier, Oracle Database QoS Management assigns a tag to the matching work request. The tag is based on the classifier that evaluates to `TRUE`.

Related Topics

- [Using Additional Filters for Classifying Work Requests](#)
A single application can support work requests of many types, with a range of performance characteristics.
- [Applying Classifiers to Work Requests](#)
Classification occurs wherever new work enters the system.
- [Performance Class Tags](#)
The classification of work requests applies a user-defined name tag that identifies the Performance Class to which the work request belongs.

7.3 Configuration Strategies for Effective Resource Management

This section discusses key configuration recommendations and requirements for systems that are managed by Oracle Database QoS Management.

- [About Resource Bottlenecks](#)
Oracle Database QoS Management measures use and wait times for CPU, Global Cache, I/O, and other resources to determine where a bottleneck is located.
- [CPU Resource Bottlenecks](#)
A CPU resource bottleneck is detected when there are excessive wait times on the collection of CPU queues running that workload. Oracle Database QoS Management offers recommendations you can implement to relieve the bottleneck.
- [Configuration Recommendations for Global Cache Resource Bottlenecks](#)
A Global Cache resource bottleneck is detected when there is excessive data block movement between database instances.
- [Configuration Recommendations for I/O Resource Bottlenecks](#)
An I/O resource bottleneck is detected when there are excessive wait times on the storage subsystem.
- [Configuration Recommendations for Other Types of Bottlenecks](#)
The last resource type used to categorize bottlenecks, Other, is used for all other wait times.

7.3.1 About Resource Bottlenecks

Oracle Database QoS Management measures use and wait times for CPU, Global Cache, I/O, and other resources to determine where a bottleneck is located.

The target Performance Class and its bottle-necked resource are identified on the Oracle Database QoS Management Dashboard (the Dashboard), however, only the CPU resource is actively managed in this release.

7.3.2 CPU Resource Bottlenecks

A CPU resource bottleneck is detected when there are excessive wait times on the collection of CPU queues running that workload. Oracle Database QoS Management offers recommendations you can implement to relieve the bottleneck.

One solution to this type of bottleneck is to increase the number of opportunities for the workload to run on the CPU. Oracle Database QoS Management implements this solution by assigning the workload to a consumer group that has more CPU shares across the server pool.

Another solution is to provide more CPU resources. If you have multiple instances sharing the CPU resources for each server in the server pool, and you have implemented instance caging, then Oracle Database QoS Management can suggest altering the CPU counts for the instances in the server pool; this solution gives more CPU resources to the workloads that are not meeting performance expectations by taking CPU resources away from an instance that is of lower rank or has the headroom to contribute the resources.

If there is a CPU resource bottleneck that cannot be relieved by adjusting the CPU counts between instances, then Oracle Database QoS Management can recommend moving a new server into the server pool. The server can come from the Free pool, from a less-stressed server pool, or from a server pool that hosts a less critical workload.

7.3.3 Configuration Recommendations for Global Cache Resource Bottlenecks

A Global Cache resource bottleneck is detected when there is excessive data block movement between database instances.

This is usually caused by an application that is not configured properly or is not able to scale horizontally. Configuring the application to run in a server pool with a maximum size of one or partitioning the data can usually relieve the bottleneck.

Oracle Database QoS Management cannot perform either of these actions in this release and does not provide a recommendation that can be implemented for this type of bottleneck.

7.3.4 Configuration Recommendations for I/O Resource Bottlenecks

An I/O resource bottleneck is detected when there are excessive wait times on the storage subsystem.

This type of bottleneck is typically caused by either too few disk spindles or not enough network bandwidth on the storage interconnect. To resolve this bottleneck, spread the database files across a higher number of disks, or configure a separate network interface card (NIC) for a dedicated storage interconnect.

Oracle Database QoS Management cannot resolve this type of bottleneck in this release and does not provide a recommendation that can be implemented.

7.3.5 Configuration Recommendations for Other Types of Bottlenecks

The last resource type used to categorize bottlenecks, Other, is used for all other wait times.

These database wait times are usually caused by SQL performance issues that result from an application that is not optimized, waiting on latches, and so on. These bottlenecks can be investigated using Oracle Database tuning tools such as Oracle Cluster Health Advisor, Automatic Workload Repository (AWR) and Automatic Database Diagnostic Monitor (ADDM).

Resolving these types of bottlenecks are outside the scope of the run-time system management provided by Oracle Database QoS Management and Oracle Database QoS Management does not provide any recommendations that can be implemented

7.4 Sample Implementation of Oracle Database QoS Management

This section describes a sample implementation of Oracle Database QoS Management. The process by which Oracle Database QoS Management manages performance is described.

- [Description of the Demo System](#)
The sample implementation uses a four-node cluster running on Linux.
- [Description of the System Workload](#)
There are many different types of workloads for a database.
- [Initial Oracle Database QoS Management Configuration](#)
You must configure Oracle Database QoS Management before you can use it.

7.4.1 Description of the Demo System

The sample implementation uses a four-node cluster running on Linux.

The nodes are named `test_rac1` to `test_rac4`. In normal operation, each node does the following:

| Node | Purpose | Services |
|------------------------|-------------------------------------------------------------------------------------------------------------------------|----------------------|
| <code>test_rac1</code> | Runs Oracle Grid Infrastructure for a cluster and the first database instance for the <code>backoffice</code> database | HR and ERP |
| <code>test_rac2</code> | Runs Oracle Grid Infrastructure for a cluster and the second database instance for the <code>backoffice</code> database | HR and ERP |
| <code>test_rac3</code> | Runs Oracle Grid Infrastructure for a cluster and the first database instance for the <code>online</code> database | Sales and Sales_Cart |
| <code>test_rac4</code> | Runs Oracle Grid Infrastructure for a cluster and the second database instance for the <code>online</code> database | Sales and Sales_Cart |

The cluster is logically divided into two server pools with the following constraints:

| Name | Min Size | Max Size | Current Size | Importance |
|------------|----------|----------|--------------|------------|
| backoffice | 1 | -1 | 2 | 1 |
| online | 1 | -1 | 2 | 2 |
| Free | 0 | -1 | 0 | 0 |

The server pool constraints as shown here guarantee that at least one server is allocated to each of the server pools (and the databases that run in those server pools) and the remaining servers can be shared on a demand basis to manage service levels. The `online` server pool hosts the most critical workloads, because it has the highest value for Importance. If a server failure occurs, then maintaining the minimum size for the `online` server pool takes priority over maintaining the minimum size of the other server pools.

7.4.2 Description of the System Workload

There are many different types of workloads for a database.

This release of Oracle Database QoS Management focuses on managing OLTP workloads, which are the type most likely to have an **open workload** (workloads for which demand remains constant even as system performance degrades) and be vulnerable to outages due to workload surges. For this demonstration, assume there is a combination of internal and external workloads hosted in the same cluster so the resources can be shared.

There are four types of workloads demonstrated for this demo system, as illustrated in [Figure 7-1](#):

- An ERP application based on J2EE that connects to the database instances in the `backoffice` server pool using the `ERP` service
- An internal HR application based on Oracle C Interface (OCI) that connects to the database instances in the `backoffice` server pool using the `HR` service
- An external Sales application based on J2EE that connects to the database instances in the `online` server pool using the `Sales` service
- An external Sales checkout application (Sales Cart) based on J2EE that connects to database instances through a specific database user in the `online` server pool using the `Sales` service

Figure 7-1 Illustration of a Sample Workload

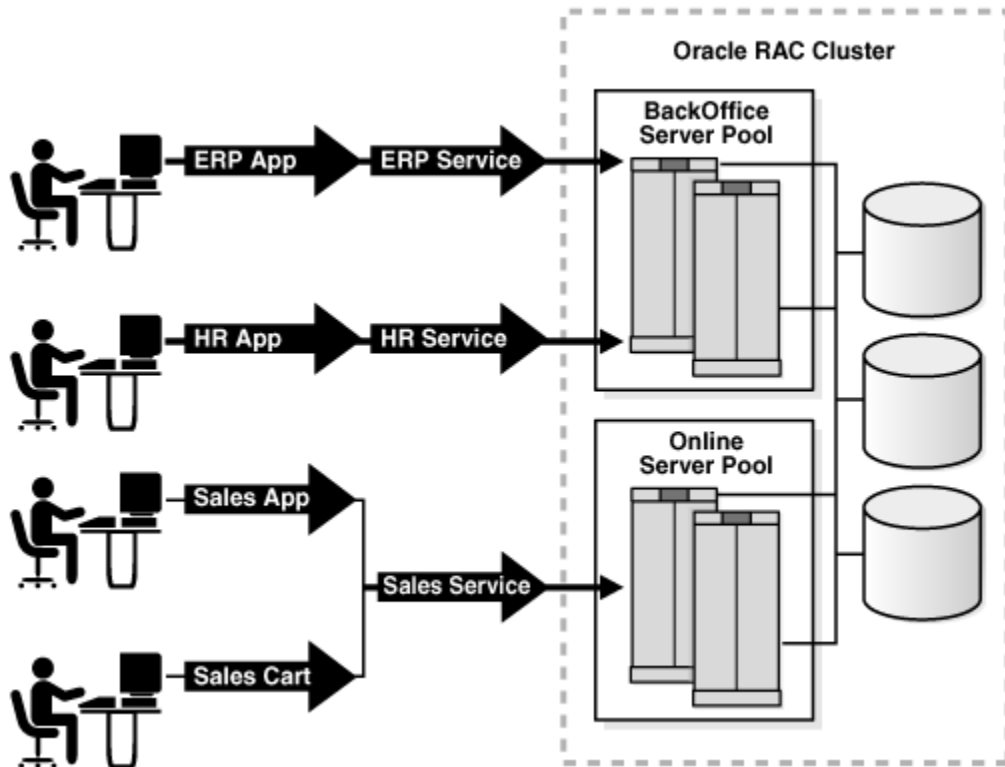

By using two server pools, the workloads and their dependent databases are logically separated but can readily share resources between them.

open workload

Work performed in a system in which new work requests to an application come from outside the system being managed. The work requests are independent of each other and the work request arrival rate is not influenced by the response time for previous requests, or the number of requests that have already arrived and are being processed. The number of work requests that the system might be asked to execute at any given time can range from zero to infinity. The system's resources or servers perform various activities to process a work request and the work request leaves the system when processing is complete.

Open workloads are also referred to as request-based workloads.

7.4.3 Initial Oracle Database QoS Management Configuration

You must configure Oracle Database QoS Management before you can use it.

At first, there is no Oracle Database QoS Management configured for this system. Using Oracle Enterprise Manager Cloud Control, there are two configuration workflows to complete to enable Oracle Database QoS Management for the cluster. The first workflow configures each database for Oracle Database QoS Management and the second workflow configures and enables Oracle Database QoS Management for the cluster.

After you create a default Policy Set, using the database services that are discovered automatically, Oracle Database QoS Management can be fine-tuned to align the workloads with their respective service-level agreements or objectives.

Related Topics

- [Enabling Oracle Database QoS Management](#)
If you have multiple databases running on the same cluster, you can specify which databases are managed by Oracle QoS Management.

7.5 Creating Oracle Database QoS Management Performance Policies for the Demo System

In this section, the sample implementation of Oracle Database QoS Management is further evolved to include creating and activating Performance Policies and refining them with additional Performance Classes.

Because the default Performance Policy is created by discovering the database services in measure-only mode, the default Performance Policy can initially be activated to test how all of the workloads perform in the cluster. The Dashboard displays both the resource use and wait times that comprise the average response time for each Performance Class during different periods of demand. These numbers can serve to help understand the minimum response times achievable with the allocated resources

If your workloads peak at different times on a regular basis or your service-level agreements (SLAs) are variable based upon time, day of week, and so on, then create additional measure-only Performance Policies that change the size of the server pools to evaluate the minimum resources required for your workloads. In this demonstration, for the Sales application, the workload that uses the `online` server pool requires a minimum of two servers. The `backoffice` server pool requires only one server to satisfy the workload requests. If both server pools currently contain two servers, then you can enable the `online` server pool to take a server from the `backoffice` server pool, if needed, by setting the minimum size of the `backoffice` server pool to one. You would use a server pool directive override in the "Business Hours" Performance Policy to specify the minimum size of one for the `backoffice` server pool.

You could interpret the minimum size of a server pool as the number of servers *owned* by that server pool. If the sum of the minimum sizes of all the server pools in the cluster is less than the number of servers in the cluster, then the extra servers are referred to as *floaters*, which are shared by all server pools. For example, if your cluster has 15 servers, three server pools, and a minimum size of four for each server pool, then your system has three floaters.

After the Performance Policies have been run in measure-only mode, Performance Objectives can be added to each Performance Class. The Performance Objectives can be ranked based upon how critical the maintenance of that Performance Objective is to your business. Performance Objectives should be set to maximize **headroom** above the observed response times but below the response times required to meet SLAs. Maintaining at least 50% headroom is a good starting point to support trading off resources should a Performance Class experience a workload surge. For example, if a Performance Class has an average response time of two milliseconds (ms), then the Performance Objective could be set to three ms— two ms response time and an additional one ms which corresponds to the 50% headroom.

Although service-based classifiers can provide for easy configuration, you might want to define more than one Performance Objective for a service. For example, the `sales` service

can contain many different workloads, such as Browse Products, Add Customer Account, Sales Cart and Browse Orders. Because the Sales Cart workload generates revenue, you might want this workload to have a shorter response time than the other workloads. You must create a separate Performance Class and associated classifiers to specify specific Performance Objectives for the different workloads.

On the Define Classifier page in the Policy Set wizard, a sales cart performance classifier can be defined by entering `sales` as the Service Name and if the application can set `MODULE` or `ACTION`, enter an appropriate value, otherwise configure a separate `USERNAME` from the middle tier. As soon as this new Performance Class is defined, the Performance Class appears automatically in all of the Performance Policies in measure-only mode. The new Performance Class is given the lowest rank by default. Use these values initially to test the performance of your system. After the average performance levels can be determined, a Performance Objective and rank for this Performance Class can be set within each Performance Policy.

headroom

When a Performance Class is meeting its Performance Objectives, headroom refers to the difference between the actual response times and the required response times, or the surplus in performance.

7.6 Managing Service Levels with Oracle Database QoS Management

The implementation of Oracle Database QoS Management is completed by actively managing the service levels, which means responding to alerts, reviewing and implementing recommendations, and tracking results. This section describes the actions you would perform on the demo system.

After all the workloads run and the Dashboard displays the performance of the demo system, you need to be alerted should a workload surge or failure cause a Performance Objective to stop being met. The Performance Satisfaction Metric (PSM) normalizes all of the objectives and provides a quick way to observe the health of the system. By observing the PSM Trend indicator you can see how well a Performance Class is meeting its objective over the last five minutes, and problems can be observed. Performance Objective violations produce recommendations that state how resources should be reallocated to relieve the bottleneck. Details and projections are available for further analysis of the bottleneck and possible solutions. If the recommendation is an action that can be implemented by Oracle Database QoS Management, then an **Implement** button is displayed.

Performance Objective violations of short duration are tolerated in most SLAs. Therefore, Enterprise Manager alerts can be configured by Performance Class specifying the duration of continuous violation. These alerts are configured on the Database alert page, but can be defined for all Performance Classes in the cluster.

An audit log of policy changes, violations and actions is available in the Oracle Grid Infrastructure home in the `$ORACLE_BASE/crsdata/host/qos/logs/dbwlm/auditing` directory on the server that hosts the Oracle Database QoS Management server. To determine which server is hosting the Oracle Database QoS Management server, enter the following command at the operating system prompt:

```
srvctl status qosmserver
```

8

Installing and Enabling Oracle Database QoS Management

This chapter describes the tasks you must complete to install and configure Oracle Database QoS Management on your system. Some of the tasks in this section must be performed by the cluster administrator.

- [Configuring Oracle Database QoS Management to Manage Oracle Database Workloads](#)
Before you can use Oracle Database Quality of Service (QoS) Management, you must configure the databases.

Related Topics

- Oracle Clusterware Administration and Deployment Guide

8.1 Configuring Oracle Database QoS Management to Manage Oracle Database Workloads

Before you can use Oracle Database Quality of Service (QoS) Management, you must configure the databases.

- [Configuring the Databases](#)
When configuring the Oracle RAC databases to work with Oracle Database QoS Management, the server pool configuration tasks are not required for administrator-managed databases.
- [Installing and Configuring Oracle Grid Infrastructure for a Cluster](#)
The installation and configuration of Oracle Grid Infrastructure for a cluster is not covered in this book.
- [Creating and Configuring Server Pools](#)
By default, a server pool called the Free pool is created during Oracle Grid Infrastructure installation.
- [Creating and Configuring an Oracle RAC Database](#)
The steps for creating and configuring an Oracle RAC database are not covered in this book.
- [Creating Oracle Database QoS Management Administrator Accounts](#)
Before logging in to the Oracle Database QoS Management Dashboard (the Dashboard), you must create an Oracle Database QoS Management administrative user. The operating system user associated with this account must be a cluster administrator user to initially set this up.
- [Enabling Oracle Database QoS Management](#)
If you have multiple databases running on the same cluster, you can specify which databases are managed by Oracle QoS Management.

- [About Multi-CPU Binding on Solaris and Quality of Service Management](#)
Using Multi-CPU Binding (MCB) and Oracle Database Quality of Service (QoS) Management together requires close communication between the system administrator and the database administrator (DBA).

8.1.1 Configuring the Databases

When configuring the Oracle RAC databases to work with Oracle Database QoS Management, the server pool configuration tasks are not required for administrator-managed databases.

1. For policy-managed databases, the database administrator (DBA) requests access to a server pool to be used for the database. The cluster administrator creates a server pool for the DBA and grants access to this server pool to the DBA. If the cluster administrator user is the same as the DBA user, then the server pool can be created at the time DBCA is run by selecting the Policy-managed option within DBCA. The server pool can also be created after installation by using Server Control (SRVCTL).

The minimum size of this server pool is the number of database instances. If the maximum size of the server pool is greater than the minimum size, then new instances can be added to the database to handle peak workloads or to accommodate growth.

For administrator-managed databases, the databases are automatically configured to run in the Generic server pool.

2. For policy-managed databases, the DBA creates an Oracle RAC database in the allocated server pool by selecting the Policy-managed option within DBCA.
3. The DBA creates database services that are managed by Oracle Clusterware. The application users connect to the database using these services.
4. The DBA enables the database for Oracle Database QoS Management using Enterprise Manager Cloud Control.

The initial configuration tasks for the Oracle Database QoS Management administrator are covered in more detail in the following sections.

For Oracle Solaris platforms, there is an additional consideration.

Related Topics

- [About Multi-CPU Binding on Solaris and Quality of Service Management](#)
Using Multi-CPU Binding (MCB) and Oracle Database Quality of Service (QoS) Management together requires close communication between the system administrator and the database administrator (DBA).
- [Managing Performance Classes](#)
Each policy set contains one or more performance classes. Each performance class defines a type of workload on your servers.

8.1.2 Installing and Configuring Oracle Grid Infrastructure for a Cluster

The installation and configuration of Oracle Grid Infrastructure for a cluster is not covered in this book.

Related Topics

- *Oracle Grid Infrastructure Installation and Upgrade Guide*

8.1.3 Creating and Configuring Server Pools

By default, a server pool called the Free pool is created during Oracle Grid Infrastructure installation.

To create server pools for your Oracle RAC database, you can use SRVCTL or Oracle Enterprise Manager.

When you use DBCA to create an Oracle RAC database, Oracle recommends that you select policy-managed for the database, and choose the server pools which the database instances should run in. If you choose to create an administrator-managed Oracle RAC database, then the database runs exclusively in the Generic server pool, which is created during the installation of Oracle Grid Infrastructure.

If you use a cluster administrator that is separate from the database administrator, then only the cluster administrator user can create server pools. The cluster administrator then grants privileges on the server pools to the operating system user that owns the Oracle RAC installation.

Note:

When creating a server pool for use with Oracle Database QoS Management, do not configure the `SERVER_NAMES` attribute (the `-servers` option of `srvctl add svrpool` or `srvctl modify svrpool` commands) for the server pool. Full resource management is not supported in such a configuration because Oracle Database QoS Management cannot change server pool sizes. This is the same limitation that exists for resource management of administrator-managed databases.

See Also:

- *Oracle Clusterware Administration and Deployment Guide* for information about server pools
- *Oracle Real Application Clusters Administration and Deployment Guide* for information about using SRVCTL to create a server pool
- *Oracle Real Application Clusters Installation Guide for Linux and UNIX* for information about using DBCA to create an Oracle RAC database
- *Oracle Clusterware Administration and Deployment Guide* for more information about the cluster administrator user.

8.1.4 Creating and Configuring an Oracle RAC Database

The steps for creating and configuring an Oracle RAC database are not covered in this book.

When creating a database, Oracle recommends that you choose to create a policy-managed Oracle RAC database and specify the server pools in which it should run. If you create an administrator-managed Oracle RAC database, then it runs exclusively in the Generic server pool.

After you have created the databases, perform the following steps to configure the databases for use with Oracle Database QoS Management:

- [Modifying Database Initialization Parameters](#)
The `CPU_COUNT` parameter for each database instance that runs in a server pool must be set to the same value if the database is managed by Oracle Database QoS Management.
- [Creating Database Services](#)
Applications and users connect to the database using services.

Related Topics

- *Oracle Real Application Clusters Installation Guide for Linux and UNIX*

8.1.4.1 Modifying Database Initialization Parameters

The `CPU_COUNT` parameter for each database instance that runs in a server pool must be set to the same value if the database is managed by Oracle Database QoS Management.

On each server, the sum of the values for `CPU_COUNT` for all database instances running on that server must be less than or equal to the physical CPU count. For example, if you have a server with eight CPUs, and there are two database instances running on this server, then, for the databases to be managed by Oracle Database QoS Management, the `CPU_COUNT` parameter for each database instance must be set so that the values of the `CPU_COUNT` parameters for all instances on the server add up to eight or less. For example, you could have `CPU_COUNT=3` on one instance and `CPU_COUNT=4` on the other instance, or `CPU_COUNT=6` on one instance and `CPU_COUNT=2` on the other instance.

Note:

By default, the CPU count of each database that is started on a server is set to the number of physical CPUs installed for that server.

If you are running more than one database in a server pool, then using the default settings for `CPU_COUNT` will cause Oracle Database QoS Management to report a violation. To avoid this error, manually configure the `CPU_COUNT` value in the SPFILE using either Oracle Enterprise Manager or SQL*Plus.

- Use SQL*Plus to modify the `CPU_COUNT` database initialization parameter for all instances of your Oracle RAC database:

```
ALTER SYSTEM SET cpu_count=n SCOPE=BOTH SID='*';
```

In the previous command, *n* is the number of CPUs that should be used by the database instances.

`CPU_COUNT` is a dynamic parameter that is not set by default. It should be set to the maximum number of CPUs that the database instance should utilize at any time. The sum of the values of `CPU_COUNT` for all instances on a server should not exceed the number of physical CPUs for that server. As a best practice, Oracle recommends using a minimum value of 2 for `CPU_COUNT`.

8.1.4.2 Creating Database Services

Applications and users connect to the database using services.

Details about creating database services are not included in this guide.

Related Topics

- *Oracle Real Application Clusters Administration and Deployment Guide*

8.1.5 Creating Oracle Database QoS Management Administrator Accounts

Before logging in to the Oracle Database QoS Management Dashboard (the Dashboard), you must create an Oracle Database QoS Management administrative user. The operating system user associated with this account must be a cluster administrator user to initially set this up.

The administrative user for the Oracle Database QoS Management server is referred to as the QoS Admin user. This user has access to all the features of the Oracle Database QoS Management server, including checking and changing the account password for the QoS Admin user. You can have multiple QoS Admin users.

1. As the cluster administrator user, log in to the node that is hosting the Oracle Database QoS Management server. This can be determined by using the following command from the Oracle Grid Infrastructure home:

```
srvctl status qosmsserver
```

2. Stop the Oracle Database QoS Management server resource.

```
srvctl stop qosmsserver
```

3. Log on as a CRS Administrator user and enter the following command:

```
qosctl qosadmin -setpasswd qosadmin
```

After you enter this command, you are prompted to enter the password of the default QoS Admin user one or more times.

If you want to use a different user name, then you would enter the following command:

```
qosctl qosadmin -adduser username
```

In this example:

- *qosadmin* is the name of the default QoS Admin user.
 - *username* is the name of the QoS Admin user you are creating. You are prompted to enter a password for this user
4. Restart the Oracle Database QoS Management server resource.

```
srvctl start qosmsserver
```

Related Topics

- [QOSCTL Utility Reference](#)
QOSCTL is a command-line utility that allows you to perform certain configuration tasks for Oracle Database QoS Management.
- [Creating Administrative Users for Oracle Database QoS Management](#)
Oracle Database QoS Management provides a command line utility named QOSCTL to help you manage users.

8.1.6 Enabling Oracle Database QoS Management

If you have multiple databases running on the same cluster, you can specify which databases are managed by Oracle QoS Management.

You enable Oracle Database QoS Management in a hierarchical manner:

- Measuring, monitoring, or managing the cluster
- Measuring, monitoring, or managing individual databases that run on the cluster

To manage a database, all the databases that use the same user-defined server pool must be enabled for Oracle Database QoS Management if:

- One or more Performance Classes in that user-defined server pool are not marked "Measure-Only" in the active policy
- There are Performance Classes that include a service hosted by that database

If you do not enable all the databases in the same user-defined server pool for Oracle Database QoS Management and any of the above conditions exist, then a violation is signaled when you try to access the Dashboard for the database. If all of the Performance Classes in the user-defined server pool are in measure-only or monitor mode and none of the Performance Classes specify a hosted service, then there is no violation reported when accessing the Dashboard for the database.

Note:

If you enable Oracle QoS Management to monitor or manage a container database (CDB), then all contained pluggable databases (PDBs) are monitored or managed as well. You cannot configure Oracle QoS Management to monitor or manage individual PDBs.

To enable Oracle QoS Management for your system, perform the following steps:

- [Enable Oracle QoS Management at the Database Level](#)
- [Create an Initial Policy Set](#)
- [Enable Oracle QoS Management at the Cluster Level](#)

8.1.6.1 Enable Oracle QoS Management at the Database Level

1. Log in to Oracle Enterprise Manager Cloud Control as the database administrator.
2. From the Database targets page, select the database you want to modify.
3. Select **Availability**, then **Enable / Disable Quality of Service Management**.

4. Enter the Cluster and Database credentials, then click **Login**.

 **Note:**

To complete this step, you must specify the login information for both a SYSDBA and a cluster administrator account.

The Enable/Disable QoS Management screen is displayed.

5. You are prompted to enter a password for the APPQOSSYS user. Choose a password and enter it in the Password and Confirm Password fields, then click OK.

When you provide a password, the following actions take place:

- The APPQOSSYS account, which enables the Oracle Database QoS Management server to connect to the database, is unlocked and the new password is set.
 - The credentials are written to an Oracle Wallet stored in the Oracle Cluster Registry to enable Oracle Database QoS Management to log in to the database.
6. APPQOS_PLAN is set as the active Oracle Database Resource Manager plan for all actively managed databases, so that Oracle Database QoS Management can adjust CPU access for Performance Classes. The APPQOS_PLAN is not required for databases where all their Performance Classes are checked Measure-Only.

8.1.6.2 Create an Initial Policy Set

1. On the Oracle Enterprise Manager Cloud Control All Targets page, select the cluster on which your cluster database that has Oracle Database QoS Management enabled runs.
2. Select **Administration**, then **Quality of Service Management**, then **Create Policy Set**.

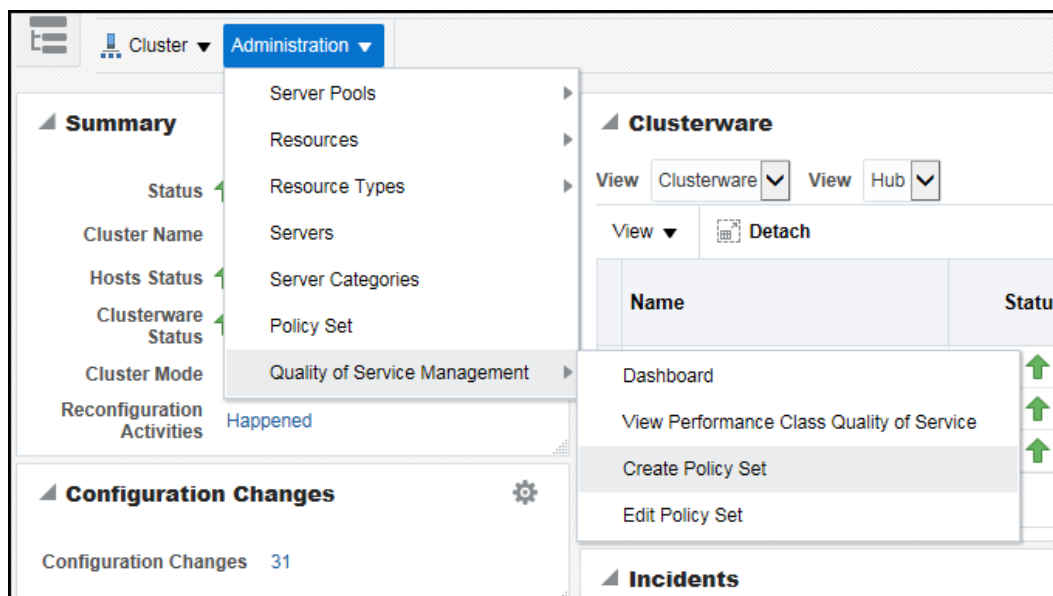

3. Log in to the Oracle Database QoS Management Server using the QoS Management administrator password (default user name is qosadmin).

- On the first page of the Create Policy Set wizard, check the Manage box next to the server pools that represent your database. For example, `online` and `backoffice`. Click **Next**.

| Details | Server Pool | Services | Violation (s) | Server Pool Size | | | Importance | Manage |
|----------------------|-------------|-------------------------------------------------------------------------------------------|---------------|------------------|-----|---------|------------|-------------------------------------|
| | | | | Min | Max | Current | | |
| Show | srvprod | prod:salesrpt,webdb:websvc,prod:manager,prod:hcmrpt,webdb:webprt,prod:employee,prod:sales | None | 0 | 2 | 2 | 0 | <input checked="" type="checkbox"/> |
| Show | Generic | dev:salesdev,test:salestest | None | 0 | -1 | 1 | 0 | <input checked="" type="checkbox"/> |
| Show | Free | None | None | 0 | -1 | 0 | 0 | <input checked="" type="checkbox"/> |

TIP -1 for Max indicates whole cluster

- To get started with Oracle Database QoS Management, accept the defaults for your initial configuration and click **Next** on each page of the wizard to use the Default Policy Settings. On the fifth step, click **Set Policy** to set the DefaultPolicy as the Chosen Active Policy, then click **Next**.

On the last step of the Create Policy Set Wizard, click **Submit Policy Set**.

8.1.6.3 Enable Oracle QoS Management at the Cluster Level

- Using Oracle Enterprise Manager Cloud Control, on the All Targets page, select the cluster on which your cluster database that has Oracle Database QoS Management enabled runs.
- Select **Administration**, then **Quality of Service Management**, then **Dashboard**.
- Log in as the Oracle Database QoS Management user (for example, `qosadmin`).
- On the Dashboard page, the General section shows the current status of Oracle Database QoS Management. On a new system, the status is Disabled. Click the link **Disabled** next to the status to enable Oracle Database QoS Management for this cluster.

General

QoS Status **Disabled** [Change Active Policy](#)

Current Active Policy **DefaultPolicy** [Change Active Policy](#)

Performance Class QoS [Details](#)

Recommendations **None**

8.1.7 About Multi-CPU Binding on Solaris and Quality of Service Management

Using Multi-CPU Binding (MCB) and Oracle Database Quality of Service (QoS) Management together requires close communication between the system administrator and the database administrator (DBA).

Multi-CPU binding (MCB) is an Oracle Solaris projects resource management functionality that is used to bind a project to a specific set of CPUs, but not bind the CPUs exclusively. MCB allows other processes also to use these CPUs and allows overlapping of partitions. MCB is supported on Oracle Solaris 11.3. Control groups (CGroups) on Linux systems is another system administrator methods of managing server resources by allocating CPU and server resources to specific applications.

MCB has no impact on the use of Oracle Database Quality of Service (QoS) Management when used in measure and monitor mode. When you use Oracle Database Quality of Service (QoS) Management in management mode for a group of servers, there are four resource controls that Oracle QoS Management currently supports:

1. **Consumer Group Mappings:** CPU shares between competing workloads within a Non-CDB or PDB.
2. **Container Database (CDB) Resource Plans:** CPU Shares between competing PDBs within a CDB
3. **Instance Caging:** CPUs/Threads between co-hosted database instances
4. **Server Pool Cardinality:** number of servers in a server pool offering the database

MCB becomes a problem with regards to instance caging because it is possible for Oracle Database Quality of Service (QoS) Management to recommend a change in `CPU_COUNT` that would not be honored by the operating system. If the recommended action is implemented in this situation, there would probably still be some improvement to the target workload because the donor database would lose a CPU. This would cause Resource Manager to not schedule as many parallel sessions which would help out when hard partitioning is not used. However, the projected performance improvement would be overstated.

9

Administering the Oracle Database QoS Management System

This chapter describes the basic administrative tasks you perform when using Oracle Database QoS Management to manage performance of your Oracle RAC cluster.

- [Determining If Oracle Database QoS Management is Enabled](#)
You enable Oracle Database QoS Management in a hierarchical-method.
- [Monitoring Performance with Oracle Database QoS Management](#)
After you have enabled Oracle Database QoS Management and created a default policy set, you can start to use Oracle Database QoS Management to monitor the performance of your system.
- [Using the Oracle Database QoS Management Dashboard](#)
The Oracle Database QoS Management Dashboard (the Dashboard) provides an easy to use interface for managing the Oracle Database QoS Management system.
- [Administering the Policy Set](#)
Whether you are configuring the Oracle Database QoS Management system for the first time, or want to create a new Policy Set, you use the Create Policy Set wizard to create your Policy Set.
- [Managing Performance Classes](#)
Each policy set contains one or more performance classes. Each performance class defines a type of workload on your servers.
- [Managing Performance Policies](#)
- [Reviewing Performance Metrics](#)
You can view a variety of performance metrics for the Oracle Database QoS Management system as a whole, or for individual Performance Classes.
- [Creating Administrative Users for Oracle Database QoS Management](#)
Oracle Database QoS Management provides a command line utility named QOSCTL to help you manage users.
- [Editing the Resource Plan for Oracle Database QoS Management](#)
You can perform limited editing of the Resource Manager plans used by Oracle Database Quality of Service Management.

9.1 Determining If Oracle Database QoS Management is Enabled

You enable Oracle Database QoS Management in a hierarchical-method.

Levels 2 and 3 depend on the previous levels being configured.

1. On the cluster: Required for all operations
2. On the server pool: Required for any operation upon the node in that server pool
3. On the database: Required for any operation

If you have multiple databases within the same Oracle RAC cluster, they might not all be managed by Oracle Database QoS Management. If you enable Oracle Database QoS Management for a multitenant database, then Oracle Database QoS Management is enabled for all pluggable databases (PDBs) of that container database (CDB).

- [Checking the Enabled Status for a Database](#)
- [Checking the Enabled Status for the Cluster](#)
Using Oracle Enterprise Manager Cloud Control, you can determine whether Oracle Database QoS Management is enabled for your cluster.

9.1.1 Checking the Enabled Status for a Database

To determine if your database is managed by Oracle Database QoS Management, perform the following steps:

1. Log in to Cloud Control and select the database target to check.
2. From the target's menu, select **Cluster Database**, then **Target Information**.
3. In the Target Information window, at the bottom, the value for QoS Status should be Enabled if Oracle Database QoS Management is enabled for this database.

9.1.2 Checking the Enabled Status for the Cluster

Using Oracle Enterprise Manager Cloud Control, you can determine whether Oracle Database QoS Management is enabled for your cluster.

To determine if a cluster is managed by Oracle Database QoS Management, perform the following steps:

1. Log in to Cloud Control and select the cluster target to check.
2. From the target's menu, select **Administration**, then **Quality of Service Management**, and then **Dashboard**.
3. If prompted, log in as the QoSAdmin user.
4. On the Dashboard, in the General section, check the value for QoS Status. If the status value is Enabled, then the cluster is being managed by Oracle Database QoS Management.

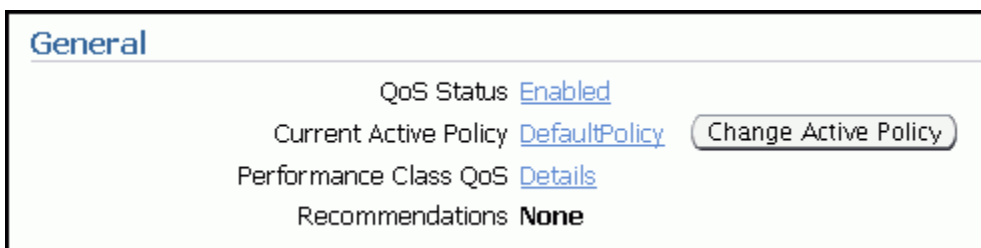

9.2 Monitoring Performance with Oracle Database QoS Management

After you have enabled Oracle Database QoS Management and created a default policy set, you can start to use Oracle Database QoS Management to monitor the performance of your system.

In Measure-only and Monitor modes, all the Performance Classes in user-defined Performance Policies have the measure-only box checked. You can set Performance Objectives, and Oracle Database QoS Management displays the Performance Satisfaction Metric (PSM) on the dashboard. If the response time of the system exceeds the Performance Objective specified, the PSM bar changes to red and an optional alert generated, as shown in "Performance Satisfaction Metrics for Measure-Only Performance Classes". Oracle Database QoS Management does not make recommendations if the measure-only check box is selected.

Figure 9-1 Performance Satisfaction Metrics for Measure-Only Performance Classes

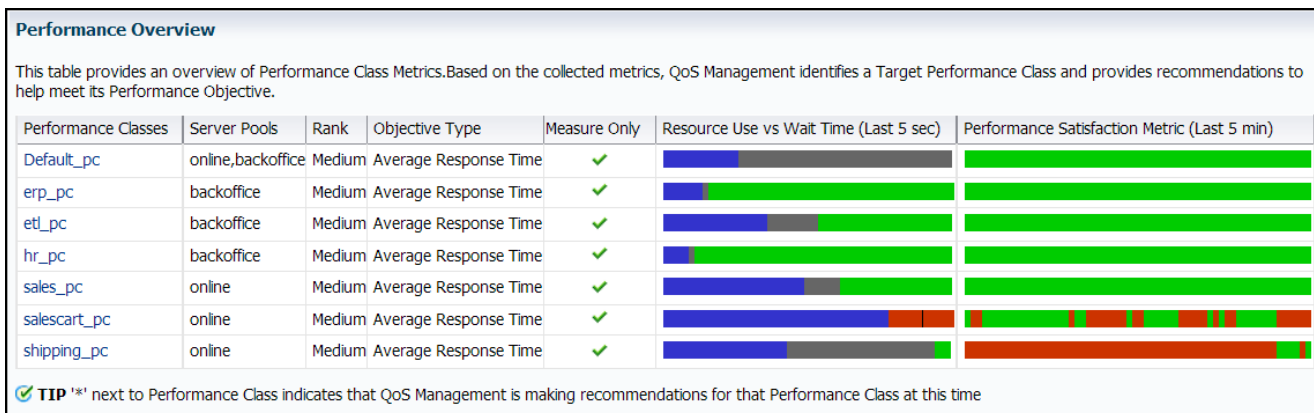

Running Oracle Database QoS Management in Measure-only or Monitor mode allows you to understand how various workloads perform when sharing resources. Only measure-only mode assists in determining the baseline Performance Objectives. In monitor mode, you can actually set the performance objectives, and monitor the workload performance against that performance objective. You can also use these modes to identify performance bottlenecks in your system.

Starting with the Oracle Database 12c release 2 (12.2.0.1) release, you can use Oracle Database QoS Management with Oracle RAC on systems in full management mode in both policy- and administrator-managed deployments. Oracle Database QoS Management also supports the full management of multitenant databases in both policy- and administrator-managed deployments. Earlier releases only support measure-only and monitor modes on Oracle RAC multitenant and administrator-managed deployments.

Related Topics

- [Creating a Performance Policy and Specifying Performance Objectives](#)
Use Oracle Enterprise Manager Cloud Control to create a Performance Policy.

- [Enabling Oracle Database QoS Management](#)
If you have multiple databases running on the same cluster, you can specify which databases are managed by Oracle QoS Management.
- [Reviewing Performance Metrics](#)
You can view a variety of performance metrics for the Oracle Database QoS Management system as a whole, or for individual Performance Classes.

9.3 Using the Oracle Database QoS Management Dashboard

The Oracle Database QoS Management Dashboard (the Dashboard) provides an easy to use interface for managing the Oracle Database QoS Management system.

- [Accessing the Oracle Database QoS Management Dashboard](#)
The dashboard provides you with an overall view of the quality of service being delivered by the workloads in your system.
- [Enabling Oracle Database QoS Management for a Cluster](#)
- [Disabling Oracle Database QoS Management for a Cluster](#)
- [Interpreting the Performance Overview Graphs](#)
- [Viewing Recommendations](#)
- [Viewing Recommendation Details](#)
- [Implementing Recommendations](#)
By default, Oracle Database QoS Management does not automatically implement recommendations.

9.3.1 Accessing the Oracle Database QoS Management Dashboard

The dashboard provides you with an overall view of the quality of service being delivered by the workloads in your system.

The Dashboard has four main sections:

- General
- Performance Overview
- Recommendations
- Resource Wait Time Breakdown

The General section of the Dashboard gives you a quick overview of the system. This section lists the QoS Status (Enabled or Disabled), the Current Active Policy, a link for checking the Performance Class details, and a notification for available recommendations. There is also a button that enables you to quickly change the current active policy.

In the Performance Overview section, there is a table that lists the Performance Classes, the server pools where work is occurring, their rank, the Performance Objective being measured, and whether the Performance Objectives are being monitored only, or are being monitored and managed. For each Performance Class there are bar graphs that provide an overview of the Performance Class metrics.

In the Recommendation section you can view the recommendations that are available when a Performance Class is not meeting its Performance Objectives. You can also view any violations that prevent the recommendations from being made.

At the bottom of the Dashboard is the Resource Wait Times Breakdown section. This section contains a table that provides a breakdown of resource wait times by Performance Class. For each Performance Class, the blocking resource is the one that has the most wait time. This data is used by QoS Management to produce Recommendations. The data can also be used to make manual adjustments to the system. If you expand each Performance Class listed in the table, then you can see the server pools for that Performance class, and the resource wait times for each server pool.

1. Log in to Cloud Control and select the cluster target to check.
2. From the target's menu, select **Administration**, then **Quality of Service Management**, and then **Dashboard**.

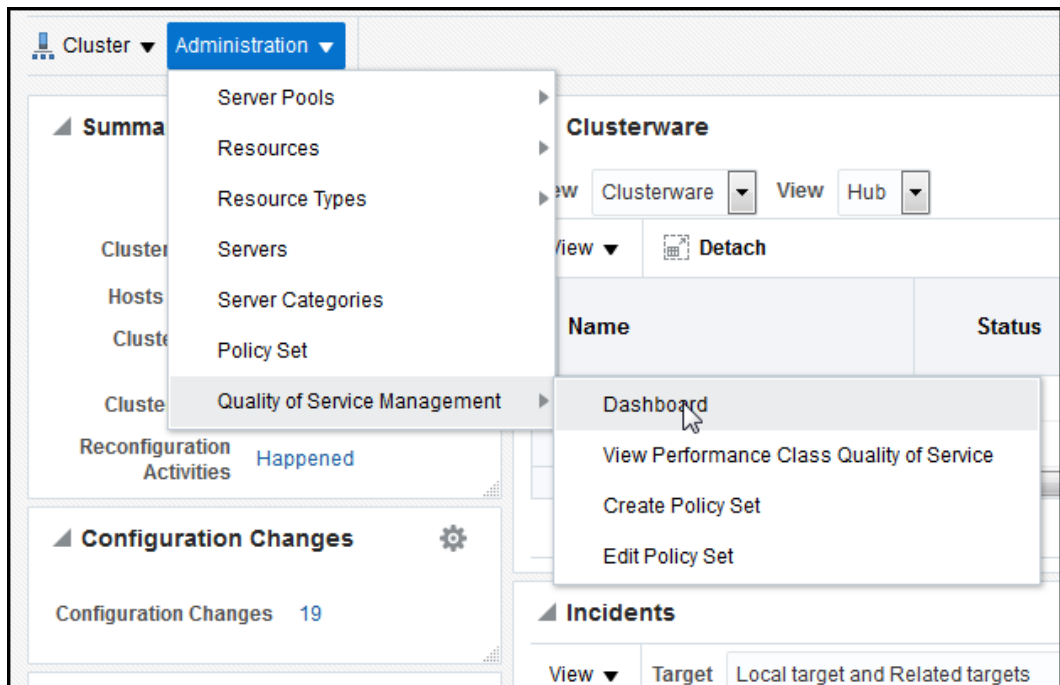

3. A login screen appears, prompting you for the Oracle Database QoS Management administrator (QoSAdmin) credentials. After typing in the user name and password, click **Login**.

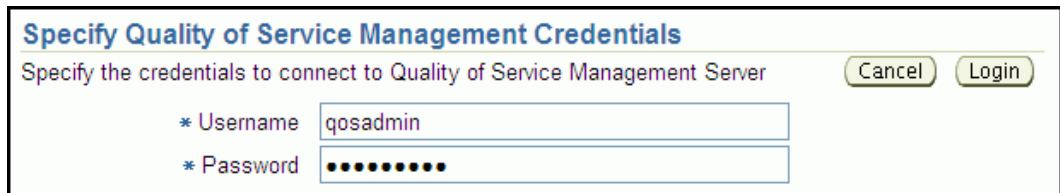

4. The Quality of Service Management Dashboard page, shown in Figure 9-2, is displayed after the correct credentials are entered.

Figure 9-2 Oracle Database Quality of Service Management Dashboard

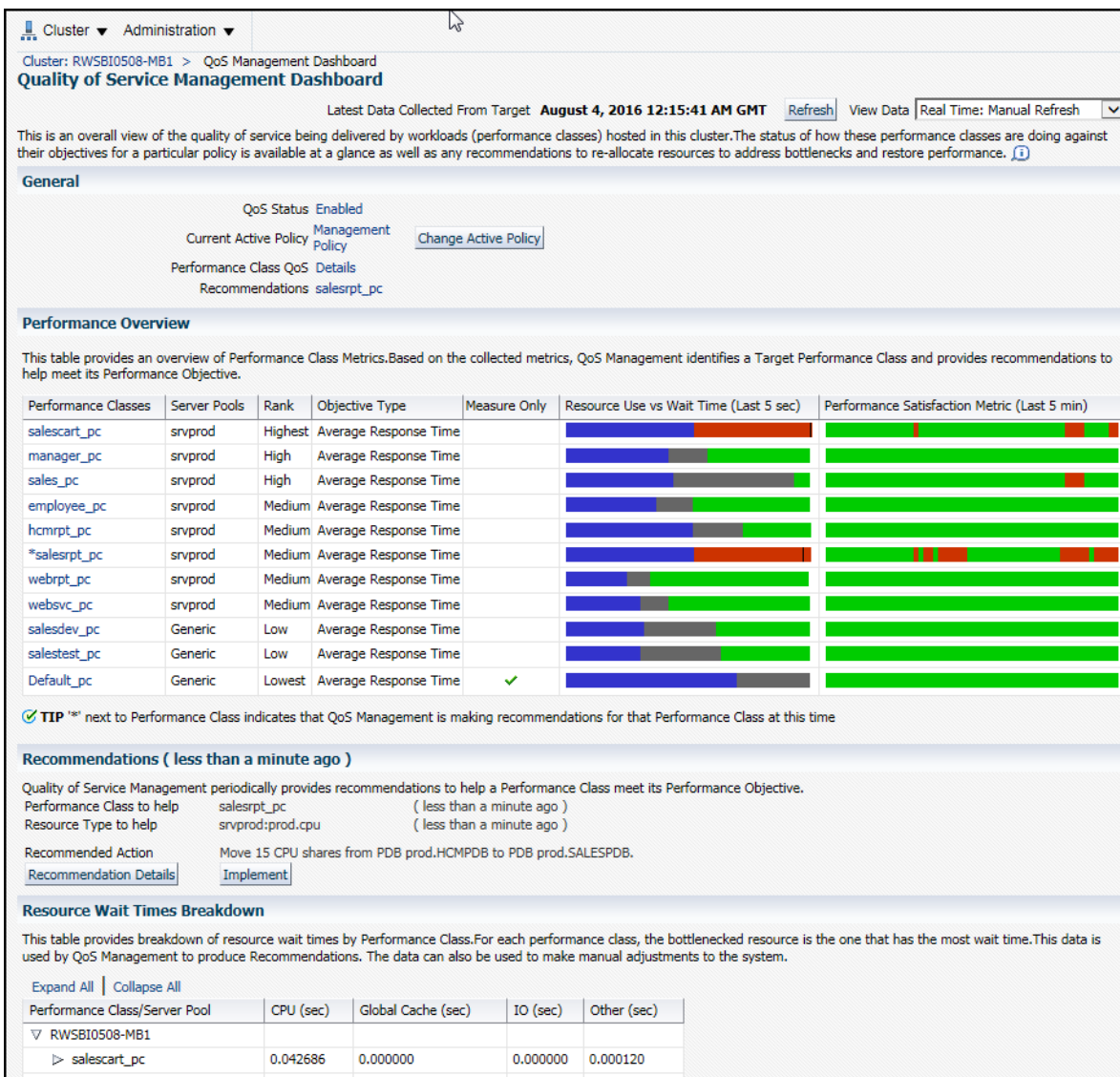

Related Topics

- [Interpreting the Performance Overview Graphs](#)

9.3.2 Enabling Oracle Database QoS Management for a Cluster

1. On the Dashboard, in the General section, next to QoS Status, click **Disabled**.
2. On the Enable / Disable Quality of Service Management page, click **Enable QoS Management**.

9.3.3 Disabling Oracle Database QoS Management for a Cluster

1. On the Dashboard, in the General section, next to QoS Status, click **Enabled**.

- On the Enable / Disable Quality of Service Management page, click **Disable QoS Management**.

9.3.4 Interpreting the Performance Overview Graphs

On the Dashboard, in the Performance Overview section, there is a list of the current Performance Classes, some basic information about each Performance Class, and two bar graphs that show the most recent trend for the performance metrics for that class, as shown in "Example of the Performance Overview Graphs".

Figure 9-3 Example of the Performance Overview Graphs

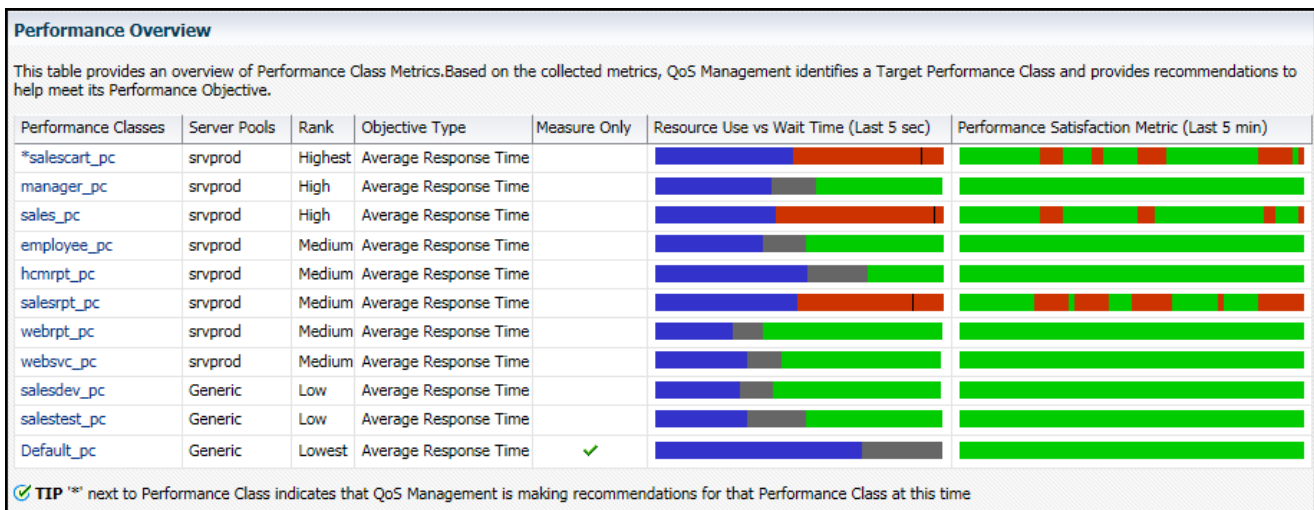

Figure 9-3 shows the Performance Overview section of the Dashboard, which consists of a table with embedded bar graphs. The rows in the table list each performance class, the server pools associated with that performance class, its rank and objective types. Also included in the row for each performance class are two bar graphs, one showing the resource use compared to the wait time, and the other graph showing the performance satisfaction metric over the last 5 minutes. The Resource Use vs. Wait Time bar graph has three sections of varying size and color that illustrate the resource usage (blue), wait time (gray or red), and headroom (green) portions of the Performance Objective. The Performance Satisfaction Metric bar graph is displayed as a single bar, growing from left to right, with the green and red segments representing five second time slices in which the performance class was either exceeding (green) or violating (red) its performance objectives. If you place your cursor over a section of the Resource Use vs. Wait Time bar graph, then a description of that measurement appears by your cursor.

Resource Use vs. Wait Time

The Resource Use vs. Wait Time graph is refreshed only when you refresh the page contents. In this graph:

- The blue section represents the portion of the average time spent for all database requests by that Performance Class that are using resources in the last five seconds
- The gray section represents the portion of the average time spent for all database requests by that Performance Class that are waiting on resources in the last five seconds

- The green section represents the headroom for that Performance Class (proportion of the average time for all database requests below the specified Performance Objective) in the last five seconds
- If a Performance Class is not meeting its Performance Objectives, then the gray and green sections disappear and the resource wait time is shown in red with a line to indicate where the Performance Objective is relative to the actual response time.
- If you place your mouse cursor over any section of this bar graph, then the actual values of Use, Wait and Headroom are displayed

The point between the gray and the green sections of the bar graph is the Performance Objective value. If you set this value below the resource use time, then you will never meet that objective. When configuring the Performance Objectives for a Performance Class, you must set the Performance Objective high enough to produce sufficient headroom (shown in green) to be able to share resources between Performance Classes to meet service levels as demand changes.

If a red section appears in the bar graph for a Performance Class, then you know that the Performance Class is not meeting its Performance Objectives. Oracle Database QoS Management issues a recommendation and an action to implement, if possible, to correct the problem. The recommendations generated by Oracle Database QoS Management occur once each minute, so they correspond to an earlier time than the current Performance Overview graphs.

Performance Satisfaction Metric

The Performance Satisfaction Metric changes to show red and green segments for specific five second samples. Using this you can spot trends in the performance of your system.

For the Performance Satisfaction Metric bar graph:

- The red section represents the periods of time the Performance Class was not meeting its Performance Objectives during the sampling period
- The green section represents the periods of time the Performance Class was meeting its Performance Objectives during the sampling period

9.3.5 Viewing Recommendations

When viewing recommendations, there are three possible results.

1. If the Performance Classes are meeting their Performance Objective, then a recommendation is displayed which states "No action required: all Performance Objectives are being met."
2. If Oracle Database QoS Management determines that a Performance Class is not meeting its Performance Objective and has a recommended action for improving performance, then the Dashboard places an asterisk (*) in front of the Performance Class name in the Performance Overview chart and displays a Recommended Action.
3. If more than one Performance Class is not meeting its Performance Objective as shown in [Figure 9-4](#), then only the target Performance Class displays an asterisk and a recommendation. If the recommendation has an associated action, then an **Implement** button appears, which you can click to have the action implemented.

If there are no recommended actions, then you can click the Details button to view the results of the latest analysis. Oracle Database QoS Management shows what possible actions could be taken, and why these actions were not chosen.

Example 9-1 Example Output For Performance Overview Page and Recommended Actions

Figure 9-4 Performance Classes Not Meeting Their Performance Objectives

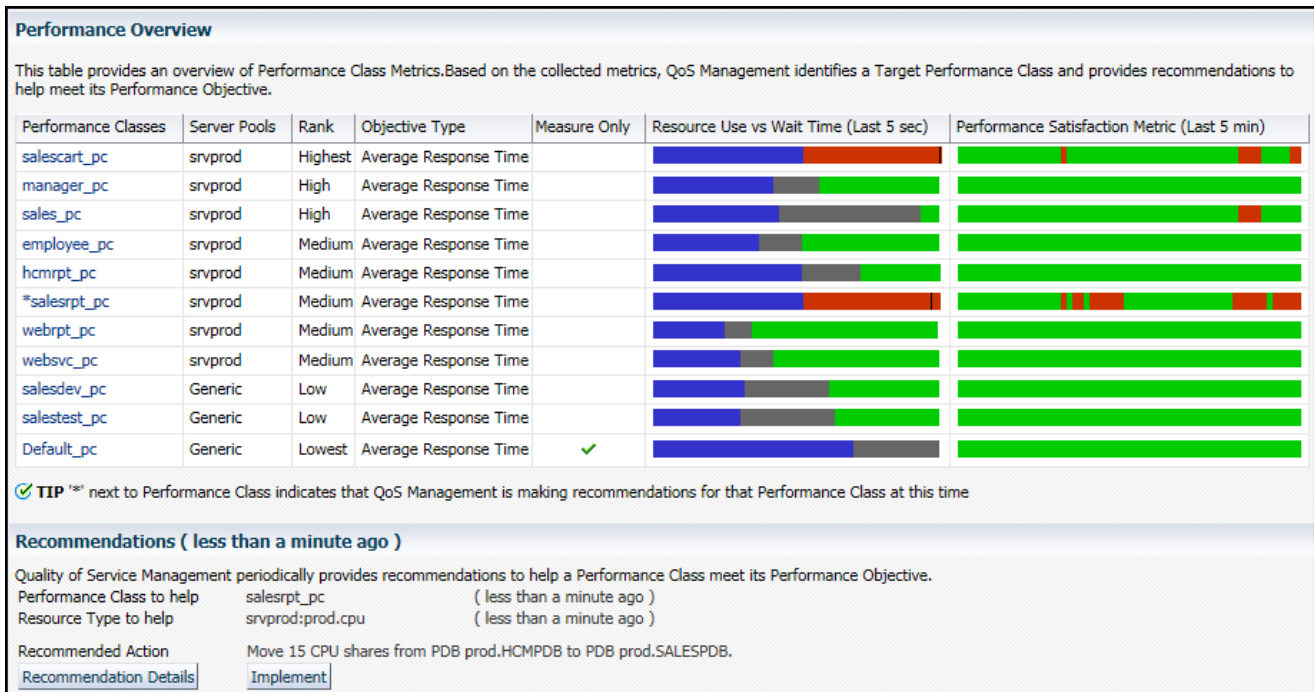

9.3.6 Viewing Recommendation Details

If Oracle Database QoS Management has generated a recommendation, then you can click the **Recommendation Details** button to view more information about why the recommendation was made, and the expected performance improvements to be gained if you implement the recommendations.

Recommended Actions

Action: Rank 1: Demote sales_pc from Consumer Group 2 to Consumer Group 3.

Action: Demote sales_pc from Consumer Group 2 to Consumer Group 3.

Estimated Time: approximately 2 minutes

Rationale: All potential single mapping changes have been analyzed. Changes evaluated and rejected are listed below.

Evaluation: The beneficiary's PSM value is expected to change by 23.55 percentage points. The sum of all PSM values is expected to change by -2.347 percentage points. This action is a candidate for recommendation.

| Performance Class | Performance Satisfaction Metric (Last 5 min) | | Average Response Time | | |
|-------------------|----------------------------------------------|----------------------|-----------------------|---------------------|-----------------------|
| | Projected (%) | Projected Change (%) | Objective Value (sec) | Current Value (sec) | Projected Value (sec) |
| Default_pc | 100 | 0.0 | 0.00000 | 0.00113 | 0.00113 |
| salestest_pc | 43 | 0.0 | 0.10000 | 0.05738 | 0.05738 |
| salesdev_pc | 58 | 0.0 | 0.10000 | 0.04227 | 0.04227 |
| websvc_pc | 55 | 0.0 | 0.10000 | 0.04526 | 0.04526 |
| webprt_pc | 62 | 0.0 | 0.12000 | 0.04522 | 0.04522 |
| hcmrpt_pc | 25 | 0.0 | 0.10000 | 0.07478 | 0.07478 |
| salesrpt_pc | 19 | 23.3 | 0.10000 | 0.10455 | 0.08100 |
| employee_pc | 48 | 0.0 | 0.05000 | 0.02617 | 0.02617 |
| sales_pc | -47 | -49.2 | 0.06000 | 0.05893 | 0.11420 |
| manager_pc | 44 | 0.0 | 0.05000 | 0.02803 | 0.02803 |
| salescart_pc | 22 | 23.5 | 0.09000 | 0.09122 | 0.07001 |

Projected Results

Implement

You can select different recommendations using the Action drop-down list. Oracle Database QoS Management tries to provide the best recommendation to the QoS administrator, but you could decide that a different action would produce quicker results. If you select a different action, then the information in the Recommendation Actions and the Situation Analysis sections are updated to reflect the impact of the alternate recommendation. You cannot implement an alternate recommendation if that recommendation has been rejected by the Oracle Database QoS Management System for not providing enough benefit to the system as a whole.

Recommended Actions

Action: Rank 3: Move 1 CPU in Server Pool srvprod from Slice webdb to Slice prod.

Action: Move 1 CPU in Server Pool srvprod from Slice webdb to Slice prod.

Estimated Time: approximately 3 minutes

Rationale: All potential single CPU changes have been analyzed.

Evaluation: The beneficiary's PSM value is expected to change by 17.579 percentage points. The sum of all PSM values is expected to change by -88.082 percentage points. This action is a candidate for recommendation.

The Recommended Actions page also has a section called Situation Analysis. If you display the output in this section, then you can see a description the projected impact implementing the Recommendation will have on the Performance Classes and the server pool, as shown in the following screenshot.

| ▽ Situation Analysis | |
|-------------------------------------------------------------------------------------------------------------------------------------------------------------------------------------------------------------------------------------------------------------------------------------------------------------------------|--------------------------------------------------------------------------------------------------------------------------------------------------------------------------------------------|
| Donor Performance Classes | Donor Server Pools |
| Quality of Service Management could help salescart_pc at the expense of sales_pc: sales_pc is another PC using resource cpu in Server Pool online. sales_pc's Performance Objective is of lesser rank than salescart_pc's Performance Objective. | Quality of Service Management could move servers from Server Pool backoffice to Server Pool online: The current size of Server Pool backoffice is larger than its configured minimum size. |
| Quality of Service Management could help salescart_pc at the expense of Default_pc: Default_pc is another PC using resource cpu in Server Pool online. Default_pc is not currently violating its Performance Objective. Default_pc's Performance Objective is of lesser rank than salescart_pc's Performance Objective. | |

9.3.7 Implementing Recommendations

By default, Oracle Database QoS Management does not automatically implement recommendations.

1. If there is a Recommended Action, and you decide to implement the action, then simply click the **Implement** button on the Dashboard or the Details page.

After you have implemented a recommendation, the display on the Dashboard changes to show that there is an action in progress. No new recommendations are displayed until the system has settled after the resource change. You can determine the amount of time you have to wait before any new recommendations are made available by viewing the Details page before you implement a recommendation.

2. After implementing a Recommended Action, view the Performance Overview charts on the Dashboard to determine if the Performance Class is now meeting its Performance Objectives.

Related Topics

- [Automatically Implementing Recommendations for a Performance Policy](#)

9.4 Administering the Policy Set

Whether you are configuring the Oracle Database QoS Management system for the first time, or want to create a new Policy Set, you use the Create Policy Set wizard to create your Policy Set.

You use the Edit Policy Set wizard to modify your existing Policy Set.

Note:

If you decide to create a new Policy Set, then all existing Performance Policies and user-added Performance Classes must be re-created. The changes you make to the stored Policy Set are not saved until you click **Submit Policy Set** in the last page of the Policy Set wizard.

- [Editing a Policy Set](#)
You can modify the policy sets for your system.

- [Adding Server Pools to a Policy Set](#)
Server pools are created by the cluster or database administrator, using either Oracle Enterprise Manager Cloud Control or Server Control (SRVCTL).
- [Modifying Server Pool Settings](#)
To modify the server pool settings, you configure a server pool directive override for a Policy Set.
- [Adding Database Services to a Policy Set](#)
By creating additional services, you can monitor your workload performance at a finer level, by limiting use of the new services to specific applications or users.
- [Updating a Policy Set to Include a New Database](#)
If a new database is added to your cluster, you can configure Oracle Database QoS Management to manage or monitor the workload on this database.

9.4.1 Editing a Policy Set

You can modify the policy sets for your system.

To modify an existing Policy Set, perform the following steps:

1. From the cluster target menu, select **Administration**, then **Quality of Service Management**, then **Edit Policy Set**.

The Policy Set Editor wizard is started.

2. On the first page of the Policy Set Editor wizard you can view the current server pool settings.

| Details | Server Pool | Services | Violation (s) | Server Pool Size | | | Importance | Manage |
|---------|-------------|--------------------------------------------------------------------------------------------------|---------------|------------------|-----|---------|------------|-------------------------------------|
| | | | | Min | Max | Current | | |
| ▶ Show | Generic | dev:salesdev, test:salestest | None | 0 | -1 | 1 | 0 | <input checked="" type="checkbox"/> |
| ▶ Show | srvprod | prod:salesrpt, webdb:websvc, prod:manager, prod:hcmrpt, webdb:webbrpt, prod:employee, prod:sales | None | 0 | 2 | 2 | 0 | <input checked="" type="checkbox"/> |
| ▶ Show | Free | None | None | 0 | -1 | 0 | 0 | <input checked="" type="checkbox"/> |

✔ TIP -1 for Max indicates whole cluster

This page lets you specify which server pools are managed by Oracle Database QoS Management. If the Manage box for a server pool is unchecked, then none of the servers, databases or workloads that use that server pool are displayed or managed by Oracle Database QoS Management. The Details column displays any configuration violation details and the corrective action to take to enable the server pool to be managed.

When finished, click **Next**.

The Policy Set Editor: Performance Classes page appears.

3. The second page enables you to create, edit, rename, or delete Performance Classes for the system. You can create a new Performance Class, or use the Edit Performance Class button to modify the classifiers for an existing Performance Class.

Edit Policy Set: Performance Classes

Performance Classes are a collection of work requests for which performance objectives wish to be set. 

|

| Select | Cluster / Performance Class / Classifiers |
|----------------------------------|-------------------------------------------|
| <input checked="" type="radio"/> | ▼ RWSBI0508-MB1 |
| <input type="radio"/> | ▶ salestest_pc |
| <input type="radio"/> | ▶ employee_pc |
| <input type="radio"/> | ▶ salesdev_pc |
| <input type="radio"/> | ▶ sales_pc |
| <input type="radio"/> | ▶ Default_pc |
| <input type="radio"/> | ▶ salescart_pc |
| <input type="radio"/> | ▶ hcmrpt_pc |

You can use the **Expand All** link to show the classifiers for each Performance Class, or expand an individual Performance Class entry to show the classifiers for only that Performance Class.

Select the Performance Class you want to edit, and then click the appropriate action button (**Edit Performance Class**, **Rename Performance Class**, or **Delete Performance Class**). If you want to create a Performance Class for this Policy Set, then click **Add Performance Class**.

When you have finished, click **Next**.

4. After creating or modifying the Performance Classes, the next step is to set the order in which the classifiers are evaluated.

Edit Policy Set: Classifier Ordering

Work requests are evaluated against the Classifier's Boolean expression in the order specified below. [i](#)

| Select | Performance Class | Classifier |
|----------------------------------|-------------------|-----------------------------------------------|
| <input checked="" type="radio"/> | salescart_pc | SERVICE_NAME INSET prod:sales,USER INSET SOE5 |
| <input type="radio"/> | employee_pc | SERVICE_NAME INSET prod:employee |
| <input type="radio"/> | hcmrpt_pc | SERVICE_NAME INSET prod:hcmrpt |
| <input type="radio"/> | manager_pc | SERVICE_NAME INSET prod:manager |
| <input type="radio"/> | sales_pc | SERVICE_NAME INSET prod:sales |
| <input type="radio"/> | salesdev_pc | SERVICE_NAME INSET dev:salesdev |
| <input type="radio"/> | salesrpt_pc | SERVICE_NAME INSET prod:salesrpt |
| <input type="radio"/> | salestest_pc | SERVICE_NAME INSET test:salestest |
| <input type="radio"/> | webrpt_pc | SERVICE_NAME INSET webdb:webrpt |
| <input type="radio"/> | websvc_pc | SERVICE_NAME INSET webdb:websvc |

This step is very important, because the classifiers determine which Performance Class a work request is placed into. Select a Performance Class and use the arrow keys to the right of the classifiers to move the entries up and down in the list.

As a work request enters the system, the work request is evaluated against the classifiers. The first expression that evaluates to `TRUE` determines which Performance Class the work request belongs to. You should put the more fine-grained classifiers at the top, and the more generic classifiers at the bottom of the list.

- After you have set the order for your Performance Classes, the next step is to edit the Performance Policies and set the Performance Objectives.

Edit Policy Set: Performance Policies

A Performance Policy is a collection of performance objectives, one for each Performance Class, that are in force together. [i](#)

[Add Policy](#)

[Copy Policy](#) [Edit Policy](#) [Delete Policy](#)

| Select | Name | Policy Description |
|----------------------------------|--------------------|---------------------------------|
| <input checked="" type="radio"/> | DefaultPolicy | This is the default policy. |
| <input type="radio"/> | Measurement Policy | This is the measurement policy. |
| <input type="radio"/> | Monitor Policy | This is the monitor policy. |
| <input type="radio"/> | Management Policy | This is the management policy. |

On this page you can:

- Create a new Performance Policy
- Edit, copy, or delete an existing Performance Policy

- Specify which resource allocation methods can be automatically implemented by QoS Management.

 **Note:**

The DefaultPolicy Performance Policy cannot be modified, but the policy can be copied and used as the basis for a new Performance Policy.

6. After you have configured the Performance Policies, you must choose which one to put into effect immediately after the Policy Set is submitted.

Edit Policy Set: Set Policy

Select the policy which will initially be in effect when the policy set is submitted. 

Current Active Policy Management Policy
Chosen Active Policy Management Policy

[Set Policy](#)

| Select | Name | Policy Description |
|----------------------------------|--------------------|---------------------------------|
| <input type="radio"/> | DefaultPolicy | This is the default policy. |
| <input type="radio"/> | Measurement Policy | This is the measurement policy. |
| <input type="radio"/> | Monitor Policy | This is the monitor policy. |
| <input checked="" type="radio"/> | Management Policy | This is the management policy. |

Select the preferred Performance Policy, then click **Set Policy**. When finished, click **Next**.

7. Before you submit a Policy Set to the Oracle Database QoS Management system, you are asked to review the Policy Set configuration.
 - If the changes are what you intended, then click **Submit Policy Set**.
 - If you must modify any of the displayed settings, then click the **Back** or **Cancel** button.

After clicking **Submit Policy Set**, you are returned to the Dashboard.

Related Topics

- [Creating a Performance Class](#)
- [Managing Performance Policies](#)

9.4.2 Adding Server Pools to a Policy Set

Server pools are created by the cluster or database administrator, using either Oracle Enterprise Manager Cloud Control or Server Control (SRVCTL).

- Refer to *Oracle Clusterware Administration and Deployment Guide* for instructions on how to create a server pool.
- After the cluster administrator has created a server pool, you can add the server pool to the Oracle Database QoS Management system.

Related Topics

- [Creating a Performance Policy and Specifying Performance Objectives](#)
Use Oracle Enterprise Manager Cloud Control to create a Performance Policy.
- Oracle Real Application Clusters Administration and Deployment Guide

9.4.3 Modifying Server Pool Settings

To modify the server pool settings, you configure a server pool directive override for a Policy Set.

When you configure server pool directive overrides, the new parameters you specify for the server pool are used instead of the parameters specified at the time of server pool creation.

 **Note:**

You can change the minimum and maximum settings for the listed server pools, but you cannot create additional server pools using this interface. Any changes made here, after they are submitted, alter the current server pool properties set in the Manage Server Pools section of Oracle Enterprise Manager Cloud Control when the associated Performance Policy is active.

- You can modify the server pool parameters manually using the Manage Server Pool pages of Oracle Enterprise Manager Cloud Control or SRVCTL.

You should not use this method of altering the server pool configuration when you have Oracle Database QoS Management enabled. If you use both server pool directive overrides and manually change the server pool configuration, then the server pool directive overrides specified for the current Policy Set will override the manual settings and can result in confusion.

Related Topics

- [Setting Server Pool Directive Overrides](#)
A server pool directive override gives you the ability to enforce different settings for server pool sizes, or change the importance of server pools.

9.4.4 Adding Database Services to a Policy Set

By creating additional services, you can monitor your workload performance at a finer level, by limiting use of the new services to specific applications or users.

To add database services to a Policy Set, you must create or modify Performance Classes for each new database service.

1. The database administrator uses SRVCTL or Oracle Enterprise Manager Cloud Control to create database services that are managed by Oracle Clusterware. You can use the Availability menu on the database target page of Enterprise Manager Cloud Control to create services for an Oracle RAC database.
2. The QoS Administrator adds one or more Performance Classes to the Policy Set or modifies the existing Performance Classes to include the new database services

**Note:**

Database services appear in Oracle Database QoS Management as `db_name:service_name`, so the service names must be unique within a database.

9.4.5 Updating a Policy Set to Include a New Database

If a new database is added to your cluster, you can configure Oracle Database QoS Management to manage or monitor the workload on this database.

1. The database administrator first requests servers to host the cluster database from the cluster or system administrator.
2. The cluster or database administrator creates the new server pools with the specified minimum number of nodes.

The cluster or database administrator could also decide to grant access to existing server pools instead of creating new ones.
3. The database administrator creates a new database on the allocated server pools.

The database administrator must ensure that the new database is configured correctly for management by Oracle Database QoS Management.
4. The database administrator uses SRVCTL or Oracle Enterprise Manager Cloud Control to create database services that are managed by Oracle Clusterware for the new database.
5. The database administrator enables the database for Oracle Database QoS Management from the Database target page of Cloud Control.
6. Using the Edit Policy Set link in Cloud Control, the QoS Administrator adds the new server pools to the Policy Set, adds one or more Performance Classes to the Policy Set, or modifies the existing Performance Classes to include the new database services.
7. After you successfully submit the new Policy Set, the new database is monitored and managed by Oracle Database QoS Management.
8. You can update the Policy Set from the command-line using the option `qosctl qosadmin -updatepolicyset`. This is useful when adding a new database and/or a service in silent mode, or by running scripts.

Related Topics

- [Supported Database Configurations](#)
Depending on your database configuration, all or only some of the Oracle Database QoS Management features are available,
- [Editing a Policy Set](#)
You can modify the policy sets for your system.
- [QOSCTL Utility Reference](#)
QOSCTL is a command-line utility that allows you to perform certain configuration tasks for Oracle Database QoS Management.

9.5 Managing Performance Classes

Each policy set contains one or more performance classes. Each performance class defines a type of workload on your servers.

- [Creating a Performance Class](#)
- [Deleting a Performance Class](#)
You can delete a Performance Class that is no longer needed.
- [Renaming a Performance Class](#)
You can rename a Performance Class using the Edit Policy Set wizard.
- [Editing an Existing Performance Class](#)
When editing Performance Classes, you can create, edit, rename, or delete performance classes for the system.
- [Specifying the Evaluation Order of the Classifiers](#)
The classifiers generate Boolean expressions that are evaluated each time a work request enters the system.

9.5.1 Creating a Performance Class

To create or edit the Performance Classes and the classifiers they use, perform the following tasks:

module

Module is the database session parameter that is set by an application, generally to identify the application module making the database request.

action

A database session parameter that is set by an application to identify the action associated with a database request.

UserName

The `OCI_ATTR_USERNAME` or the Oracle Database user that is used to authenticate to the database.

program name

Program name is a database session attribute set by an application that is generally used to identify the program making the database request.

1. Start the Policy Set Editor wizard. From the cluster target page in Oracle Enterprise Manager Cloud Control, select **Administration**, then **Quality of Service Management**, then **Edit Policy Set**.
2. Go to the second screen in the wizard.

On the Edit Policy Set: Performance Classes page, the available Performance Classes are displayed. If this is the first time configuring the system, then a Performance Class for each database service is shown along with a Default Performance Class.

Edit Policy Set: Performance Classes

Performance Classes are a collection of work requests for which performance objectives wish to be set. 

Expand All | Collapse All

| Select | Cluster / Performance Class / Classifiers |
|----------------------------------|-------------------------------------------|
| <input checked="" type="radio"/> | ▼ rwsbi0508-r |
| <input type="radio"/> | ▶ sales_pc |
| <input type="radio"/> | ▶ Default_pc |
| <input type="radio"/> | ▶ etl_pc |
| <input type="radio"/> | ▶ salescart_pc |
| <input type="radio"/> | ▶ shipping_pc |
| <input type="radio"/> | ▶ hr_pc |
| <input type="radio"/> | ▶ erp_pc |

To specify a classifier for a work request, you must specify at least one service name. If you specify multiple services, then use a comma-delimited list. Optionally, you can also specify any of the following filters:

- A comma-delimited list of module names and whether the work request uses a module in this list
 - A comma-delimited list of actions, and whether the work request performs an action in this list
 - A comma-delimited list of user names, and whether the work request uses a user name in this list
 - A comma-delimited list of programs, and whether the work request is running a program in this list
3. Click **Add Performance Class**, and the Performance Class creation page is displayed. In the Performance Class Name text field, enter a name for the Performance Class.

Add Performance Class

The Performance Class Name is used to identify a collection of work requests that flow through the system and against which performance objectives wish to be set.

Performance Class Name

Classifiers

Classifiers are a set of rules to classify an incoming request based upon a Boolean expression made up of database session parameters. Comma-delimited multiple values are allowed.

Select All | Select None

| Select | Service | Module | Action | UserName | Program |
|--------------------------|----------------------|--------------------------------------------------------------------------------------------------|--------------------------------------------------------------------------------------------------|--------------------------------------------------------------------------------------------------|--------------------------------------------------------------------------------------------------|
| <input type="checkbox"/> | <input type="text"/> | <input type="text"/> <input checked="" type="radio"/> In Set <input type="radio"/> Not In Set | <input type="text"/> <input checked="" type="radio"/> In Set <input type="radio"/> Not In Set | <input type="text"/> <input checked="" type="radio"/> In Set <input type="radio"/> Not In Set | <input type="text"/> <input checked="" type="radio"/> In Set <input type="radio"/> Not In Set |

- In the Classifiers section, enter information to define a rule for classifying work requests. First select a database service, then specify matching values (In Set) for the **module**, **action**, **UserName**, or **program name** that is associated with the work request using the specified database service. You can also specify exclusion values (Not In Set) for these attributes.

If you want to add multiple classifiers for the Performance Class, then click the **Add Classifier** button and enter in the appropriate information.

 **Note:**

When evaluating a classifier for a Performance Class, all of the specified values are compared to the work request attributes using an AND operation; if you specify multiple classifiers for the Performance Class, then the results of each classifier evaluation for that Performance Class are combined using an OR operation.

- After you have defined all the classifiers for the Performance Class, click the **Next** button until you reach the end of the wizard. Review the information you specified, then click **Submit Policy Set**.

9.5.2 Deleting a Performance Class

You can delete a Performance Class that is no longer needed.

- Start the Edit Policy wizard.
- Go to the second screen in the wizard.
On the Edit Policy Set: Performance Classes page, the available Performance Classes are displayed.
- Select a Performance Class and click **Delete Performance Class**.
- Advance to the end of the Edit Policy Set wizard, and click **Submit Policy Set** to make the change permanent.

9.5.3 Renaming a Performance Class

You can rename a Performance Class using the Edit Policy Set wizard.

1. Start the Edit Policy wizard.
2. Go to the second screen in the wizard.
On the Edit Policy Set: Performance Classes page, the available Performance Classes are displayed.
3. Select a Performance Class and click **Rename Performance Class**.
4. On the Rename Performance Class page, enter the new name of the Performance Class, then click **OK**.
5. Advance to the end of the Edit Policy Set wizard, and click **Submit Policy Set** to make the change permanent.

9.5.4 Editing an Existing Performance Class

When editing Performance Classes, you can create, edit, rename, or delete performance classes for the system.

You can use the Edit Performance Class button to modify the classifiers for an existing performance class.

1. Start the Policy Set Editor wizard.
 - a. From the cluster target page in Oracle Enterprise Manager Cloud Control, select **Administration**.
 - b. Select **Quality of Service Management**.
 - c. Select **Edit Policy Set**.
2. Go to the second screen in the wizard.
On the Edit Policy Set: Performance Classes page, the available Performance Classes are displayed.
3. Select the Performance Class you want to modify and click **Edit Performance Class**.
4. When you are finished making changes, click **OK**.
5. Advance to the last page of the Policy Set Editor and click **Submit Policy Set**.
 - [Adding Classifiers](#)
 - [Changing Classifiers](#)
 - [Deleting Classifiers](#)

9.5.4.1 Adding Classifiers

To add a classifier to a Performance Class, perform the following steps:

1. Start the Policy Set Editor wizard.
2. Go to the second screen in the wizard, the Edit Policy Set: Performance Classes page.
3. Select the Performance Class to modify, then click **Edit Performance Class**.

4. In the Classifiers section on the Edit Performance Class page, click the **Add Classifier** button and enter in the appropriate information. When finished, click **OK**.
5. You then advance to the end of the Edit Policy Set wizard, and click **Submit Policy Set** to make the change permanent.

9.5.4.2 Changing Classifiers

To modify one or more classifiers for a Performance Class, perform the following steps:

1. Start the Policy Set Editor wizard.
2. Go to the second screen in the wizard, the Edit Policy Set: Performance Classes page.
3. Select the Performance Class for which you want to change the classifiers, then click **Edit Performance Class**.
4. In the Classifiers section on the Edit Performance Class page, modify the classifier information, then click **OK**.
5. You then advance to the end of the Edit Policy Set wizard, and click **Submit Policy Set** to make the change permanent.

9.5.4.3 Deleting Classifiers

To delete one or more classifiers for a Performance Class, perform the following steps:

1. Start the Policy Set Editor wizard.
2. Go to the second screen in the wizard, the Edit Policy Set: Performance Classes page.
3. Select the Performance Class for which you want to delete the classifiers, then click **Edit Performance Class**.
4. In the Classifiers section on the Edit Performance Class page, select the classifiers you want to delete, then click **Delete Classifiers**. When finished, click **OK**.
5. You then advance to the end of the Edit Policy Set wizard, and click **Submit Policy Set** to make the change permanent.

9.5.5 Specifying the Evaluation Order of the Classifiers

The classifiers generate Boolean expressions that are evaluated each time a work request enters the system.

The first classifier that evaluates to TRUE determines the Performance Class for that work request. To ensure that the work requests are put in the correct Performance Classes, you must be careful in specifying the order in which the classifiers are evaluated.

To set the order of evaluation for the classifiers, perform the following steps:

1. Start the Policy Set Editor wizard.
2. Proceed to the third page in the wizard, which is titled Edit Policy Set: Classifier Ordering.

3. Use the arrow keys to the right of a classifier to move the classifier up or down in the list. The classifiers for the Performance Classes at the top of the list are evaluated first. If the work request does not match the classifiers for that Performance Class, then evaluation continues with the next Performance Class in the list, until there are no further evaluations to be made. If a work request matches the classifiers for a Performance Class, then the work request is associated with that Performance Class and evaluation stops.

For proper classification of work requests, you should put the Performance Classes with the strictest classifiers at the top of the list, and the Performance Classes with most lax classifiers near the bottom of the list. The `Default_pc` Performance Class, which has the most general classifiers, should always be at the bottom of the list.

4. You then advance to the end of the Edit Policy Set wizard, and click **Submit Policy Set** to make the change permanent.

9.6 Managing Performance Policies

- [Creating a Performance Policy and Specifying Performance Objectives](#)
Use Oracle Enterprise Manager Cloud Control to create a Performance Policy.
- [Editing an Existing Performance Policy](#)
On the Edit Policy page, you can change the rank of each Performance Class, or change the Measure Only setting for a Performance Class.
- [Copying a Performance Policy](#)
- [Setting the Current Performance Policy](#)
- [Deleting a Performance Policy](#)
- [Automatically Implementing Recommendations for a Performance Policy](#)
- [Setting Server Pool Directive Overrides](#)
A server pool directive override gives you the ability to enforce different settings for server pool sizes, or change the importance of server pools.

9.6.1 Creating a Performance Policy and Specifying Performance Objectives

Use Oracle Enterprise Manager Cloud Control to create a Performance Policy.

To create and configure a Performance Policy, perform the following steps:

1. Start the Policy Set Editor wizard.
2. Proceed to the fourth page in the wizard, which is titled Edit Policy Set: Performance Policies.
3. Click the **Add Policy** button to create a Performance Policy. The Add Policy page appears.

Add Policy

Policy Name

Policy Description

Performance Definition for Policy:

Specify the business ranking and performance objectives for the Performance Classes below. By checking "Measure Only" a Performance Class will be monitored but not managed by QoS Management.

| Performance Class | Rank | Objective Type | Objective Value (sec) | Current Value (sec) | Measure Only |
|-------------------|----------|-----------------------|--------------------------------|---------------------|-------------------------------------|
| sales_pc | Medium ▼ | Average Response Time | <input type="text" value="0"/> | 0 | <input checked="" type="checkbox"/> |
| Default_pc | Medium ▼ | Average Response Time | <input type="text" value="0"/> | 0 | <input checked="" type="checkbox"/> |
| etl_pc | Medium ▼ | Average Response Time | <input type="text" value="0"/> | 0 | <input checked="" type="checkbox"/> |
| salescart_pc | Medium ▼ | Average Response Time | <input type="text" value="0"/> | 0 | <input checked="" type="checkbox"/> |
| shipping_pc | Medium ▼ | Average Response Time | <input type="text" value="0"/> | 0 | <input checked="" type="checkbox"/> |
| hr_pc | Medium ▼ | Average Response Time | <input type="text" value="0"/> | 0 | <input checked="" type="checkbox"/> |
| erp_pc | Medium ▼ | Average Response Time | <input type="text" value="0"/> | 0 | <input checked="" type="checkbox"/> |

Authorized Actions

Select types of resource allocation actions that may be automatically implemented by QoS Management.

Promote or Demote a Performance Class Consumer Group. Move a CPU between databases within a server pool. Move a server between server pools.

Server Pool Directive Override

Server Pool Directive Overrides change the server pool availability properties when the associated policy is in effect. [?](#)

| Server Pool | Server Pool Size | | | | | | |
|-------------|------------------|--------------------------------|---------------|---------------------------------|---------|---------------|---------------------------------|
| | Min | | Max | | Current | Importance | |
| | Current Value | Override | Current Value | Override | | Current Value | Override |
| backoffice | 1 | <input type="text" value="1"/> | 2 | <input type="text" value="2"/> | 2 | 10 | <input type="text" value="10"/> |
| Free | 0 | <input type="text" value="0"/> | -1 | <input type="text" value="-1"/> | 0 | 0 | <input type="text" value="0"/> |

For each Performance Policy you must specify a unique name. You can also provide a description of the policy and its intent. Then you must configure the Performance Classes for the policy.

To configure the Performance Classes, you must do the following:

- Set the rank for each Performance Class, from highest to lowest. A higher rank gives that Performance Class higher priority when there is contention for resources.
- Specify a value for the Performance Objective.

The Performance Objective value is the appropriate length of time in seconds in which the work request, or database request, should complete, for example, 0.008 seconds, or eight milliseconds.

 **Note:**

You should not use the service-level agreements (SLAs) or target response times as the Performance Objective values. Instead, choose a value that is reasonable, sustainable, and greater than your target response time. Using a higher value gives you time to implement the recommendations from Oracle Database QoS Management regarding the allocation of resources before the Performance Objective is exceeded.

You can also select whether the Performance Class is only measured or monitored, not managed. If you select Measure Only, then Oracle Database QoS Management measures or monitors the Performance Class, but does not provide any recommendations for improving performance.

4. Optional: Specify which actions can be performed automatically by QoS Management.
5. Optional: Configure server pool directive overrides.
6. Advance to the end of the Edit Policy Set wizard. Click **Submit Policy Set** to make the change permanent.

Related Topics

- [Monitoring Performance with Oracle Database QoS Management](#)
After you have enabled Oracle Database QoS Management and created a default policy set, you can start to use Oracle Database QoS Management to monitor the performance of your system.
- [Automatically Implementing Recommendations for a Performance Policy](#)
- [Setting Server Pool Directive Overrides](#)
A server pool directive override gives you the ability to enforce different settings for server pool sizes, or change the importance of server pools.

9.6.2 Editing an Existing Performance Policy

On the Edit Policy page, you can change the rank of each Performance Class, or change the Measure Only setting for a Performance Class.

You can also select the type of resource allocation actions that can be automatically implemented by QoS Management and set server pool directive overrides.

1. On the Edit Policy Set: Performance Policies page, select the Performance Policy you want to modify and click **Edit**.

Edit Policy

Policy Name

Policy Description

Performance Definition for Policy: DayTime

Specify the business ranking and performance objectives for the Performance Classes below. By checking "Measure Only" a Performance Class will be monitored but not managed by QoS Management.

| Performance Class | Rank | Objective Type | Objective Value (sec) | Current Value (sec) | Measure Only |
|-------------------|---------|-----------------------|-----------------------|---------------------|-------------------------------------|
| sales_pc | High | Average Response Time | 0.10000 | 0.04213 | <input type="checkbox"/> |
| Default_pc | Lowest | Average Response Time | 0.00000 | 0.00468 | <input checked="" type="checkbox"/> |
| etl_pc | Medium | Average Response Time | 0.09000 | 0.03838 | <input type="checkbox"/> |
| salescart_pc | Highest | Average Response Time | 0.10000 | 0.06357 | <input type="checkbox"/> |
| shipping_pc | High | Average Response Time | 0.09000 | 0.05494 | <input type="checkbox"/> |
| hr_pc | Medium | Average Response Time | 0.09000 | 0.01530 | <input type="checkbox"/> |
| erp_pc | High | Average Response Time | 0.07000 | 0.02209 | <input type="checkbox"/> |

Authorized Actions

Select types of resource allocation actions that may be automatically implemented by QoS Management.

Promote or Demote a Performance Class Consumer Group. Move a CPU between databases within a server pool.

Move a server between server pools.

▼ **Server Pool Directive Override**

2. Specify the new ranks or objective values for the Performance Classes, or enable or disable the Measure Only setting for a Performance Class.
3. When you have finished making your changes, click **OK** to return to the Policy Set Editor wizard.
4. Click **Next** until you reach the end of the wizard. Review your changes, then click **Submit Policy Set**.

Related Topics

- [Monitoring Performance with Oracle Database QoS Management](#)
After you have enabled Oracle Database QoS Management and created a default policy set, you can start to use Oracle Database QoS Management to monitor the performance of your system.
- [Setting Server Pool Directive Overrides](#)
A server pool directive override gives you the ability to enforce different settings for server pool sizes, or change the importance of server pools.

9.6.3 Copying a Performance Policy

Instead of creating a new Performance Policy, you can instead copy an existing Performance Policy. A copied Performance Policy is identical to the original

Performance Policy. You can then simply rename and edit the copy instead of re-creating all the details in a new Performance Policy.

9.6.4 Setting the Current Performance Policy

A Performance Policy is a collection of Performance Objectives, one for each Performance Class, that are in force at the same time. There are multiple ways to modify the active Performance Policy for Oracle Database QoS Management.

- [Changing the Active Performance Policy from the Dashboard](#)
- [Changing the Active Performance Policy from the Policy Set Editor Wizard](#)
- [Changing the Active Performance Policy using a Script](#)

9.6.4.1 Changing the Active Performance Policy from the Dashboard

1. On the Dashboard page, in the General section, click the button **Change Active Policy**.

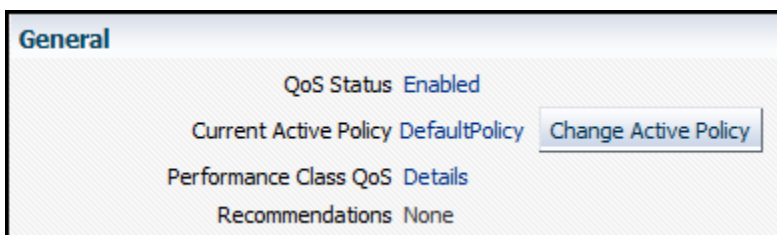

2. On the Set Policy page, select the Performance Policy you want to use, then click **OK**.

9.6.4.2 Changing the Active Performance Policy from the Policy Set Editor Wizard

You can change the Performance Policy that will be active when you submit the Policy Set to Oracle Database QoS Management.

1. Start the Policy Set Editor wizard.
2. Proceed to the fifth page in the wizard, which is titled Edit Policy Set: Set Policy.
3. Select the Performance Policy you want enforced, and click **Set Policy**.

At the end of the Policy Set Editor wizard, you can review the settings you specified, then click **Submit Policy Set** to configure Oracle Database QoS Management.

9.6.4.3 Changing the Active Performance Policy using a Script

Many Oracle Database QoS Management policies are calendar based. You can switch the active performance policy automatically through a job scheduler such as Enterprise Manager Cloud Control, Task Scheduler or CRON by using a QOSCTL command to set the active policy.

1. Log in to the operating system user as the Clusterware administrator.
2. At the command line, or within a script, use the `qosctl` command with the `-activatepolicy` option. The command must use the following syntax:

```
qosctl qos_admin_username -activatepolicy policy_name
```

If the Performance Policy name includes spaces, then you must enclose the Performance Policy name within double quotes, for example:

```
qosctl qosadmin -activatepolicy "Business Hours"
```

Related Topics

- [QOSCTL Utility Reference](#)
QOSCTL is a command-line utility that allows you to perform certain configuration tasks for Oracle Database QoS Management.

9.6.5 Deleting a Performance Policy

To delete a Performance Policy, perform the following steps:

1. Start the Policy Set Editor wizard.
2. Proceed to the fourth page in the wizard, which is titled Edit Policy Set: Performance Policies.
3. Click the **Delete Policy** button to delete a Performance Policy.
4. You then advance to the end of the Edit Policy Set wizard, and click **Submit Policy Set** to make the change permanent.

9.6.6 Automatically Implementing Recommendations for a Performance Policy

You can use the appropriate check boxes to specify which of the following actions can be implemented automatically by Oracle Database QoS Management:

- Promote or demote a performance class consumer group
- Move a CPU between databases within a server pool
- Move CPU shares between PDBs
- Move a server between server pools

Authorized Actions

Select types of resource allocation actions that may be automatically implemented by QoS Management.

Promote or Demote a Performance Class Consumer Group. Move CPU Shares between PDBs Move a CPU between databases within a server pool. Move a server between server pools.

If you do not authorize any of these actions, then Oracle Database QoS Management does not implement any changes to the active system until you review the current Recommendations for a Performance Class and click the **Implement** button.

9.6.7 Setting Server Pool Directive Overrides

A server pool directive override gives you the ability to enforce different settings for server pool sizes, or change the importance of server pools.

For example, if you are expecting a surge in demand, such as during an advertised sale period, then you could use a server pool directive override to allocate more

resources to the accounting applications. Server pool directive overrides should be used only when necessary. Instead of using a server pool directive override, you should monitor the system over time and modify the server pool settings as needed. Using a server pool directive override can result in unexpected changes in resource allocations. For example, assume you have server pools named `webapps`, `HR`, and `payroll`. You create a server pool directive override to increase the minimum server pool size for the `payroll` server pool. When the server pool directive override is active, a server could be removed from the `HR` or `webapps` server pool to satisfy the higher minimum server requirement of the `payroll` server pool.

1. Start the Policy Set Editor wizard.
2. Proceed to the fourth page in the wizard, which is titled Edit Policy Set: Performance Policies.
3. Click the **Edit Policy** button to edit a Performance Policy.
The Edit policy page appears.
4. Expand the Server Pool Directive Override section, if necessary.

| Server Pool Directive Override | | | | | | | | |
|---------------------------------------------------------------------------------------------------------------------------|------------------|-----------------------------------|---------------|-----------------------------------|---------|---------------|---------------------------------|--|
| Server Pool Directive Overrides change the server pool availability properties when the associated policy is in effect. ⓘ | | | | | | | | |
| Server Pool | Server Pool Size | | | | | | Importance | |
| | Min | | Max | | Current | Importance | | |
| | Current Value | Override | Current Value | Override | | Current Value | Override | |
| backoffice | 1 | <input type="text" value="1"/> | -1 | <input type="text" value="-1"/> | 2 | 10 | <input type="text" value="10"/> | |
| Free | 0 | <input type="text" value="null"/> | -1 | <input type="text" value="null"/> | 0 | 0 | <input type="text" value="0"/> | |
| online | 1 | <input type="text" value="1"/> | -1 | <input type="text" value="-1"/> | 2 | 20 | <input type="text" value="20"/> | |

5. To set server pool directive overrides, perform the following:
 - To override the current value for the minimum number of servers in a server pool, enter a new value in the Min:Override field for that server pool. Valid values are 0 to the maximum number of servers in that server pool.
 - To override the current value for the maximum number of servers in a server pool, enter a new value in the Max:Override field for that server pool. Valid values are from the minimum number of servers in that server pool to the size of the cluster.
 - To override the current value for the Importance of the server pool, enter a new value in the Importance:Override field for that server pool. Valid values are 0 to 1000; higher values indicate greater importance.
6. After you have finished entering the server pool directive override values, click **OK** to implement the changes.
7. Advance to the end of the Edit Policy Set wizard, and click **Submit Policy Set** to make the change permanent.

Related Topics

- [Modifying Server Pool Settings](#)
To modify the server pool settings, you configure a server pool directive override for a Policy Set.

9.7 Reviewing Performance Metrics

You can view a variety of performance metrics for the Oracle Database QoS Management system as a whole, or for individual Performance Classes.

- [Viewing Performance Metrics for All Performance Classes](#)
You can view the performance metrics for your system on the Performance Class Quality of Service page.
- [Viewing Performance Metrics for Individual Performance Classes](#)
After you have configured Oracle Database Quality of Service Management, and a short period of time has passed, you can view the performance metrics for a specific Performance Class.
- [Configuring Alerts for Quality of Service Management Events](#)
It is not convenient or efficient to require constant manual monitoring of the Quality of Service Management Dashboard. Instead you can use the Enterprise Manager Cloud Control notification system for reporting negative Performance Satisfaction Metrics (PSMs) that persist for user-specified times.
- [Viewing the Resource Wait Times Breakdown](#)

9.7.1 Viewing Performance Metrics for All Performance Classes

You can view the performance metrics for your system on the Performance Class Quality of Service page.

After you have configured Oracle Database QoS Management, a short period of time is required for Oracle Database QoS Management to gather performance data and evaluate the performance of the system. After this period of time has passed, you can view the performance metrics for your system. To view the current performance metrics, perform the following steps:

1. Log in to Oracle Enterprise Manager Cloud Control as the cluster administrator. Go to the cluster target page.
2. From the cluster target menu, select **Administration**, then **Quality of Service Management**, then **View Performance Class Quality of Service**.
3. The Performance Class Quality of Service page displays three charts measuring the current performance of each Performance Class that is being monitored:
 - a. The Performance Satisfaction Metric chart

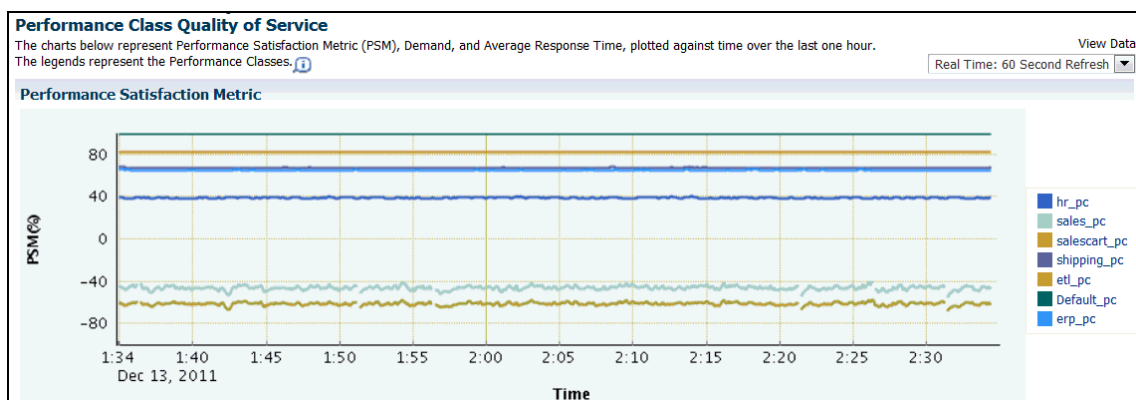

b. The Demand chart

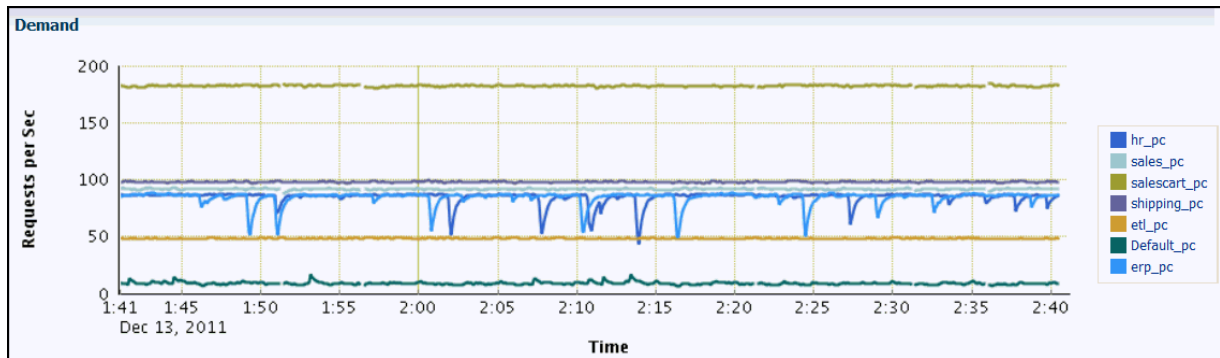

c. The Average Response Time chart

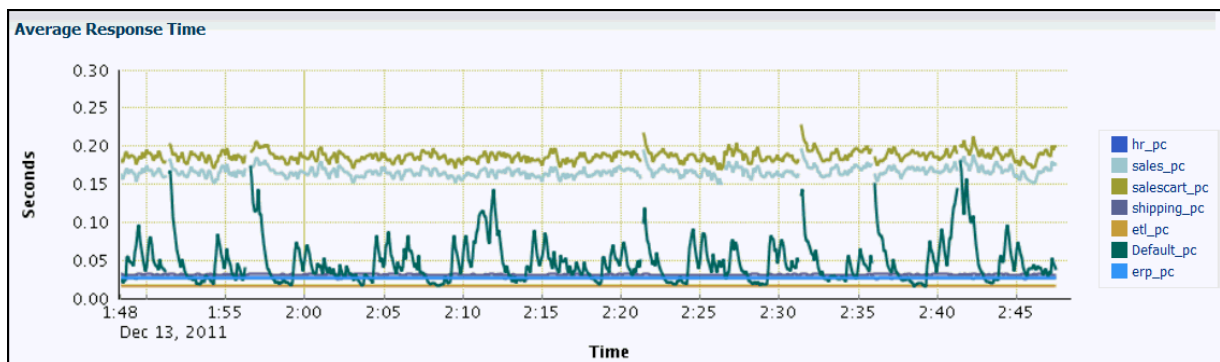

9.7.2 Viewing Performance Metrics for Individual Performance Classes

After you have configured Oracle Database Quality of Service Management, and a short period of time has passed, you can view the performance metrics for a specific Performance Class.

To view the current performance metrics for a Performance Class, perform the following steps:

1. Log in to Oracle Enterprise Manager Cloud Control as the cluster administrator.
2. Select the cluster target page that is configured for QoS Management.
3. From the cluster target menu, select **Administration**, then **Quality of Service Management**, then **View Performance Class Quality of Service**.
4. On the right-hand side of any graph, in the legend box, click the link that corresponds to the Performance Class for which you want to view the performance metrics.

When you view the performance metrics for an individual Performance Class, you can see two additional graphs:

- Resource Usage Time
- Resource Wait Time

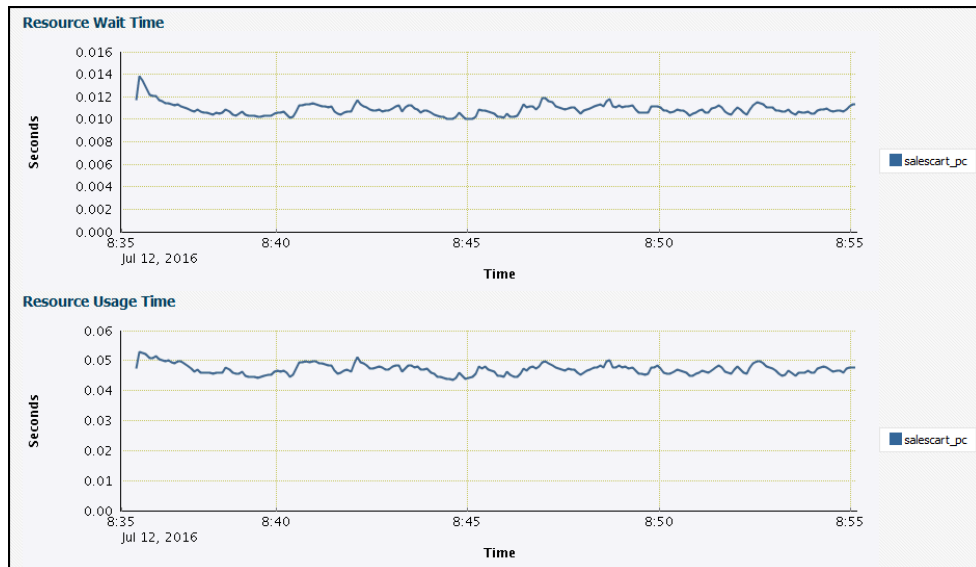
Figure 9-5 Resource Wait Time and Resource Usage Time Charts for a Performance Class

9.7.3 Configuring Alerts for Quality of Service Management Events

It is not convenient or efficient to require constant manual monitoring of the Quality of Service Management Dashboard. Instead you can use the Enterprise Manager Cloud Control notification system for reporting negative Performance Satisfaction Metrics (PSMs) that persist for user-specified times.

Both warning and critical levels can be alerted based upon specified durations for each performance class by setting up alert thresholds and notifications. The alerts are configured against the databases that offer the services being monitored

1. Start Enterprise Manager Cloud Control.
2. Navigate to the database for which you want to configure the alert.
3. From the **Cluster Database** menu select **Monitoring** and then select| **Metric and Collection Settings**.

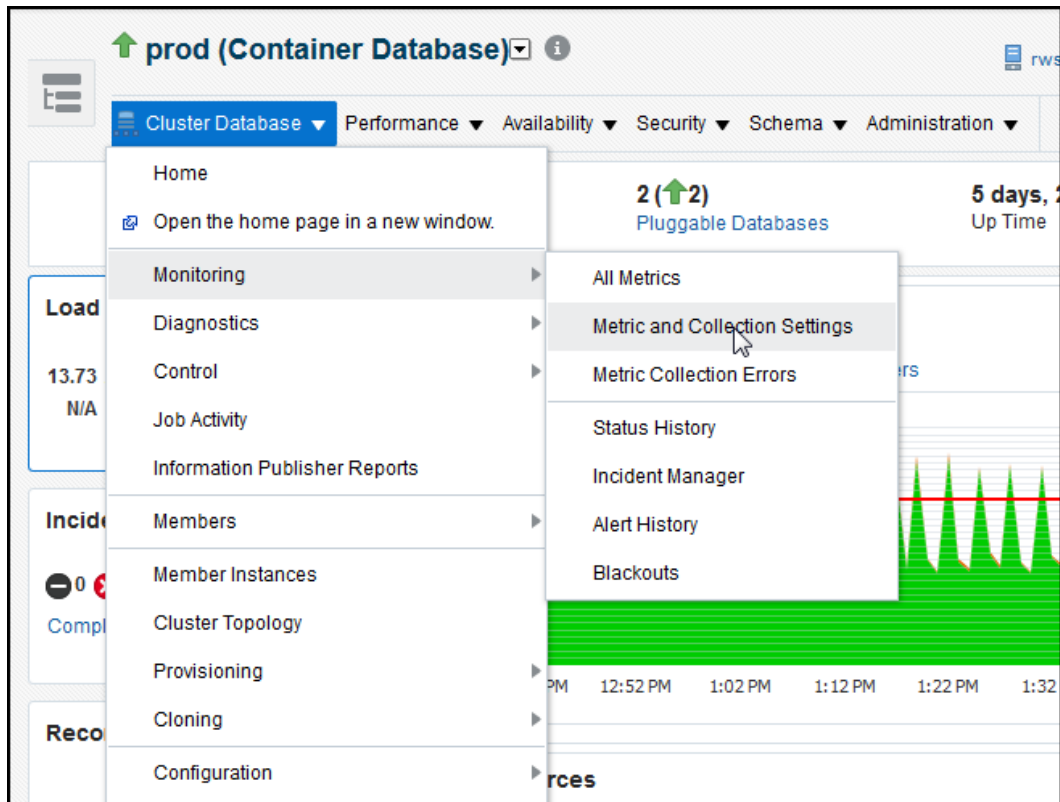

- Under the **Metrics** tab, edit the metrics in the category **QoS Management – Performance Satisfaction Metrics**.

| | | | | | |
|--------------------------------------------------|---|----|------|-----------------|--|
| Monitoring User Expiry | | | | Every 24 Hours | |
| Account Expiry In Hours | < | 72 | None | | |
| QoS Management - Performance Satisfaction Metric | | | | Every 5 Minutes | |
| Negative PSM Duration (seconds) | > | | None | | |
| Response | | | | Event-Driven | |

For example, if Quality of Service Management uses the database service `sales_svc_pc`, then under Negative PSM Duration (seconds), for that service, you might configure a warning alert when the duration is more than 120 seconds and a critical alert if the duration is more than 180 seconds.

The configured alerts will appear on the Database Home page of Enterprise Manager if a violation is detected.

9.7.4 Viewing the Resource Wait Times Breakdown

At the bottom of the Dashboard is the Resource Wait Times Breakdown table. This table provides breakdown of resource wait times by Performance Class. For each Performance Class, the bottlenecked resource is the one that has the most wait time. This data is used by Oracle Database QoS Management to produce recommendations. You can also use this data to make manual adjustments to your system.

Resource Wait Times Breakdown

This table provides breakdown of resource wait times by Performance Class. For each performance class, the bottlenecked resource is the one that has the most wait time. This data is used by QoS Management to produce Recommendations. The data can also be used to make manual adjustments to the system.

[Expand All](#) | [Collapse All](#)

| Performance Class/Server Pool | CPU (sec) | Global Cache (sec) | IO (sec) | Other (sec) |
|-------------------------------|-----------|--------------------|----------|-------------|
| ▼ rwsbi0508-r | | | | |
| ▶ salescart_pc | 0.121691 | 0.000000 | 0.000000 | 0.000755 |
| ▶ erp_pc | 0.000850 | 0.000000 | 0.000000 | 0.000116 |
| ▶ sales_pc | 0.112963 | 0.000000 | 0.000000 | 0.000214 |
| ▶ shipping_pc | 0.001970 | 0.000000 | 0.000000 | 0.000095 |
| ▶ etl_pc | 0.000451 | 0.000000 | 0.000000 | 0.000040 |
| ▶ hr_pc | 0.000886 | 0.000000 | 0.000000 | 0.000114 |
| ▼ Default_pc | 0.051329 | 0.000000 | 0.000000 | 0.012530 |
| online | 0.051284 | 0.000000 | 0.000000 | 0.012375 |
| backoffice | 0.000045 | 0.000000 | 0.000000 | 0.000155 |

9.8 Creating Administrative Users for Oracle Database QoS Management

Oracle Database QoS Management provides a command line utility named QOSCTL to help you manage users.

This utility is installed on each node of the cluster but runs properly only if executed as the Oracle Clusterware administrator user on the same node on which the Oracle Database QoS Management server is running. The correct node to run the utility on can be determined by issuing the following command:

```
srvctl status qosmserver
```

The QOSCTL utility supports the creation of Oracle Database QoS Management administrative users. The account information is stored in the local `system-jazn-data.xml` file with encrypted credentials. The account information is also stored in the Oracle Clusterware Repository (OCR) to support failover of the Oracle Database QoS Management Server.

- [QOSCTL Utility Reference](#)
QOSCTL is a command-line utility that allows you to perform certain configuration tasks for Oracle Database QoS Management.

9.8.1 QOSCTL Utility Reference

QOSCTL is a command-line utility that allows you to perform certain configuration tasks for Oracle Database QoS Management.

Purpose

The QOSCTL utility supports the creation of Oracle Database QoS Management administrative users.

File Path

The `qosctl` executable file is located in the `Grid_home/bin` directory.

Security Requirements

To use the QOSCTL utility, you must be logged in as an Oracle Clusterware administrator user.

Displaying Help for the QOSCTL Utility

To display the help for the `qosctl` utility, use the following command:

```
qosctl -help
```

Syntax

The following code example shows the general format of QOSCTL commands:

```
qosctl qos_admin_user command
```

In place of the `qos_admin_user` argument, you would put the user name of an Oracle Database QoS Management administrative user. Do not include the password. When you have submitted the command for execution, you are prompted for the password associated with the specified `qos_admin_user`.

When configuring the initial accounts for your Oracle Database QoS Management system, the command uses operating system authentication.

Commands

Table 9-1 Summary of Commands for the QOSCTL Utility

| Command Syntax | Description |
|------------------------------------------|--------------------------------------------------------------------------------------------------------------------------------------------------------------------------------|
| <code>-activatepolicy policy_name</code> | Sets the current policy. This command enables you to change policies through a CRON or scheduling job. Policy names that include spaces must be encapsulated in double-quotes. |
| <code>-updatepolicyset</code> | Discovers and adds new databases with their respective services, and adds performance classes for each service to the existing policy set. |

Table 9-1 (Cont.) Summary of Commands for the QOSCTL Utility

| Command Syntax | Description |
|-----------------------------------------|-----------------------------------------------------------------------------------------------------------------------------------------------------------------------------------------------------------------------------------------------------------------------------------------------------------------------------------------------------------------------------|
| <code>-adduser <i>username</i></code> | Adds the specified user and prompts for a password. This user is automatically granted the role required to use the Oracle Database QoS Management application and execute any of these commands. |
| <code>-listusers</code> | Lists the users that are authorized to run the Oracle Database QoS Management application |
| <code>-remuser <i>username</i></code> | Removes the specified user account and all associated permissions Note: This command is not recoverable. Use caution, because you can delete your own account. |
| <code>-setpasswd <i>username</i></code> | Updates the password of a specified user. The QOSCTL utility prompts you for the current password for the user. You must supply the correct value for the old password to change the password for a user. If the password for a user has been forgotten or lost, then you should remove the user account and create a new account for the user, with a new password. |
| <code>-help</code> | Displays the syntax for QOSCTL commands. |

9.9 Editing the Resource Plan for Oracle Database QoS Management

You can perform limited editing of the Resource Manager plans used by Oracle Database Quality of Service Management.

Oracle Database QoS Management activates a resource plan named `APPQOS_PLAN`, which is a complex, multilevel resource plan. Oracle Database QoS Management also creates consumer groups that represent Performance Classes and resource plan directives for each consumer group.

You can modify some of the sections of the `APPQOS_PLAN`, or `ORA$QOS_PLAN` and `ORA$QOS_CDB_PLAN` for Multitenant databases, but only as specified in the following table:

| Plan Component | Modifiable? | Description |
|----------------|-----------------------|---------------------------------------------------------------------------------------------------------------------------------------------------------------------------------------------------------------------------------------------------------------------------------|
| General | DO NOT EDIT | This section must not be edited as it is key to the QoS Management modeling and recommendation engine. If you modify this section, the change will be detected. In that case, Oracle Enterprise Manager Cloud Control reports a database error on the QoS Management dashboard. |
| Parallelism | Limited edits allowed | This section can be edited however all values set for the <code>ORA\$APPQOS*</code> consumer groups must be the same within each column due to the reason stated above. |

| Plan Component | Modifiable? | Description |
|----------------|-----------------------|-------------------------------------------------------------------------------------------------------------------------------------------------------------------------------------------------------------------------------------------------------------|
| Thresholds | Limited edits allowed | This section can be edited however all values set for the <code>ORA\$APPQOS*</code> consumer groups must be the same within each column due to the reason stated above. In addition, none of the "Switch to *" actions should be selected for these groups. |
| Idle Time | Limited edits allowed | This section can be edited however all values set for the <code>ORA\$APPQOS*</code> consumer groups must be the same within each column due to the reason stated above. |

Related Topics

- *Oracle Database Administrator's Guide*
- *Oracle Database PL/SQL Packages and Types Reference*

10

Troubleshooting Oracle Database QoS Management

This chapter describes some problems you might encounter when using Oracle Database QoS Management and how you can resolve them. This chapter also describes how to locate the trace or log files for Oracle Database QoS Management.

- [Common Problems](#)
After the initial configuration, Oracle Database Quality of Service Management is an automated system. As a result, most of the problems you might encounter are related to configuring Oracle Database QoS Management.
- [Locating Log or Trace Files](#)
Use the following table to locate a specific log or trace file for Oracle Database QoS Management.
- [Enabling Tracing](#)
Tracing can assist in troubleshooting problems with Oracle Database Quality of Service Management.

10.1 Common Problems

After the initial configuration, Oracle Database Quality of Service Management is an automated system. As a result, most of the problems you might encounter are related to configuring Oracle Database QoS Management.

The following sections illustrate the most common problems, and how to resolve them:

- [Cannot Enable Oracle Database Quality of Service Management](#)
- [Cannot Enable Oracle Database QoS Management for a Database](#)
For a database to be managed by Oracle Database QoS Management, the database must be compliant, enabled, and Oracle Database QoS Management must be able to access `APPQOSSYS` database user:
- [Oracle Database Resource Manager Not Enabled and Resource Plan Errors](#)
Oracle Database Quality of Service (QoS) Management requires Database Resource Manager to use a specific resource plan.
- [Do Not Have Access to a Server Pool](#)
Server pools can be managed separately from the database by configuring special operating system groups.
- [Server Pool Is Marked As Unmanageable](#)
A server pool is marked as unmanageable if Oracle Database QoS Management is not able to properly measure or predict the performance of Performance Classes deployed in that server pool.
- [Metrics Are Missing For a Performance Class](#)
Metrics are captured by Oracle Database QoS Management by querying the managed database instances in the cluster.

- [Oracle Database QoS Management is not Generating Recommendations](#)
Recommendations are generated once a minute when logged into the Oracle Database QoS Management Dashboard (the Dashboard).
- [Recently Added Server was Placed in the Wrong Server Pool](#)
Servers are moved within a cluster by Oracle Clusterware, or as directed by an administrator.
- [RMI Port Conflict Detected](#)
When you install Oracle Grid Infrastructure for a cluster, the port for the `qosmsserver` resource might be set to 8895.

10.1.1 Cannot Enable Oracle Database Quality of Service Management

Before you can enable Oracle Database QoS Management within a cluster, you must first create a Policy Set.

Related Topics

- [Create an Initial Policy Set](#)

10.1.2 Cannot Enable Oracle Database QoS Management for a Database

For a database to be managed by Oracle Database QoS Management, the database must be compliant, enabled, and Oracle Database QoS Management must be able to access `APPQOSSYS` database user:

- A *compliant* database is an Oracle RAC database that is running Oracle Database release 11.2.0.2 or greater.
- For a database to be *enabled*, Oracle Database QoS Management must be able to connect to the database. The connection is configured when you select the **Enable Quality of Service Management** link in the Oracle Enterprise Manager Cloud Control. When you select this link, you are prompted for the cluster credentials and the password for the `APPQOSSYS` account in the database. By default the `APPQOSSYS` account is expired. When you submit a password, the account is unlocked.
- If the password for the `APPQOSSYS` user is changed through other methods or the account is locked, then Oracle Database QoS Management is disabled for this database until this condition is corrected by selecting the **Enable Quality of Service Management** link again.

Related Topics

- [Enabling Oracle Database QoS Management for a Cluster](#)

10.1.3 Oracle Database Resource Manager Not Enabled and Resource Plan Errors

Oracle Database Quality of Service (QoS) Management requires Database Resource Manager to use a specific resource plan.

Oracle Database QoS Management installs a special Oracle Database Resource Manager plan, `APPQOS_PLAN`, whenever a database is enabled for management by Oracle Database QoS Management. Oracle Database QoS Management requires this resource plan to move Performance Classes to different levels of CPU scheduling. No other plan can be active while Oracle Database QoS Management is enabled on this database. If a resource plan is not enabled for the Oracle RAC database, then an error results when trying to enable the database for management by Oracle Database QoS Management. After a resource plan is enabled, then enabling the database for management by Oracle Database QoS Management succeeds.

To check that the required `APPQOS_PLAN` is active on the target database, connect using SQL*Plus and issue the following statement:

```
SQL> show parameter resource_manager_plan
```

You should see output similar to the following:

| NAME | TYPE | VALUE |
|-----------------------|--------|-------------------|
| resource_manager_plan | string | FORCE:APPQOS_PLAN |

If you are querying a Multitenant database, then the output is similar to the following:

| NAME | TYPE | VALUE |
|-----------------------|--------|-------------------------|
| resource_manager_plan | string | FORCE:ORA\$QOS_CDB_PLAN |

10.1.4 Do Not Have Access to a Server Pool

Server pools can be managed separately from the database by configuring special operating system groups.

By default, the user that installed Oracle Grid Infrastructure for a cluster can perform operations on server pools. If you use a separate operating system for the Oracle Database installation, then execute permissions on a server pool must be granted to the database software owner before a database can be deployed in that server pool. To grant this permission, you must use the `CRSCTL` utility to modify the server pool ACL attribute. A database administrator can also create server pools using Server Control (`SRVCTL`) or Oracle Enterprise Manager.

Related Topics

- *Oracle Clusterware Administration and Deployment Guide*

10.1.5 Server Pool Is Marked As Unmanageable

A server pool is marked as unmanageable if Oracle Database QoS Management is not able to properly measure or predict the performance of Performance Classes deployed in that server pool.

A server pool can be considered unmanageable under the following conditions:

1. The servers in the server pool have different physical CPU counts.

2. The CPU count for every database instance could not be retrieved.
3. The sum of the configured CPU counts for all database instances on a server is greater than its physical CPU count.
4. Singleton services are deployed in a server pool with a maximum size larger than one.
5. Oracle Database QoS Management is unable to collect the metrics for all Performance Classes, or the metrics collected do not contain valid data.
6. The server pool has a database that is not enabled for Oracle Database QoS Management.

If a server is added to a server pool, then Oracle starts up instances and services on the new server for the policy-managed databases in the server pool. When an instance is started on the new server, Oracle checks the SPFILE of the existing instances for the `CPU_COUNT` setting, and uses this value for the new instance. By default, if there is no setting for `CPU_COUNT` in the SPFILE, then the instances on the new server will be started with `CPU_COUNT` set to the number of physical CPUs of the server. This is not a supported configuration and will result in the server pool being marked as unmanageable. Also, if you modify the `CPU_COUNT` parameter but do not store the change in the SPFILE, then the `CPU_COUNT` parameter might be set to the wrong value on the newly started instance resulting in a configuration violation.

Make sure the databases and database instances that you want to be managed by Oracle Database QoS Management conform to the requirements documented in "Supported Database Configurations".

Related Topics

- [Supported Database Configurations](#)
Depending on your database configuration, all or only some of the Oracle Database QoS Management features are available,

10.1.6 Metrics Are Missing For a Performance Class

Metrics are captured by Oracle Database QoS Management by querying the managed database instances in the cluster.

Metrics are not be displayed under the following circumstances:

1. The database requests (work being done) do not match the classifiers defined for a specific Performance Class and "No demand" is displayed.
2. A more general classifier of a Performance Class is evaluated first. As a result, the Performance Class with the more specific classifier is shown as having "No demand". For example, if the `sales_pc` Performance Class uses the classifier `service=Sales` and the `sales_search` Performance Class uses the classifier `(service=Sales and action=Search)`, then, if the `sales_pc` Performance Class was listed first in the Edit Policy Set Performance Class Order screen, then any work request that uses the `sales` service would be placed in the `sales_pc` Performance Class, including those that are performing the `Search` action. The `sales_search` Performance Class does not generate any metrics and "No demand" is displayed for that Performance Class.
3. The database instance is over-utilized and the metrics query reaches the time out limit and "Incomplete data" is displayed.

4. The database is not producing mutually consistent data for the Performance Class and "Nonconforming data" is displayed. For example a Performance Class that is classifying database requests that exceed one second will cause this response.
5. The metrics collected through the query do not pass the sanity verification checks performed by Oracle Database QoS Management and "Nonconforming data" is displayed.

10.1.7 Oracle Database QoS Management is not Generating Recommendations

Recommendations are generated once a minute when logged into the Oracle Database QoS Management Dashboard (the Dashboard).

Recommendations do not appear on the Dashboard in the following cases:

1. Oracle Database QoS Management is disabled.
2. An action is in progress implementing a recommendation.
3. During the first minute of enabling Oracle Database QoS Management, or when submitting a Policy Set or activating a Policy Set.

10.1.8 Recently Added Server was Placed in the Wrong Server Pool

Servers are moved within a cluster by Oracle Clusterware, or as directed by an administrator.

When a new server joins the cluster, Oracle Clusterware places the server in a server pool according to the placement algorithm and the state of the server pool attributes of Min, Max and Importance. See the *Oracle Clusterware Administration and Deployment Guide* for a complete description of this placement process.

Related Topics

- *Oracle Clusterware Administration and Deployment Guide*

10.1.9 RMI Port Conflict Detected

When you install Oracle Grid Infrastructure for a cluster, the port for the `qosmsserver` resource might be set to 8895.

This can cause a port conflict with Java Remote Method Invocation (RMI) and the HTTP port. The default HTTP port is 8888.

You should set the `qosmsserver` resource to use an available port, and then restart the `qosmsserver` resource using the following commands:

```
srvctl modify qosmsserver -rmiport port
srvctl stop qosmsserver
srvctl start qosmsserver
```

```
srvctl modify qosmsserver -httpport port
srvctl stop qosmsserver
srvctl start qosmsserver
```

For more information, see *srvctl modify qosmserver*.

Related Topics

- *srvctl modify qosmserver*

10.2 Locating Log or Trace Files

Use the following table to locate a specific log or trace file for Oracle Database QoS Management.

Table 10-1 Log or Trace Files

| Log File | Location |
|--------------------------------------------------------------------------------------------------------|-----------------------------------------------------------------------|
| Oracle Database QoS Management server operations log file | <i>Oracle_Base/crsdata/node_name/qos/logs/dbwlm/auditing/log0.xml</i> |
| Oracle Database QoS Management server trace log file | <i>Oracle_Base/crsdata/node_name/qos/logs/dbwlm/logging/log0.xml</i> |
| Standard out log file and the trace file for the Server Manager (SRVM) component of Oracle Clusterware | <i>Oracle_Base/crsdata/node_name/qos/logs/qosmserver_stdout.trc.n</i> |
| <i>qosmserver</i> standard error log file | <i>Oracle_Base/crsdata/node_name/qos/logs/catalina.timestamp.log</i> |
| Start and stop log file for the DBWLM component of Oracle Database QoS Management | <i>Oracle_Base/crsdata/node_name/qos/logs/catalina.timestamp.log</i> |

10.3 Enabling Tracing

Tracing can assist in troubleshooting problems with Oracle Database Quality of Service Management.

A default level of tracing is set at installation time. Finer-grained tracing can be enabled under the direction of Oracle Support Services.

Part IV

Automatic Problem Solving

Some situations can be automatically resolved with tools in the Autonomous Health Framework.

- [Resolving Memory Stress](#)
Memory Guard continuously monitors and ensures the availability of cluster nodes by preventing the nodes from being evicted when the nodes are stressed due to lack of memory.
- [Resolving Database and Database Instance Hangs](#)
Hang Manager preserves the database performance by resolving hangs and keeping the resources available.

11

Resolving Memory Stress

Memory Guard continuously monitors and ensures the availability of cluster nodes by preventing the nodes from being evicted when the nodes are stressed due to lack of memory.

- [Overview of Memory Guard](#)
Memory Guard automatically monitors cluster nodes to prevent node stress caused by the lack of memory.
- [Memory Guard Architecture](#)
Memory Guard is implemented as a daemon running as an MBean in a J2EE container managed by Cluster Ready Services (CRS).
- [Enabling Memory Guard in Oracle Real Application Clusters \(Oracle RAC\) Environment](#)
Memory Guard is automatically enabled when you install Oracle Grid Infrastructure for an Oracle Real Application Clusters (Oracle RAC) or an Oracle RAC One Node database.
- [Use of Memory Guard in Oracle Real Application Clusters \(Oracle RAC\) Deployment](#)
Memory Guard autonomously detects and monitors Oracle Real Application Clusters (Oracle RAC) or Oracle RAC One Node databases when they are open.

Related Topics

- [Introduction to Memory Guard](#)
Memory Guard is an Oracle Real Application Clusters (Oracle RAC) environment feature to monitor the cluster nodes to prevent node stress caused by the lack of memory.

11.1 Overview of Memory Guard

Memory Guard automatically monitors cluster nodes to prevent node stress caused by the lack of memory.

Memory Guard autonomously collects metrics on memory usage for every node in an Oracle Real Application Clusters (Oracle RAC) environment. Memory Guard gets the information from Cluster Health Monitor. If Memory Guard determines that a node has insufficient memory, then Memory Guard performs the following actions:

- Prevents new database sessions from being created on the afflicted node
- Stops all CRS-managed services transactionally on the node, allowing the existing workload on the node to complete and free their memory

When Memory Guard determines that the memory stress has been relieved, it restores connectivity to the node, allowing new sessions to be created on that node.

Running out of memory can result in failed transactions or, in extreme cases, a restart of the node resulting in the loss of availability and resources for your applications.

11.2 Memory Guard Architecture

Memory Guard is implemented as a daemon running as an MBean in a J2EE container managed by Cluster Ready Services (CRS).

Memory Guard is hosted on the `qosmserver` resource that runs on any cluster node for high availability.

Figure 11-1 Memory Guard Architecture

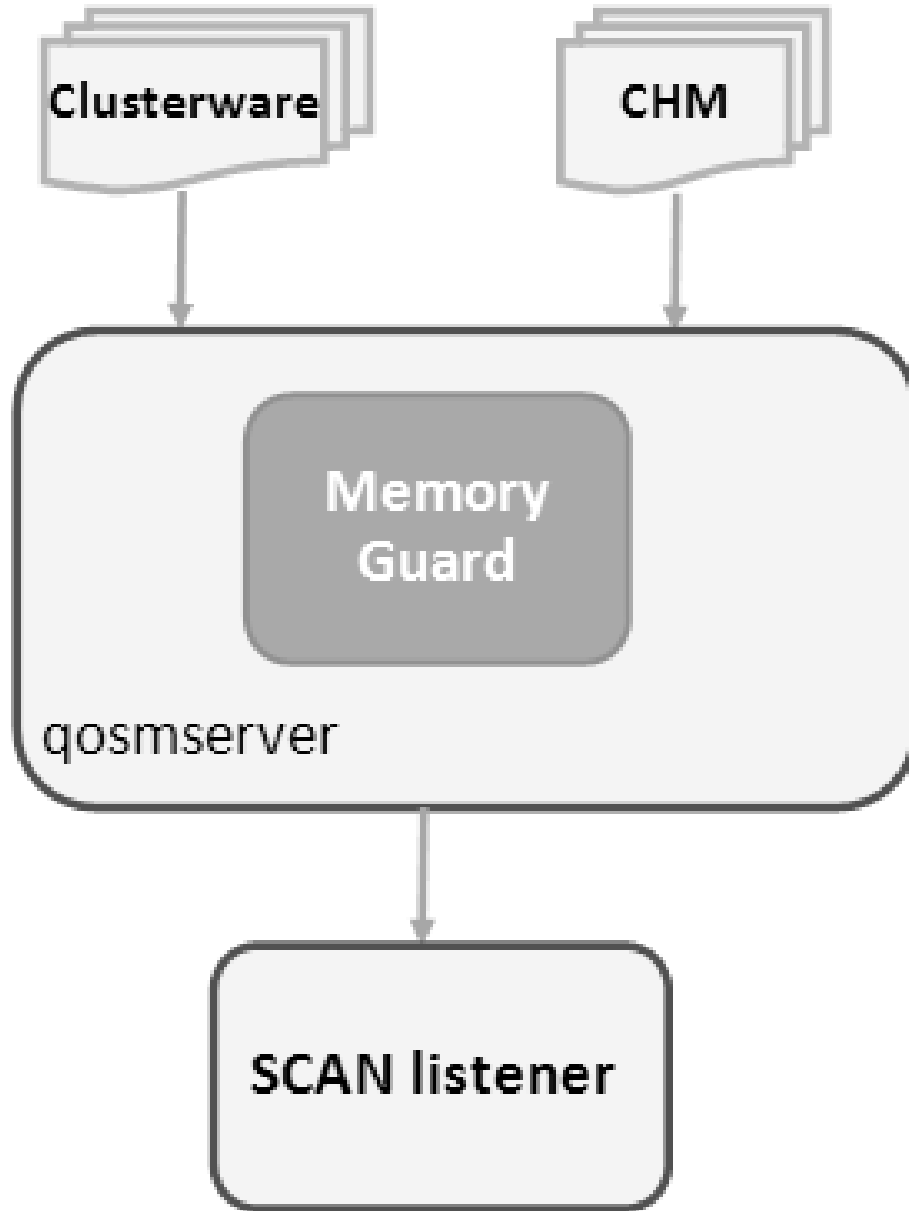

Cluster Health Monitor sends a metrics stream to Memory Guard that provides real-time information about memory resources for the cluster nodes. This information includes the following:

- Amount of available memory
- Amount of memory currently in use

After getting memory resource information, Memory Guard collects the cluster topology from Oracle Clusterware. Memory Guard uses cluster topology and memory

metrics to identify database nodes that have memory stress. Memory is considered stressed when the free memory is less than a certain threshold.

Memory Guard then stops the database services managed by Oracle Clusterware on the stressed node transactionally. Memory Guard relieves the memory stress without affecting already running sessions and their associated transactions. After completion, the memory used by these processes starts freeing up and adding to the pool of the available memory on the node. When Memory Guard detects that the amount of available memory is more than the threshold, it restarts the services on the affected node.

While a service is stopped on a stressed node, the listener redirects new connections for that service to other nodes that provide the same service for non-singleton database instances. However, for the policy-managed databases, the last instance of a service is not stopped to ensure availability.

 **Note:**

Memory Guard can start or stop the services for databases in the **Open** state. Memory Guard does not manage the default database service and does not act while upgrading or downgrading a database.

11.3 Enabling Memory Guard in Oracle Real Application Clusters (Oracle RAC) Environment

Memory Guard is automatically enabled when you install Oracle Grid Infrastructure for an Oracle Real Application Clusters (Oracle RAC) or an Oracle RAC One Node database.

Run the `srvctl` command to query the status of Memory Guard as follows:

```
srvctl status qosmsserver
```

Example 11-1 Verifying that Memory Guard is Running on a Node

The following example shows sample output of the status of Memory Guard on `qosmsserver`.

```
$ srvctl status qosmsserver
QoS Management Server is enabled.
QoS Management Server is running on node nodeABC
```

11.4 Use of Memory Guard in Oracle Real Application Clusters (Oracle RAC) Deployment

Memory Guard autonomously detects and monitors Oracle Real Application Clusters (Oracle RAC) or Oracle RAC One Node databases when they are open.

Memory Guard sends alert notifications when Memory Guard detects memory stress on a database node. You can find Memory Guard alerts in audit logs at `$ORACLE_BASE/crsdata/node name/qos/logs/dbwlm/auditing`.

Example 11-2 Memory Guard Alert Notifications

The following example shows a Memory Guard log file when the services were stopped due to memory stress.

```

<MESSAGE>
<HEADER>
<TSTZ_ORIGINATING>2016-07-28T16:11:03.701Z</TSTZ_ORIGINATING>
<COMPONENT_ID>wlm</COMPONENT_ID>
<MSG_TYPE TYPE="NOTIFICATION"></MSG_TYPE>
<MSG_LEVEL>1</MSG_LEVEL>
<HOST_ID>hostABC</HOST_ID>
<HOST_NWADDR>11.111.1.111</HOST_NWADDR>
<MODULE_ID>gomlogger</MODULE_ID>
<THREAD_ID>26</THREAD_ID>
<USER_ID>userABC</USER_ID>
<SUPPL_ATTRS>
<ATTR NAME="DBWLM_OPERATION_USER_ID">userABC</ATTR>
<ATTR NAME="DBWLM_THREAD_NAME">MPA Task Thread 1469722257648</ATTR>
</SUPPL_ATTRS>
</HEADER>
<PAYLOAD>
<MSG_TEXT>Server Pool Generic has violation risk level RED.</MSG_TEXT>
</PAYLOAD>
</MESSAGE>
<MESSAGE>
<HEADER>
<TSTZ_ORIGINATING>2016-07-28T16:11:03.701Z</TSTZ_ORIGINATING>
<COMPONENT_ID>wlm</COMPONENT_ID>
<MSG_TYPE TYPE="NOTIFICATION"></MSG_TYPE>
<MSG_LEVEL>1</MSG_LEVEL>
<HOST_ID>hostABC</HOST_ID>
<HOST_NWADDR>11.111.1.111</HOST_NWADDR>
<MODULE_ID>gomlogger</MODULE_ID>
<THREAD_ID>26</THREAD_ID>
<USER_ID>userABC</USER_ID>
<SUPPL_ATTRS>
<ATTR NAME="DBWLM_OPERATION_USER_ID">userABC</ATTR>
<ATTR NAME="DBWLM_THREAD_NAME">MPA Task Thread 1469722257648</ATTR>
</SUPPL_ATTRS>
</HEADER>
<PAYLOAD>
MSG_TEXT>Server userABC-hostABC-0 has violation risk level RED. New
connection requests will no longer be accepted.</MSG_TEXT>
</PAYLOAD>
</MESSAGE>

```

The following example shows a Memory Guard log file when the services were restarted after relieving the memory stress.

```

<MESSAGE>
<HEADER>
<TSTZ_ORIGINATING>2016-07-28T16:11:07.674Z</TSTZ_ORIGINATING>
<COMPONENT_ID>wlm</COMPONENT_ID>
<MSG_TYPE TYPE="NOTIFICATION"></MSG_TYPE>

```

```

<MSG_LEVEL>1</MSG_LEVEL>
<HOST_ID>hostABC</HOST_ID>
<HOST_NWADDR>11.111.1.111</HOST_NWADDR>
<MODULE_ID>gomlogger</MODULE_ID>
<THREAD_ID>26</THREAD_ID>
<USER_ID>userABC</USER_ID>
<SUPPL_ATTRS>
<ATTR NAME="DBWLM_OPERATION_USER_ID">userABC</ATTR>
<ATTR NAME="DBWLM_THREAD_NAME">MPA Task Thread 1469722257648</ATTR>
</SUPPL_ATTRS>
</HEADER>
<PAYLOAD>
<MSG_TEXT>Memory pressure in Server Pool Generic has returned to normal.</
MSG_TEXT>
</PAYLOAD>
</MESSAGE>
<MESSAGE>
<HEADER>
<TSTZ_ORIGINATING>2016-07-28T16:11:07.674Z</TSTZ_ORIGINATING>
<COMPONENT_ID>wlm</COMPONENT_ID>
<MSG_TYPE TYPE="NOTIFICATION"></MSG_TYPE>
<MSG_LEVEL>1</MSG_LEVEL>
<HOST_ID>hostABC</HOST_ID>
<HOST_NWADDR>11.111.1.111</HOST_NWADDR>
<MODULE_ID>gomlogger</MODULE_ID>
<THREAD_ID>26</THREAD_ID>
<USER_ID>userABC</USER_ID>
<SUPPL_ATTRS>
<ATTR NAME="DBWLM_OPERATION_USER_ID">userABC</ATTR>
<ATTR NAME="DBWLM_THREAD_NAME">MPA Task Thread 1469722257648</ATTR>
</SUPPL_ATTRS>
</HEADER>
<PAYLOAD>
<MSG_TEXT>Memory pressure in server userABC-hostABC-0 has returned to
normal. New connection requests are now accepted.</MSG_TEXT>
</PAYLOAD>
</MESSAGE>
<MESSAGE>

```

12

Resolving Database and Database Instance Hangs

Hang Manager preserves the database performance by resolving hangs and keeping the resources available.

- [Hang Manager Architecture](#)
Hang Manager autonomously runs as a `DIA0` task within the database.
- [Optional Configuration for Hang Manager](#)
You can adjust the sensitivity, and control the size and number of the log files used by Hang Manager.
- [Hang Manager Diagnostics and Logging](#)
Hang Manager autonomously resolves hangs and continuously logs the resolutions in the database alert logs and the diagnostics in the trace files.

Related Topics

- [Introduction to Hang Manager](#)
Hang Manager is an Oracle Real Application Clusters (Oracle RAC) environment feature that autonomously resolves hangs and keeps the resources available.

12.1 Hang Manager Architecture

Hang Manager autonomously runs as a `DIA0` task within the database.

Figure 12-1 Hang Manager Architecture

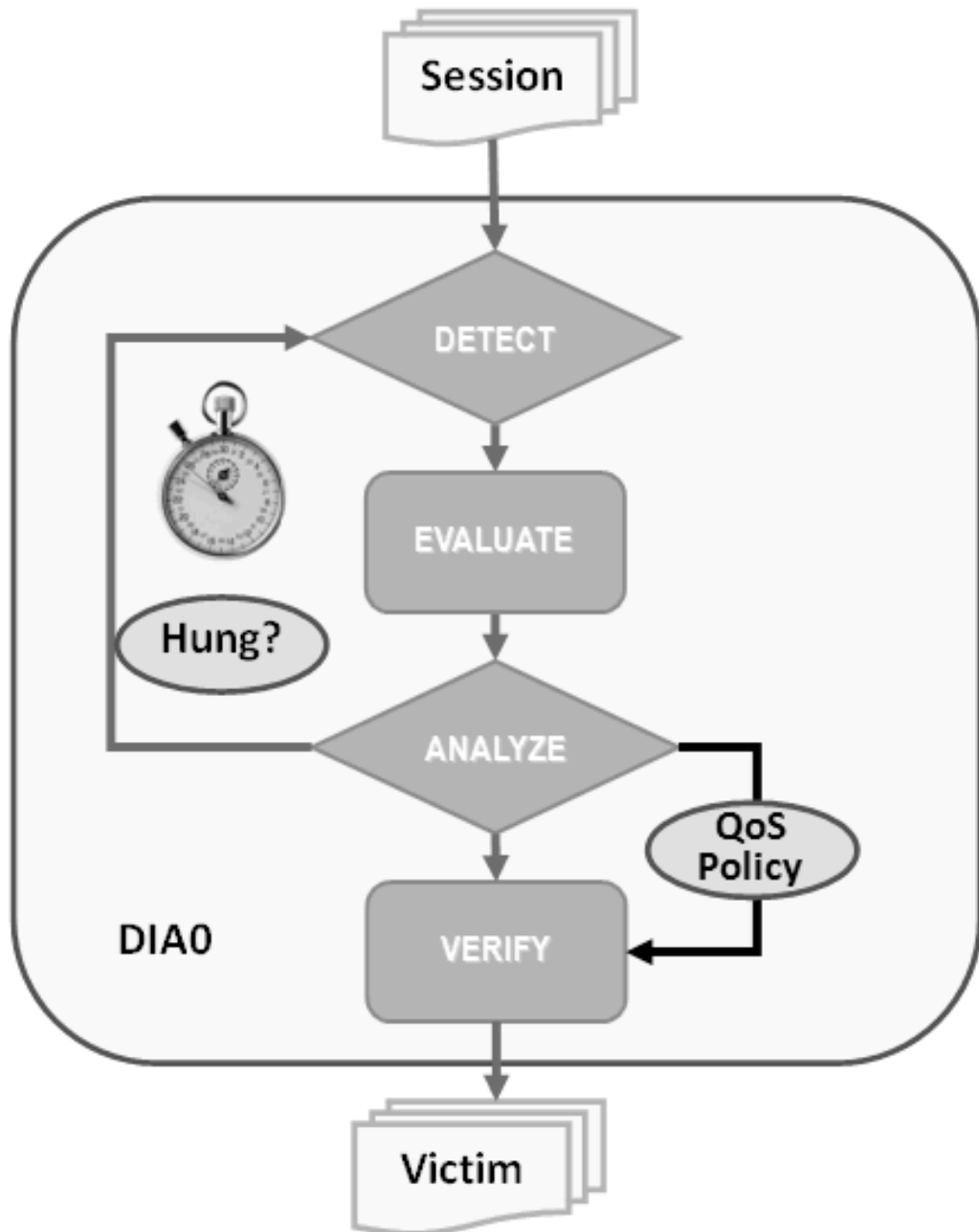

Hang Manager works in the following three phases:

- **Detect:** In this phase, Hang Manager collects the data on all the nodes and detects the sessions that are waiting for the resources held by another session.
- **Analyze:** In this phase, Hang Manager analyzes the sessions detected in the **Detect** phase to determine if the sessions are part of a potential hang. If the sessions are suspected as hung, Hang Manager then waits for a certain threshold time period to ensure that the sessions are hung.

- **Verify:** In this phase, after the threshold time period is up, Hang Manager verifies that the sessions are hung and selects a victim session. The victim session is the session that is causing the hang.

After the victim session is selected, Hang Manager applies hang resolution methods on the victim session. If the chain of sessions or the hang resolves automatically, then Hang Manager does not apply hang resolution methods. However, if the hang does not resolve by itself, then Hang Manager resolves the hang by terminating the victim session. If terminating the session fails, then Hang Manager terminates the process of the session. This entire process is autonomous and does not block resources for a long period and does not affect the performance.

Hang Manager also considers Oracle Database QoS Management policies, performance classes, and ranks that you use to maintain performance objectives.

For example, if a high rank session is included in the chain of hung sessions, then Hang Manager expedites the termination of the victim session. Termination of the victim session prevents the high rank session from waiting too long and helps to maintain performance objective of the high rank session.

12.2 Optional Configuration for Hang Manager

You can adjust the sensitivity, and control the size and number of the log files used by Hang Manager.

Sensitivity

If Hang Manager detects a hang, then Hang Manager waits for a certain threshold time period to ensure that the sessions are hung. Change threshold time period by using `DBMS_HANG_MANAGER` to set the `sensitivity` parameter to either `Normal` or `High`. If the `sensitivity` parameter is set to `Normal`, then Hang Manager waits for the default time period. However, if the sensitivity is set to `High`, then the time period is reduced by 50%.

By default, the `sensitivity` parameter is set to `Normal`. To set Hang Manager sensitivity, run the following commands in SQL*Plus as `SYS` user:

- To set the `sensitivity` parameter to `Normal`:

```
exec dbms_hang_manager.set(dbms_hang_manager.sensitivity,  
dbms_hang_manager.sensitivity_normal);
```

- To set the `sensitivity` parameter to `High`:

```
exec dbms_hang_manager.set(dbms_hang_manager.sensitivity,  
dbms_hang_manager.sensitivity_high);
```

Size of the Trace Log File

The Hang Manager logs detailed diagnostics of the hangs in the trace files with `_base_` in the file name. Change the size of the trace files in bytes with the `base_file_size_limit` parameter. Run the following command in SQL*Plus, for example, to set the trace file size limit to 100 MB:

```
exec dbms_hang_manager.set(dbms_hang_manager.base_file_size_limit,  
104857600);
```

Number of Trace Log Files

The base Hang Manager trace files are part of a trace file set. Change the number of trace files in trace file set with the `base_file_set_count` parameter. Run the following command in SQL*Plus, for example, to set the number of trace files in trace file set to 6:

```
exec dbms_hang_manager.set(dbms_hang_manager.base_file_set_count,6);
```

By default, `base_file_set_count` parameter is set to 5.

12.3 Hang Manager Diagnostics and Logging

Hang Manager autonomously resolves hangs and continuously logs the resolutions in the database alert logs and the diagnostics in the trace files.

Hang Manager logs the resolutions in the database alert logs as Automatic Diagnostic Repository (ADR) incidents with incident code `ORA-32701`.

You also get detailed diagnostics about the hang detection in the trace files. Trace files and alert logs have file names starting with `database_instance_dia0_`.

- The trace files are stored in the `$ ADR_BASE/diag/rdbms/database name/database_instance/incident/incdir_XXXXXX` directory
- The alert logs are stored in the `$ ADR_BASE/diag/rdbms/database name/database_instance/trace` directory

Example 12-1 Hang Manager Trace File for a Local Instance

This example shows an example of the output you see for Hang Manager for the local database instance

```
Trace Log File .../oracle/log/diag/rdbms/hml/hm11/incident/incdir_111/
hm11_dia0_11111_i111.trc
Oracle Database 12c Enterprise Edition Release 12.2.0.1.0 - 64bit
Production
```

...

```
*** 2016-07-16T12:39:02.715475-07:00
```

```
HM: Hang Statistics - only statistics with non-zero values are listed
```

```

        current number of active sessions 3
        current number of hung sessions 1
instance health (in terms of hung sessions) 66.67%
        number of cluster-wide active sessions 9
        number of cluster-wide hung sessions 5
        cluster health (in terms of hung sessions) 44.45%
```

```
*** 2016-07-16T12:39:02.715681-07:00
```

```
Resolvable Hangs in the System
```

| Hang ID | Hang Type | Hang Status | Root Num | Chain Inst | Total Root Sess | Resolution #hung Sess | Hang #hung Sess | Hang Conf | Hang Span | Resolution Action |
|---------|-----------|-------------|----------|------------|-----------------|-----------------------|-----------------|-----------|-----------|-------------------|
| ----- | ----- | ----- | ----- | ----- | ----- | ----- | ----- | ----- | ----- | ----- |

```

1 HANG RSLNPEND 3 44 3 5 HIGH GLOBAL Terminate Process
Hang Resolution Reason: Although hangs of this root type are typically
self-resolving, the previously ignored hang was automatically resolved.

```

kjznsnngtbltmp: Hang's QoS Policy and Multiplier Checksum 0x0

| Inst Num | Sess ID | Ser Num | Proc OSPID | Wait Name | Event |
|-------------|------------|------------|---------------|--------------|---------------------|
| 1 | 111 | 1234 | 34567 | FG gc | buffer busy acquire |
| 1 | 22 | 12345 | 34568 | FG gc | current request |
| 3 | 44 | 23456 | 34569 | FG | not in wait |

Example 12-2 Error Message in the Alert Log Indicating a Hung Session

This example shows an example of a Hang Manager alert log on the master instance

```

2016-07-16T12:39:02.616573-07:00
Errors in file .../oracle/log/diag/rdbms/hm1/hm1/trace/hm1_dia0_i1111.trc
(incident=1111):
ORA-32701: Possible hangs up to hang ID=1 detected
Incident details in: .../oracle/log/diag/rdbms/hm1/hm1/incident/incdir_1111/
hm1_dia0_i1111_i1111.trc
2016-07-16T12:39:02.674061-07:00
DIA0 requesting termination of session sid:44 with serial # 23456
(ospid:34569) on instance 3
    due to a GLOBAL, HIGH confidence hang with ID=1.
    Hang Resolution Reason: Although hangs of this root type are typically
    self-resolving, the previously ignored hang was automatically resolved.
DIA0: Examine the alert log on instance 3 for session termination status of
hang with ID=1.

```

Example 12-3 Error Message in the Alert Log Showing a Session Hang Resolved by Hang Manager

This example shows an example of a Hang Manager alert log on the local instance for resolved hangs

```

2016-07-16T12:39:02.707822-07:00
Errors in file .../oracle/log/diag/rdbms/hm1/hm11/trace/hm11_dia0_i1111.trc
(incident=169):
ORA-32701: Possible hangs up to hang ID=1 detected
Incident details in: .../oracle/log/diag/rdbms/hm1/hm11/incident/incdir_169/
hm11_dia0_30676_i169.trc
2016-07-16T12:39:05.086593-07:00
DIA0 terminating blocker (ospid: 30872 sid: 44 ser#: 23456) of hang with ID
= 1
    requested by master DIA0 process on instance 1
    Hang Resolution Reason: Although hangs of this root type are typically
    self-resolving, the previously ignored hang was automatically resolved.
    by terminating session sid:44 with serial # 23456 (ospid:34569)
...
DIA0 successfully terminated session sid:44 with serial # 23456
(ospid:34569) with status 0.

```

Part V

Collecting Diagnostic Data and Triaging, Diagnosing, and Resolving Issues

Use the tools available with Autonomous Health Framework to troubleshoot errors.

- [Using Automatic Diagnostic Collections](#)
Oracle Trace File Analyzer monitors your logs for significant problems, such as internal errors like `ORA-00600`, or node evictions.
- [Using On-Demand Diagnostic Collections](#)
Run Oracle Trace File Analyzer on demand using `tfactl` command-line tool.
- [Using REST Service](#)
Learn to configure REST service, and use REST service APIs.
- [Managing and Configuring Oracle Trace File Analyzer](#)
This section helps you manage Oracle Trace File Analyzer daemon, diagnostic collections, and the collection repository.
- [Managing Oracle Database and Oracle Grid Infrastructure Logs](#)
This section enables you to manage Oracle Database and Oracle Grid Infrastructure diagnostic data and disk usage snapshots.

13

Using Automatic Diagnostic Collections

Oracle Trace File Analyzer monitors your logs for significant problems, such as internal errors like `ORA-00600`, or node evictions.

- [Collecting Diagnostics Automatically](#)
This section explains automatic diagnostic collection concepts.
- [Configuring Email Notification Details](#)
Configure Oracle Trace File Analyzer to send an email to the registered email address after an automatic collection completes.
- [Collecting Problems Detected by Oracle Cluster Health Advisor](#)
Configure Oracle Cluster Health Advisor to automatically collect diagnostics for abnormal events, and send email notifications.
- [Sanitizing Sensitive Information in Oracle Trace File Analyzer Collections](#)
After collecting copies of diagnostic data, Oracle Trace File Analyzer uses Adaptive Classification and Redaction (ACR) to sanitize sensitive data in the collections.
- [Flood Control for Similar Issues](#)
Flood control mechanism helps you save resource through fewer repeat collections for similar issues.

13.1 Collecting Diagnostics Automatically

This section explains automatic diagnostic collection concepts.

If Oracle Trace File Analyzer detects any problems, then it performs the following actions:

- Runs necessary diagnostics and collects all relevant log data at the time of a problem
- Trims log files to collect only what is necessary for diagnosis
- Collects and packages all trimmed diagnostics from all nodes in the cluster, consolidating everything on a single node
- Stores diagnostic collections in the Oracle Trace File Analyzer repository
- Sends you email notification of the problem and details of diagnostic collection that is ready for upload to Oracle Support

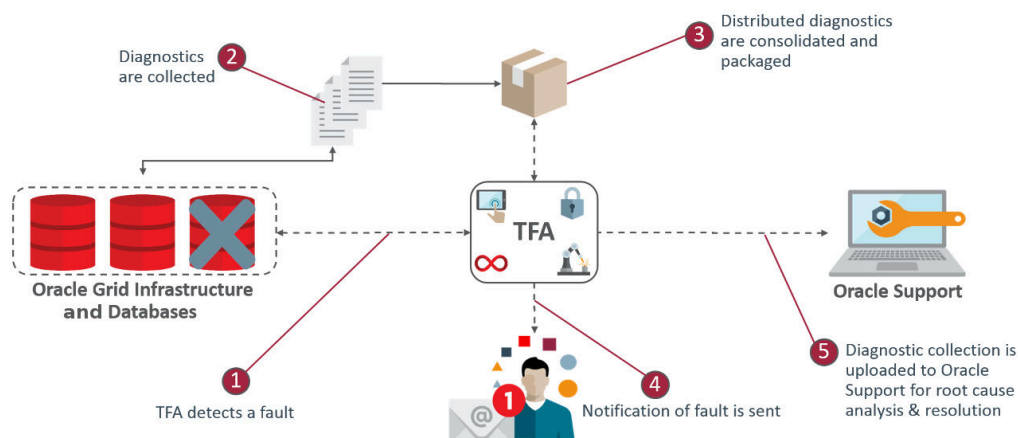
Figure 13-1 Automatic Diagnostic Collections

Oracle Trace File Analyzer has a mechanism that prevents repeat errors from overwhelming your system with excessive, automatic collections.

Identifying an event triggers the start point for a collection and five minutes later Oracle Trace File Analyzer starts collecting diagnostic data. Starting five minutes later enables Oracle Trace File Analyzer to capture other relevant events in one operation. If events are still occurring after five minutes, then diagnostic collection continues to wait. Oracle Trace File Analyzer waits for 30 seconds with no events occurring up to an additional five minutes.

If events continue after 10 minutes, then Oracle Trace File Analyzer continues to perform diagnostic collection.

After completing the diagnostic collections, Oracle Trace File Analyzer sends email notifications that include the collection location to the designated recipients.

If your environment can make a connection to **oracle.com**, then you can use Oracle Trace File Analyzer to upload the collection to a Service Request.

```
$ tfactl set autodiagcollect=ON|OFF
```

Automatic collections are **ON** by default.

Table 13-1 Log Entries that Trigger Automatic collection

| String Pattern | Log Monitored |
|------------------------------------------------|----------------------------------|
| ORA-297 (01 02 03 08 09 10 40) | Alert Log - Oracle Database |
| ORA-00600 | Alert Log - Oracle ASM |
| ORA-07445 | Alert Log - Oracle ASM Proxy |
| ORA-04 (69 ([7-8] [0-9] 9 ([0-3] [5-8]))) | Alert Log - Oracle ASM IO Server |
| ORA-32701 | |
| ORA-00494 | |
| ORA-04020 | |
| ORA-04021 | |
| ORA-01578 | |
| ORA-00700 | |
| System State dumped | |
| CRS-016 (07 10 11 12) | Alert Log - Oracle Clusterware |

Additionally, when Oracle Cluster Health Advisor detects a problem event, Oracle Trace File Analyzer automatically triggers the relevant diagnostic collection.

13.2 Configuring Email Notification Details

Configure Oracle Trace File Analyzer to send an email to the registered email address after an automatic collection completes.

To send emails, configure the system on which Oracle Trace Analyzer is running. You must configure notification with a user email address.

To configure email notification details:

1. To set the notification email for a specific `ORACLE_HOME`, include the operating system owner in the command:

```
tfactl set notificationAddress=os_user:email
```

For example:

```
tfactl set notificationAddress=oracle:some.body@example.com
```

2. To set the notification email for any `ORACLE_HOME`:

```
tfactl set notificationAddress=email
```

For example:

```
tfactl set notificationAddress=another.body@example.com
```

3. Configure the SMTP server using `tfactl set smtp`.
Set the SMTP parameters when prompted.

Table 13-2 `tfactl diagnose` Command Parameters

| Parameter | Description |
|----------------------------|---------------------------------------------------------|
| <code>smtp.host</code> | Specify the SMTP server host name. |
| <code>smtp.port</code> | Specify the SMTP server port. |
| <code>smtp.user</code> | Specify the SMTP user. |
| <code>smtp.password</code> | Specify password for the SMTP user. |
| <code>smtp.auth</code> | Set the Authentication flag to true or false. |
| <code>smtp.ssl</code> | Set the SSL flag to true or false. |
| <code>smtp.from</code> | Specify the from mail ID. |
| <code>smtp.to</code> | Specify the comma-delimited list of recipient mail IDs. |
| <code>smtp.cc</code> | Specify the comma-delimited list of CC mail IDs. |
| <code>smtp.bcc</code> | Specify the comma-delimited list of BCC mail IDs. |
| <code>smtp.debug</code> | Set the Debug flag to true or false. |

 **Note:**

You can view current SMTP configuration details using `tfactl print smtp`.

4. Verify SMTP configuration by sending a test email using `tfactl sendmail email_address`.

If Oracle Trace File Analyzer detects that a significant error has occurred, then it sends an email notification as follows:

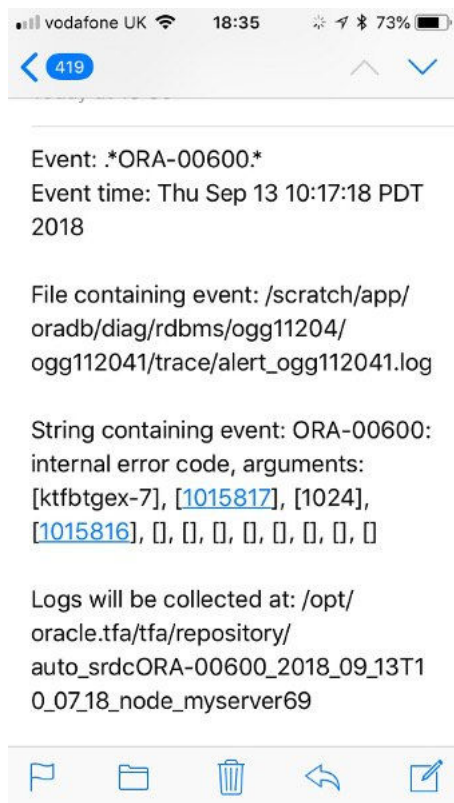
Figure 13-2 Email Notification

5. Do the following after receiving the notification email:
 - a. To find the root cause, inspect the referenced collection details.
 - b. If you can fix the issue, then resolve the underlying cause of the problem.
 - c. If you do not know the root cause of the problem, then log an SR with Oracle Support, and upload the collection details.

13.3 Collecting Problems Detected by Oracle Cluster Health Advisor

Configure Oracle Cluster Health Advisor to automatically collect diagnostics for abnormal events, and send email notifications.

1. To configure Oracle Cluster Health Advisor auto collection for abnormal events:

```
tfactl set chaautocollect=ON
```

2. To enable Oracle Cluster Health Advisor notification through Oracle Trace File Analyzer:

```
tfactl set chanotification=on
```

3. To configure an email address for Oracle Cluster Health Advisor notifications to be sent to:

```
tfactl set notificationAddress=chatfa:john.doe@acompany.com
```

13.4 Sanitizing Sensitive Information in Oracle Trace File Analyzer Collections

After collecting copies of diagnostic data, Oracle Trace File Analyzer uses Adaptive Classification and Redaction (ACR) to sanitize sensitive data in the collections.

To mask or sanitize sensitive data in collections:

```
tfactl set redact=mask|sanitize|none
```

mask: blocks out the sensitive data in all collections, for example, replaces *myhost1* with *******

sanitize: replaces the sensitive data in all collections with random characters, for example, replaces *myhost1* with *orzhmV1*

none (default): does not mask or sanitize sensitive data in collections

You can use the `-sanitize` and `-mask` options with the `diagcollect` command to sanitize or mask sensitive data in a specific collection.

To mask sensitive data:

1. To mask sensitive data in all collections:

```
tfactl set redact=mask
```

2. To sanitize sensitive data in all collections:

```
tfactl set redact=sanitize
```

3. To mask or sanitize sensitive data in a specific collection:

For example:

```
tfactl diagcollect -SRDC ORA-00600 -mask
```

```
tfactl diagcollect -SRDC ORA-00600 -sanitize
```

13.5 Flood Control for Similar Issues

Flood control mechanism helps you save resource through fewer repeat collections for similar issues.

You can:

- Enable or disable flood control.

- How many times to collect for an event.
- Pause flood control.

The flood control data is stored in Berkeley Database and persists across Oracle Trace File Analyzer restarts.

Example 13-1 Flood Control Examples

To check if flood control is enabled or disabled:

```
# tfactl get floodcontrol
-----
|                testhost                |
+-----+-----+
| Configuration Parameter          | Value |
+-----+-----+
| Flood Control ( floodcontrol ) | ON    |
'-----+'
```

To check flood control limit:

```
# tfactl get fc.limit
-----
|                testhost                |
+-----+-----+
| Configuration Parameter          | Value |
+-----+-----+
| Flood Control Limit Count ( fc.limit ) | 3     |
'-----+'
```

To check flood control limit time:

```
# tfactl get fc.limittime
-----
|                testhost                |
+-----+-----+
| Configuration Parameter          | Value |
+-----+-----+
| Flood Control Limit Time (minutes) ( fc.limitTime ) | 60    |
'-----+'
```

To check flood control pause time:

```
# tfactl get fc.pausetime
-----
|                testhost                |
+-----+-----+
| Configuration Parameter          | Value |
+-----+-----+
| Flood Control Pause Time (minutes) ( fc.pauseTime ) | 120   |
'-----+'
```

To print flood control details:

```
# tfactl floodcontrol print
.-----
-----
-----
| Event                | Count | Start Date                | Last
Date                  | Limit | Limit Time | Pause Time | Coll Count
| Skip Count |
+-----+-----+-----+-----+-----+
+-----+-----+-----+-----+-----+
| orcl:ORA-00600:user1 |    1 | Thu May 21 09:18:56 UTC 2020 | Thu
May 21 09:18:56 UTC 2020 |    3 |          60 |          120 |
1 |          0 |
+-----+-----+-----+-----+-----+
+-----+-----+-----+-----+-----+
| orcl:ORA-00600:user2 |    1 | Thu May 21 09:18:25 UTC 2020 | Thu
May 21 09:18:25 UTC 2020 |    3 |          60 |          120 |
4 |          2 |
'-----+-----+-----+-----+-----+
+-----+-----+-----+-----+-----+
+-----+-----+-----+-----+-----'
```

To clear flood control:

```
# tfactl floodcontrol clear -event orcl:ORA-00600:user1
Successfully cleared Event orcl:ORA-00600:user1

# tfactl floodcontrol print
.-----
-----
-----
| Event                | Count | Start Date | Last Date | Limit |
Limit Time | Pause Time | Coll Count | Skip Count |
+-----+-----+-----+-----+-----+
+-----+-----+-----+-----+-----+
| orcl:ORA-00600:user1 |    0 | null      | null      |    3
|          60 |          120 |          3 |          2 |
'-----+-----+-----+-----+-----+
+-----+-----+-----+-----+-----'
```

To update flood control details:

```
# tfactl floodcontrol update -event orcl:ORA-00600:user1 -limit 10 -
limittime 90 -pausetime 180
Successfully updated Flood Control Event

# tfactl floodcontrol print -event orcl:ORA-00600:user1
.-----
-----
-----
| Event                | Count | Start Date                | Last
```

```
Date          | Limit | Limit Time | Pause Time | Coll Count |  
Skip Count |  
+-----+-----+-----+-----+  
+-----+-----+-----+-----+  
+-----+-----+  
| orcl:ORA-00600:user1 | 1 | Thu May 21 09:18:25 UTC 2020 | Thu May 21  
09:18:25 UTC 2020 | 10 | 90 | 180 | 4 |  
2 |  
'-----+-----+-----+-----+  
+-----+-----+-----+-----+  
+-----+-----+  
'-----+-----+  
'
```

Using On-Demand Diagnostic Collections

Run Oracle Trace File Analyzer on demand using `tfactl` command-line tool.

- [Collecting Diagnostics and Analyzing Logs On-Demand](#)
The `tfactl` command uses a combination of different Oracle Database support tools when it performs analysis.
- [Viewing System and Cluster Summary](#)
The summary command gives you a real-time report of system and cluster status.
- [Investigating Logs for Errors](#)
Use Oracle Trace File Analyzer to analyze all of your logs across your cluster to identify recent errors.
- [Analyzing Logs Using the Oracle Database Support Tools](#)
The Oracle Database support tools bundle is available only when you download Oracle Trace File Analyzer from My Oracle Support note 2550798.1.
- [Searching Oracle Trace File Analyzer Metadata](#)
You can search all metadata stored in the Oracle Trace File Analyzer index using `tfactl search -showdatatypes|-json [json_details]`.
- [Oracle Trace File Analyzer Service Request Data Collections \(SRDCs\)](#)
Oracle Trace File Analyzer Service Request Data Collections (SRDCs) enable you to quickly collect the right diagnostic data.
- [Diagnostic Upload](#)
Diagnostic upload eliminates the need for different set of commands to upload Oracle ORAchk, Oracle EXAchk, and Oracle Trace File Analyzer diagnostic collections to AHF Service, database, and Oracle Support.
- [Changing Oracle Grid Infrastructure Trace Levels](#)
Enable trace levels to collect enough diagnostics to diagnose the cause of the problem.
- [Performing Custom Collections](#)
Use the custom collection options to change the diagnostic collections from the default.

14.1 Collecting Diagnostics and Analyzing Logs On-Demand

The `tfactl` command uses a combination of different Oracle Database support tools when it performs analysis.

The `tfactl` command enables you to access Oracle Database support tools using common syntax. Using common syntax hides the complexity of the syntax differences between the tools.

Use the Oracle Trace File Analyzer tools to perform analysis and resolve problems. If you need more help, then use the `tfactl` command to collect diagnostics for Oracle Support.

Oracle Trace File Analyzer does the following:

- Collects all relevant log data from a time of your choosing.

- Trims log files to collect only what is necessary for diagnosis.
- Packages all diagnostics on the node where `tfactl` was run from.

Figure 14-1 On-Demand Collections

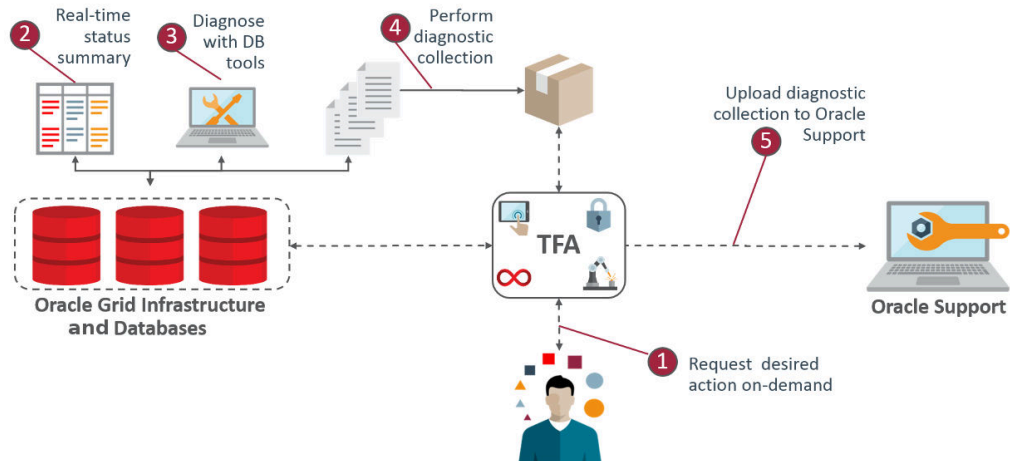

14.2 Viewing System and Cluster Summary

The summary command gives you a real-time report of system and cluster status.

Syntax

```
tfactl summary [options]
```

For more help use:

```
tfactl summary -help
```

14.3 Investigating Logs for Errors

Use Oracle Trace File Analyzer to analyze all of your logs across your cluster to identify recent errors.

1. To find all errors in the last one day:

```
$ tfactl analyze -last 1d
```

2. To find all errors over a specified duration:

```
$ tfactl analyze -last 18h
```

3. To find all occurrences of a specific error on any node, for example, to report ORA-00600 errors:

```
$ tfactl analyze -search "ora-00600" -last 8h
```

Related Topics

- [tfactl summary](#)
Use the `tfactl summary` command to view the summary of Oracle Trace File Analyzer deployment.
- [tfactl analyze](#)
Use the `tfactl analyze` command to obtain analysis of your system by parsing the database, Oracle Automatic Storage Management (Oracle ASM), and Oracle Grid Infrastructure alert logs, system message logs, OSWatcher Top, and OSWatcher Slabinfo files.

14.4 Analyzing Logs Using the Oracle Database Support Tools

The Oracle Database support tools bundle is available only when you download Oracle Trace File Analyzer from My Oracle Support note 2550798.1.

Oracle Trace File Analyzer with Oracle Database support tools bundle includes the following tools:

Table 14-1 Tools Included in Linux and UNIX

| Tool | Description |
|-----------------------------------------------|--------------------------------------------------------------------------------------------------------------------------------------------------------------------------------------------------------------------------------------------------------------------------------|
| <code>orachk</code> or <code>exachk</code> | Provides health checks for the Oracle stack. Oracle Autonomous Health Framework installs either Oracle EXAchk for engineered systems or Oracle ORAchk for all non-engineered systems. For more information, see My Oracle Support notes 1070954.1 and 2550798.1. |
| <code>oswatcher</code> (<code>oswbb</code>) | Collects and archives operating system metrics. These metrics are useful for instance or node evictions and performance Issues. For more information, see My Oracle Support note 301137.1. |
| <code>procwatcher</code> (<code>prw</code>) | Automates and captures database performance diagnostics and session level hang information. For more information, see My Oracle Support note 459694.1. |
| <code>oratop</code> | Provides near real-time database monitoring. For more information, see My Oracle Support note 1500864.1. |
| <code>alertsummary</code> | Provides summary of events for one or more database or Oracle ASM alert files from all nodes. |
| <code>ls</code> | Lists all files that Oracle Trace File Analyzer knows about for a given file name pattern across all nodes. |
| <code>pstack</code> | Generates the process stack for the specified processes across all nodes. |
| <code>grep</code> | Searches for a given string in the alert or trace files with a specified database. |
| <code>summary</code> | Provides high-level summary of the configuration. |
| <code>vi</code> | Opens alert or trace files for viewing a given database and file name pattern in the <code>vi</code> editor. |
| <code>tail</code> | Runs a tail on an alert or trace files for a given database and file name pattern. |
| <code>param</code> | Shows all database and operating system parameters that match a specified pattern. |

Table 14-1 (Cont.) Tools Included in Linux and UNIX

| Tool | Description |
|------------|-----------------------------------------------------------------------------------------------------------------------------------------------------------------------|
| dbglevel | Sets and unsets multiple Oracle Clusterware trace levels with one command. |
| history | Shows the shell history for the <code>tfactl</code> shell. |
| changes | Reports changes in the system setup over a given time period. The report includes database parameters, operating system parameters, and the patches that are applied. |
| calog | Reports major events from the cluster event log. |
| events | Reports warnings and errors in the logs. |
| managelogs | Shows disk space usage and purges Automatic Diagnostic Repository (ADR) log and trace files. |
| ps | Finds processes. |
| triage | Summarizes <code>oswatcher</code> or <code>exawatcher</code> data. |

Table 14-2 Tools Included in Microsoft Windows

| Tool | Description |
|------------|----------------------------------------------------------------------------------------------------------------------------------------------------------|
| calog | Reports major events from the cluster event log. |
| changes | Reports changes in the system setup over a given time period. The report includes database parameters, operating system parameters, and patches applied. |
| dir | Lists all files Oracle Trace File Analyzer knows about for a given file name pattern across all nodes. |
| events | Reports warnings and errors seen in the logs. |
| findstr | Searches for a given string in the alert or trace files with a specified database. |
| history | Shows the shell history for the <code>tfactl</code> shell. |
| managelogs | Shows disk space usage and purges ADR log and trace files. |
| notepad | Opens alert or trace files for viewing a given database and file name pattern in the <code>notepad</code> editor. |
| param | Shows all database and operating system parameters that match a specified pattern. |
| summary | Provides high-level summary of the configuration. |
| tasklist | Finds processes. |

To verify which tools you have installed:

```
$ tfactl toolstatus
```

You can run each tool using `tfactl` either in command line or shell mode. To run a tool from the command line:

```
$ tfactl run tool
```

The following example shows how to use `tfactl` in shell mode. Running the command starts `tfactl`, connects to the database `MyDB`, and then runs `oratop`:

```
$ tfactl
tfactl > database MyDB
MyDB tfactl > oratop
```

Related Topics

- <https://support.oracle.com/rs?type=doc&id=2550798.1>
- <https://support.oracle.com/rs?type=doc&id=1070954.1>
- <https://support.oracle.com/rs?type=doc&id=2550798.1>
- <https://support.oracle.com/rs?type=doc&id=301137.1>
- <https://support.oracle.com/rs?type=doc&id=459694.1>
- <https://support.oracle.com/rs?type=doc&id=1500864.1>
- <https://support.oracle.com/rs?type=doc&id=215187.1>

14.5 Searching Oracle Trace File Analyzer Metadata

You can search all metadata stored in the Oracle Trace File Analyzer index using `tfactl search -showdatatypes|-json [json_details]`.

You can search for all events for a particular Oracle Database between certain dates.

For example, on Linux systems:

```
tfactl search -json
'{
  "data_type":"event",
  "content":"oracle",
  "database":"rac11g",
  "from":"01/20/2017 00:00:00",
  "to":"12/20/2018 00:00:00"
}'
```

For example, on Linux and Windows systems:

```
tfactl search -json
"{
  \"data_type\": \"event\",
  \"content\": \"oracle\",
  \"database\": \"rac11g\",
  \"from\": \"01/20/2017 00:00:00\",
  \"to\": \"12/20/2018 00:00:00\"
}"
```

To list all index events on Linux, AIX, and Solaris systems: `tfactl search -json '{"data_type":"event"}'`

To list all index events on Windows systems: `tfactl search -json`
`"{\"data_type\":\"event\"}"`

To list all available datatypes: `tfactl search -showdatatypes`

14.6 Oracle Trace File Analyzer Service Request Data Collections (SRDCs)

Oracle Trace File Analyzer Service Request Data Collections (SRDCs) enable you to quickly collect the right diagnostic data.

To perform Service Request Data Collections:

```
$ tfactl diagcollect -srdc srdc_name
```

Running the command trims and collects all important log files updated in the past *n* hours across the whole cluster. The default number of hours for log collection varies from SRDC to SRDC. You can change the `diagcollect` timeframe with the `-last n h|d` option.

Oracle Support often asks you to run a Service Request Data Collection (SRDC). The SRDC depends on the type of problem that you experienced. An SRDC is a series of many data gathering instructions aimed at diagnosing your problem. Collecting the SRDC manually can be difficult with many different steps required.

Oracle Trace File Analyzer can run SRDC collections with a single command:

```
$ tfactl diagcollect
[-srdc srdc_profile]
[-sr sr_number]
[-tag tagname]
[-z filename]
[-last nh|d | -from time -to time | -for date]
[-database database]
```

| Option | Description |
|------------------------------------------|------------------------------------------------------------------------------------------------------------------------|
| <code>[-srdc <i>srdc_profile</i>]</code> | Specify the SRDC profile. |
| <code>-tag <i>description</i></code> | Use this parameter to create a subdirectory for the resulting collection in the Oracle Trace File Analyzer repository. |
| <code>-z <i>file_name</i></code> | Use this parameter to specify an output file name. |

| Option | Description |
|-------------------------------------------------------------|-----------------------------------------------------------------------------------------------------------------------------------------------------------------------------------------------------------------------------------------------------------------------------------------------------------------------------------------------------------------------------------------------------------------------------------------------------------------------------------------------------------------------------------------------------------------------------------------------------------------------------------------------------------------------------------------------------------------------------------------------------------------------------------------------------------------------------------------------------------------------------------------------------------------------------------------------------------------------------------------------------------------------------------------------------------------------------------------------------------------------------------------------------------------------------------------------------------------------------------------------------------------------------|
| <code>[-last nh d -from time -to time -for date]</code> | <ul style="list-style-type: none"> Specify the <code>-last</code> parameter to collect files that have relevant data for the past specific number of hours (<i>h</i>) or days (<i>d</i>). By default, using the command with this parameter also trims files that are large and shows files only from the specified interval. You can also use <code>-since</code>, which has the same functionality as <code>-last</code>. This option is included for backward compatibility. Specify the <code>-from</code> and <code>-to</code> parameters (you must use these two parameters together) to collect files that have relevant data during a specific time interval, and trim data before this time where files are large. <p>Supported time formats:</p> <pre>"Mon/dd/yyyy hh:mm:ss" "yyyy-mm-dd hh:mm:ss" "yyyy-mm-ddThh:mm:ss" "yyyy-mm-dd"</pre> Specify the <code>-for</code> parameter to collect files that have relevant data for the date specified. The files <code>tfactl</code> collects will have timestamps in between which the time you specify after <code>-for</code> is included. No data trimming is done for this option. <p>Supported time formats:</p> <pre>"Mon/dd/yyyy" "yyyy-mm-dd"</pre> |

 **Note:**

If you specify both date and time, then you must enclose both the values in double quotation marks (""). If you specify only the date or the time, then you do not have to enclose the single value in quotation marks.

`-database database` Specify the name of the database.

 **Note:**

To upload collections to the SR as part of diag collection:

If you have already set MOS configuration using the `tfactl setupmos` command, then you can use the `-sr` option along with the diag collection command. Note that `tfactl setupmos` is supported only in versions earlier than 20.2.

If you have not set MOS configuration using the `tfactl setupmos` command, then set up MOS configuration using the new generic command, `ahfctl setupload -name mos -type https` and follow the instructions.

For example: `tfactl diagcollect -srdc srdc_type -sr sr_number`

To run SRDCs, use one of the Oracle privileged user accounts:

- ORACLE_HOME owner
- GRID_HOME owner

Table 14-3 One Command Service Request Data Collections

| Available SRDCs | Type of Problem | Collection Scope | Auto Collection |
|-----------------|---------------------------------------------------------------------------------|------------------|-----------------|
| ahf | Oracle ORAchk and Oracle EXAchk problems (to be run after running with - debug) | Local only | No |
| crs | Collect crs traces | Cluster-wide | No |
| crsasm | ASM CRS-related problems | Cluster-wide | No |
| crsasmcell | ASM CRS CELL-related problems | Cluster-wide | No |
| dbacl | Problems with Access Control Lists (ACLs) | Local only | No |
| dbaqqen | Problems in an Oracle Advanced Queuing Environment | Local only | No |
| dbaqqmon | Queue Monitor (QMON) problems | Local only | No |
| dbaqqnotify | Notification problems in an Oracle Advanced Queuing Environment | Local only | No |
| dbaqqperf | Performance problems in an Oracle Advanced Queuing Environment | Local only | No |
| dbaqqpurge | Non-purged Messages in an Oracle Advanced Queuing Environment problems | Local only | No |
| dbasm | Oracle Database storage problems | Local only | No |
| dbaudit | Standard information for Oracle Database auditing | Local only | No |
| dbaum | AUM: Checklist of Evidence to Supply (Doc ID 1682741.1) | Local only | No |
| dbaumwaitevents | Wait Events related to Undo: Checklist of Evidence to Supply (Doc ID 1682723.1) | Local only | No |
| dbawrspace | Oracle Database Automatic Workload Repository (AWR) space problems | Local only | No |

Table 14-3 (Cont.) One Command Service Request Data Collections

| Available SRDCs | Type of Problem | Collection Scope | Auto Collection |
|-------------------------------------------------------------|----------------------------------------------------------------------------------------------------------------------------------------------------------|------------------|-----------------|
| dbbeqconnection | Bequeath Connection Issues: Checklist of Evidence to Supply (Doc ID 1928047.1) | Local only | No |
| dbc corrupt | Generic Oracle Database corruption | Local only | No |
| dbdataguard | Data Guard problems including Broker | Local only | No |
| dbawrspace | Excessive SYSAUX space is used by the Automatic Workload Repository (AWR) | Local only | No |
| dbdatapatch | Datapatch problems | Local only | No |
| dbddlerrors | DDL Errors: Checklist of Evidence to Supply (Doc ID 2383662.1) | Local only | No |
| dbemon | Event Monitor (EMON) problems | Local only | No |
| dbenqdeq | Collect standard information for Advanced Queueing problems using TFA Collector (recommended) or manual steps | Local only | No |
| dbexp dbexpdp dbexpdpapi dbexpdpperf dbexpdptts | Original Oracle Database Export (exp) | Local only | No |
| dbfs | Oracle Automatic Storage Management (Oracle ASM) / Database File System (DBFS) / Direct NFS / Oracle Advanced Cluster File System (Oracle ACFS) problems | Local only | No |
| dbfra | Fast Recovery Area, also known as Flash Recovery Area problems | Local only | No |
| dbggclassicmode dbggintegratedmode | Oracle GoldenGate | Local only | No |
| dbhang | Oracle Database hang problems | Local only | No |
| dbhangperflite | Oracle Database performance and hang problems | Local only | No |

Table 14-3 (Cont.) One Command Service Request Data Collections

| Available SRDCs | Type of Problem | Collection Scope | Auto Collection |
|----------------------------------------|---------------------------------------------------------------------------------------------------|------------------|-----------------|
| dbimp dbimpdp dbimpdpperf | Original Oracle Database Import (imp) | Local only | No |
| dbimpdpperf | Data Pump Import performance problems | Local only | No |
| dbinstall dbupgrade dbpreupgrade | Oracle Database install / upgrade problems | Local only | No |
| dbparameters | Oracle Database single instance shutdown problems | Local only | No |
| dbparameterfiles | Parameter Files: Checklist of Evidence to Supply (Doc ID 1914153.1) | Local only | No |
| dbpartition | Create or maintain partitioned table, subpartitioned table, and index problems | Local only | No |
| dbpartitionperf | Slow Create, Alter, or Drop commands against partitioned table or index | Local only | No |
| dbpatchinstall dbpatchconflict | Oracle Database patching problems | Local only | No |
| dbperf | Oracle Database performance problems | Cluster-wide | No |
| dbperf_and_hang | Oracle Database performance and hang problems on FASaaS environments | Local only | No |
| dbplugincompliance | Enterprise Manager compliance related issues | Local only | No |
| dbpreupgrade | Oracle Database preupgrade problems | Local only | No |
| dbprocmgmt | Generic Process Management and Related Issues: Checklist of Evidence to Supply (Doc ID 2500734.1) | Local only | No |
| dbrac | Oracle RAC-related data collection for Oracle Clusterware and Oracle ASM problems | Local only | No |
| dbracinst | Oracle RAC-related data collection for Oracle Database problems | Local only | No |

Table 14-3 (Cont.) One Command Service Request Data Collections

| Available SRDCs | Type of Problem | Collection Scope | Auto Collection |
|---------------------------|-------------------------------------------------------------------------------------------------------|------------------|-----------------|
| dbracperf | Oracle RAC-related performance problems | Cluster-wide | No |
| dbresmgr | Oracle Database problems related to Resource Manager | Local only | No |
| dbrman | Recovery Manager (RMAN) problems | Local only | No |
| dbrmanperf | | | |
| dbscn | System change number | Local only | No |
| dbshutdown | Oracle Database startup or shutdown problems | Local only | No |
| dbstartup | | | |
| dbslowddl | Slow DDL: Checklist of Evidence to Supply | Local only | No |
| dbspacewait | Space Related Wait Events and Performance Issues : Checklist of Evidence to Supply (Doc ID 2560286.1) | Local only | No |
| dbspatialexportimport | Oracle Spatial export or import problems | Local only | No |
| dbspatialinstall | Oracle Spatial installation problems | Local only | No |
| dbspatialperf | Oracle Spatial performance problems | Local only | No |
| dbspatialupgrade | Oracle Spatial upgrade problems | Local only | No |
| dbspatialusage | Oracle Spatial usage problems | Local only | No |
| dbsqlperf | SQL performance problems | Local only | No |
| dbstandalonedbca | Database Configuration Assistant problems | Local only | No |
| dbstoragestructuregeneric | Storage structure related diagnosis | Local only | No |
| dbtablespacegeneric | Generic Tablespace and Segment Management: Checklist of Evidence to Supply (Doc ID 2560291.1) | Local only | No |
| dbtde | Transparent Data Encryption (TDE) problems | Local only | No |
| dbtextindex | Oracle Text problems | Local only | No |
| dbtextissue | Oracle Text installation problems - 12c. | Local only | No |
| dbtextupgrade | Oracle Text version 12.1.0.1 and later upgrade problems | Local only | No |
| dbtextinstall | | | |

Table 14-3 (Cont.) One Command Service Request Data Collections

| Available SRDCs | Type of Problem | Collection Scope | Auto Collection |
|--------------------|-----------------------------------------------------------------------------------------------------------|------------------|-----------------|
| dbunixresources | Oracle Database resource problems | Local only | No |
| dbvault | Collect standard information for Database Vault | Local only | No |
| dbwindowsresources | Oracle Database on Microsoft Windows resources: Checklist of Evidence to Supply | Local only | No |
| dbwinservice | OracleService on Microsoft Windows: Checklist of Evidence to Supply (Doc ID 1918781.1) | Local only | No |
| dbxdb | XDB Installation or invalid object problems | Local only | No |
| dbxdbgeneric | XDB installation and invalid object problems | Local only | No |
| dbxdbupgrade | XDB installation and invalid object problems in 12c and above | Local only | No |
| dnfs | XDB Upgrade problems | Local only | No |
| emagentgeneric | Collect trace/log information for Enterprise Manager Management Agent generic problems | OMS and Agent | No |
| emagentpatching | Enterprise Manager failures during agent patching | OMS and Agent | No |
| emagentperf | Enterprise Manager 13c Agent performance problems | Agent | No |
| emagentssl | Enterprise Manager Agent SSL configuration issues | OMS and Agent | No |
| emagentstartup | Enterprise Manager 13c Agent startup problems | Agent | No |
| emagentunreach | Enterprise Manager 13c Agent unreachable errors or status | Agent | No |
| emagentupload | Enterprise Manager 13c Agent upload errors | Agent | No |
| emagtpatchdeploy | Enterprise Manager 13c Agent patch deployment problems | OMS and Agent | No |
| emagtupginst | Collecting diagnostic data for Enterprise Manager 13c Agent installation, upgrade, or deployment problems | Agent | No |

Table 14-3 (Cont.) One Command Service Request Data Collections

| Available SRDCs | Type of Problem | Collection Scope | Auto Collection |
|-----------------|-----------------------------------------------------------------------------------------------------------------------------------------------------------------------------------------|----------------------------------------|-----------------|
| emagtupgpatch | Enterprise Manager 13c Agent upgrade, local installation, or patching problems. | OMS and Agent | No |
| emauthldap | Enterprise Manager authentication using LDAP provider issues | OMS | No |
| emblackout | Enterprise Manager Blackout Issues | OMS and Agent | No |
| emcliadd | Enterprise Manager target discovery or add problems | OMS and Agent | No |
| emclusdisc | | Agent | |
| emdbsys | | OMS and Agent | |
| emgendisc | | OMS and Agent | |
| emprocdisc | | OMS and Agent | |
| emcomm | Enterprise Manager communication information between OMS and Agent | OMS and Agent | No |
| emdbaasdeploy | Database As A Service (DBaaS): Collect trace or log information for failures during DBaaS deployment. | OMS and remote DBaaS deployment server | No |
| emdebugon | Enterprise Manager debug log collection Run <code>emdebugon</code> , reproduce the problem then run <code>emdebugoff</code> , which disables debug again and collects debug logs | OMS or Agent | No |
| emdebugoff | | | |
| emfleetpatching | Enterprise Manager Fleet Maintenance Patching problems | OMS and Agent | No |
| emjobs | Enterprise Manager all job related issues | OMS | No |
| emmetricalert | Enterprise Manager general metrics page or threshold problems | Agent | No |
| emnotif | Enterprise Manager incident rules and notification issues | OMS | No |
| emomsfailstart | Enterprise Manager OMS startup failures | OMS | No |

Table 14-3 (Cont.) One Command Service Request Data Collections

| Available SRDCs | Type of Problem | Collection Scope | Auto Collection |
|-----------------|-------------------------------------------------------------------------------------------------|-------------------------------------------------|-----------------|
| emomscrash | Enterprise Manager OMS Crash problems | OMS | No |
| emomsheap | Enterprise Manager Java heap usage or performance problems | OMS | No |
| emomshungcpu | Enterprise Manager OMS crash, restart or performance problems | OMS | No |
| emomspatching | Enterprise Manager failures during OMS patching | OMS | No |
| emomsssl | Enterprise Manager OMS SSL configuration issues | OMS | No |
| emomsupginst | Enterprise Manager OMS installation, upgrade, and patching | Local only | No |
| empatchplancrt | Enterprise Manager patch plan creation problems | OMS and Agent | No |
| emprocdisc | Oracle Database, Listener, or ASM target is not discovered or detected by the discovery process | Local only | No |
| emtbmetrics | Enterprise Manager tablespace usage metric problems | Local only (on Enterprise Manager Agent target) | No |
| emwlssl | Enterprise Manager WebLogic Server (WLS) SSL configuration issues | Local only | No |
| esexalogic | Oracle Exalogic full Exalogs data collection information | Local only | No |
| exadata | Collect Oracle Exadata information | Local only | No |
| exservice | Oracle Exadata: Storage software service or offload server service problems | Local only | No |
| exsmartscan | Oracle Exadata: Smart Scan not working problems | Local only | No |
| generic | Fallthrough SRDC for Oracle Database error | Local only | No |
| gg_abend | Oracle GoldenGate covering both Classic and Microservices implementations. | Local only | No |

Table 14-3 (Cont.) One Command Service Request Data Collections

| Available SRDCs | Type of Problem | Collection Scope | Auto Collection |
|-------------------------------------------------------------------------------------------------------------------------------------------------------------------------------------------------------------------------------------------------------------------------------------|------------------------------------------------------------------------------------------------------------------------------------------------------------------------------------------------------------------------------------------------------------------------------------------------------------------------------|------------------|--------------------------------------------------------------------------------------------------------------------------------------------------------------------------------------------------|
| ggintegratedmodenodb | Oracle GoldenGate extract/replicate abends problems. | Local only | No |
| gridinfra | Oracle RAC-related data collection for Oracle Clusterware problems | Local only | No |
| gridinfrainst | Oracle RAC upgrade and patching problems | Local only | No |
| instterm | Collect traces for the following ORA errors: <ul style="list-style-type: none"> • ORA-00469 • ORA-00470 • ORA-00480 • ORA-00490 • ORA-00491 • ORA-00492 • ORA-00493 • ORA-00495 • ORA-00496 • ORA-00497 • ORA-00498 | Local only | No |
| internalerror | Other internal Oracle Database errors | Local only | No |
| listener_services | Listener errors: TNS-12516 / TNS-12518 / TNS-12519 / TNS-12520 | Local only | No |
| naming_services | Naming service errors: TNS-12154 / TNS-12528 | Local only | No |
| ORA-00020 ORA-04023 ORA-00060 ORA-04031 ORA-00494 ORA-04063 ORA-00600 ORA-07445 ORA-00700 ORA-08102 ORA-01031 ORA-08103 ORA-01555 ORA-22924 ORA-01578 ORA-27300 ORA-01628 ORA-27301 ORA-03137 ORA-27302 ORA-04020 ORA-30036 ORA-04021 ORA-04030 | ORA Errors | Local only | Only the following SRDCs: <ul style="list-style-type: none"> • ORA-00600 • ORA-04030 • ORA-04031 • ORA-04021 • ORA-07445 • ORA-01578 |
| ORA-01000 | Open Cursors problems | Local only | No |
| ORA-00018 | ORA-00018 or sessions parameter problems | Local only | No |

Table 14-3 (Cont.) One Command Service Request Data Collections

| Available SRDCs | Type of Problem | Collection Scope | Auto Collection |
|-----------------|------------------------------------------------------------------------------------------------------------------------------------------------------------|------------------|-----------------|
| ORA-12751 | ORA-12751 collection errors | Local only | No |
| ORA-25319 | Collect information for troubleshooting ORA-25319 error in an Advanced Queuing Environment ORA-25319 problems in an Oracle Advanced Queuing Environment | Local only | No |
| ORA-00227 | Collect information for troubleshooting Control File block corruption reported by error ORA-00227 | Local only | No |
| privsroles | Data Collection for privileges and roles | Local only | No |
| xdb600 | Diagnostic data collection for XDB ORA-00600 and ORA-07445 internal rror issues using TFA Collector | Local only | No |
| zlgeneric | Zero Data Loss Recovery Appliance (ZDLRA) problems | Local only | No |

For more information about SRDCs, run `tfactl diagcollect -srdc -help`.

The types of information that the SRDCs collect varies for each type, for example, the following table lists and describes what the SRDCs collect for each type.

Table 14-4 SRDC collections

| Command | What gets collected |
|----------------------------------------------------|-----------------------------------------------------------------------------------------------------------------------------------------------------------------------------------------------------------|
| <code>\$ tfactl diagcollect -srdc ORA-04031</code> | <ul style="list-style-type: none"> • Incident Packaging Service (IPS) package • Patch listing • Automatic Workload Repository (AWR) report • Memory information |

Table 14-4 (Cont.) SRDC collections

| Command | What gets collected |
|-------------------------------------------------|--------------------------------------------------------------------------------------------------------------------------------------------------------------------------------------------------------------------------------------------------------------------------------------------------------------------------------------------------------------------------------------------------------------------------------------------------------------------------------------------------------------------------|
| <code>\$ tfactl diagcollect -srdc dbperf</code> | <ul style="list-style-type: none"> • Automatic Database Diagnostic Monitor (ADDM) report • Automatic Workload Repository (AWR) for good period and problem period • Automatic Workload Repository (AWR) Compare Period report • Active Session History (ASH) report for good and problem period • OSWatcher • Incident Packaging Service (IPS) package (if there are any errors during problem period) • Oracle ORAchk (performance-related checks) |

Oracle Trace File Analyzer prompts you to enter the information required based on the SRDC type.

For example, when you run `ORA-4031` SRDC:

```
$ tfactl diagcollect -srdc ORA-04031
```

Oracle Trace File Analyzer:

1. Prompts to enter event date, time, and database name.
2. Scans the system to identify recent events in the system (up to 10).
3. Proceeds with diagnostic collection after you choose the relevant event.
4. Identifies all the required files.
5. Trims all the files where applicable.
6. Packages all data in a zip file ready to provide to support.

You can also run an SRDC collection in non-interactive silent mode. Provide all the required parameters up front as follows:

```
$ tfactl diagcollect -srdc srdc_type -database db -from "date time" -to "date time"
```

Related Topics

- <https://support.oracle.com/rs?type=doc&id=1918781.1>
- <https://support.oracle.com/rs?type=doc&id=2560291.1>
- <https://support.oracle.com/rs?type=doc&id=2560286.1>
- <https://support.oracle.com/rs?type=doc&id=2500734.1>
- <https://support.oracle.com/rs?type=doc&id=1914153.1>
- <https://support.oracle.com/rs?type=doc&id=2383662.1>

- <https://support.oracle.com/rs?type=doc&id=1682741.1>
- <https://support.oracle.com/rs?type=doc&id=1682723.1>
- <https://support.oracle.com/rs?type=doc&id=1928047.1>

14.7 Diagnostic Upload

Diagnostic upload eliminates the need for different set of commands to upload Oracle ORAchk, Oracle EXAchk, and Oracle Trace File Analyzer diagnostic collections to AHF Service, database, and Oracle Support.

Diagnostic upload enables you to manage configurations of different types of uploads in a generic way. Through `ahfctl` command-line interface, you use generic upload commands to set, get, unset, and check configurations. Configurations are uniquely identified using configuration name so that you can pass the configuration name in command-line to perform upload and other operations.

AHF synchronizes the configuration automatically across the cluster nodes. If you find any sync issues, then run the `tfactl syncahfconfig -c` command to sync configuration across the cluster nodes.

Diagnostic upload supports multiple operating system users to run the diagnostic upload commands if you install AHF as `root`. If you install AHF as a non-root user, then you cannot benefit from the multiple operating system users support.

Note:

Currently not supported on Microsoft Windows.

Currently, AHF supports HTTP, SQLNET, and SFTP types or protocols, or end points. Following sections list the parameters or arguments supported by different end points while setting the configuration.

HTTP

Set Parameters: `url`, `user`, `password`, `proxy`, `noauth`, `https_token`, `header`, `secure`, and `storetype`

Upload Parameters: `id`, `file`, and `https_token`

SQLNET

Set Parameters: `user`, `password`, `connectstring`, and `uploadtable`

Upload Parameters: `file`

SFTP

Set Parameters: `server`, `user`, and `password`

Upload Parameters: (optional) `id` and `file`

Parameters or arguments Supported by Different Endpoints

Table 14-5 Parameters or Arguments Supported by Different Endpoints

| Parameter | Description |
|-------------|----------------------------------------------------------------------------------------------------------------------------------------------------------------------------------------------------------------------------------------------------------------------------------------------------------------------------------------------------------------------------------------------------------------------------------|
| url | The target URL to upload files in case of HTTPS type. For example, <i>https://samplehost.com</i> . |
| server | The name of the server to which you want to upload files. For example, <i>ftpsrvr.domain.com</i> . |
| user | The user who has the privileges to access the endpoint. For example, <i>upload.user@example.com</i> . |
| password | Password of the user. |
| proxy | The URL of the proxy server. For example, <i>www.example.com:80</i> . |
| id | The location or target where you want to upload your files to. |
| file | The name of the file to upload. |
| noauth | Specify <code>true</code> and <code>false</code> . Default value is <code>false</code> . If <code>noauth</code> is set to <code>true</code> , then HTTPS upload will skip authentication. For example, upload files to PAR, Pre Authenticated URL where no user/password authentication is required. |
| https_token | Any static header values while configuring. For example, set auth tokens while configuring the HTTPS end point. For example, <code>ahfctl setupload -name config -type https -https_token 'abc:13'</code> . You can also pass dynamic headers at upload time by passing the <code>-https_token</code> headers command option to <code>tfactl upload</code> command. For example: <code>-H 'X-TFA-REQUESTID: 1'</code> . |
| header | Stores the <code>executionId</code> in the <code>ahf.properties</code> file. For example, to set the header: <code>ahfctl setupload -name a1 -type https -header X-TFA-HEADERS:executionId=aeldb1db01_2020.06.16_19.20.55.15336025</code> |
| secure | Specify <code>true</code> or <code>false</code> . Default value is <code>true</code> . Specifying the <code>secure</code> value checks for certificates. If <code>secure</code> is set to <code>false</code> , then the upload command will run an unsecure upload. |

Table 14-5 (Cont.) Parameters or Arguments Supported by Different Endpoints

| Parameter | Description |
|---------------|---------------------------------------------------------------------------------------------------------------------------------------------------------------------------------------------------------------------------------------------|
| connectstring | The database connect string to log in to the database where you want to upload files. For example, (DESCRIPTION = (ADDRESS = (PROTOCOL = TCP) (HOST = host) (PORT = 1521)) (CONNECT_DATA = (SERVER = DEDICATED) (SERVICE_NAME = orcl))). |
| uploadtable | Specify the name of the table where you want to upload files as BLOB type. For example, for uploading Oracle ORAch collections to the Collection Manager it is set to RCA13_DOCS. |

Example 14-1 Diagnostic Upload Examples To upload files to My Oracle Support**To setup MOS configuration:**

```
ahfctl setupload -name mos -type https

Enter mos.https.user: user_id
Enter mos.https.password: #####
Enter mos.https.url: https://transport.oracle.com/upload/issue

Upload configuration set for: mos
type: https
user: user_id
password: #####
url: https://transport.oracle.com/upload/issue
```

To set proxy:

```
ahfctl setupload -name mos -type https -proxy www-proxy.example.com:80
```

Single-line command:

```
ahfctl setupload -name mos -type https -user user_id -url https://
transport.oracle.com/upload/issue -proxy www-proxy.example.com:80
```

**Note:**

Instead of `mos`, you can specify any configuration name of your choice.

To upload collections or files to MOS: There are multiple ways you can upload files to MOS after configuring MOS.

- Upload files as part of Oracle Trace File Analyzer diagnostic collection:

```
tfactl diagcollect -last 1h -upload mos -id 3-23104325631
```

- Upload files standalone:

```
tfactl upload -name mos -id 3-23104325631 -file /tmp/generated.zip
```

- Backward compatibility or upload using `-sr` flag with `diagcollect` command:

```
tfactl diagcollect -last 1h -sr 3-23104325631
```

 **Note:**

In this case, upload configuration name should be `mos` as internally Oracle Trace File Analyzer looks for this name. It works even if MOS configuration is set using the `tfactl setupmos` command in versions earlier than 20.2.

Example 14-2 Uploading a File Using SFTP

```
ahfctl upload -name sftp1 -file test_sftp_upload.log
Upload for: sftp1
Uploading file using pexpect
sftp> put test_sftp_upload.log
put test_sftp_upload.log
Uploading test_sftp_upload.log to /root/test_sftp_upload.log
test_sftp_upload.log          100%  17    0.0KB/s
00:00
sftp> quit
type: sftp
file: test_sftp_upload.log
Upload completed successfully
```

Example 14-3 Diagnostic Upload Examples

To set configuration parameters for the specified configuration name and SQLNET configuration type:

```
ahfctl setupload -name mysqlnetconfig -type sqlnet
```

```
[root@myserver1]# ahfctl setupload -name mysqlnetconfig -type sqlnet
Enter mysqlnetconfig.sqlnet.user: testuser
Enter mysqlnetconfig.sqlnet.password: #####
Enter mysqlnetconfig.sqlnet.connectstring: (DESCRIPTION = (ADDRESS =
(PROTOCOL = TCP) (HOST = testhost) (PORT = 1521)) (CONNECT_DATA = (SERVER =
DEDICATED) (SERVICE_NAME = testservice)))
Enter mysqlnetconfig.sqlnet.uploadtable: RCA13_DOCS

Upload configuration set for: mysqlnetconfig
type: sqlnet
```

```
user: testuser
password: #####

connectstring: (DESCRIPTION = (ADDRESS = (PROTOCOL = TCP)(HOST =
testhost)(PORT = 1521))(CONNECT_DATA =(SERVER = DEDICATED)
(SERVICE_NAME = testservice)))
uploadtable: RCA13_DOCS
```

To set individual parameters for the specified configuration name and SQLNET configuration type:

```
ahfctl setupload -name mysqlnetconfig2 -type sqlnet -user
user_name@example.com
```

This omits the `-password` option and therefore reports:

```
Database upload parameter(s) successfully stored.
AHF will not upload collections into the database until the following
parameters are also set:
['password', 'connectstring', 'uploadtable']
```

When you specify the `-user` command option, `ahfctl` does NOT prompt for the other required parameters so you must explicitly specify them at the command line as follows:

```
ahfctl setupload -type sqlnet -name orachkcm -user testuser -password
-connectstring sqlnet connect string -uploadtable RCA13_DOCS
```

The `-password` command option DOES NOT take any arguments. When specified, `ahfctl` prompts you to provide the password for the user you specified using the `-user` command option.

To get the list of all configured names in the `AHF.properties` file:

```
ahfctl getupload

# ahfctl getupload
Upload configurations available:
1. mysftpconfig
2. myhttpsconfig
3. mysqlnetconfig
```

To get all configuration parameters for the specified configuration name:

```
ahfctl getupload -name mysftpconfig

# ahfctl getupload -name mysftpconfig
Upload configuration get for: mysftpconfig
type: sftp
user: testuser1@example.com
```

```
password: #####  
server: sftpghost.example.com
```

To get individual parameter for the specified configuration name:

```
ahfctl getupload -name mysftpconfig -user
```

```
[root@myserver1]# ahfctl getupload -name mysftpconfig -user  
Upload configuration get for: mysftpconfig  
type: sftp  
user: testuser1@example.com
```

To check or validate configuration of the specified configuration name:

```
ahfctl checkupload -name mysftpconfig
```

```
# ahfctl checkupload -name mysftpconfig -type sftp  
Upload configuration check for: mysftpconfig  
Parameters are configured correctly to upload files to sftp end point  
mysftpconfig
```

To upload to target using the configuration name specified:

```
tfactl upload -name mysftpconfig -id 30676598 -file /tmp/temp.txt
```

```
# tfactl upload -name mysftpconfig -id 30676598 -file /tmp/filename.txt  
Upload for: mysftpconfig  
type: sftp  
file: /tmp/filename.txt  
id: 30676598  
Upload completed successfully.
```

To unset individual parameter of the specified configuration name:

```
ahfctl unsetupload -name mysftpconfig -user
```

```
# ahfctl unsetupload -name mysftpconfig -user  
Upload configuration successfully unset for: mysftpconfig
```

To unset all parameters of the specified configuration name:

```
ahfctl unsetupload -name mysftpconfig -all
```

```
# ahfctl unsetupload -name mysftpconfig -all  
Upload configuration successfully unset for: mysftpconfig
```

To auto upload generated zip file to the database using Oracle ORAchk:

```
exachk -showpass -localonly -check BF7AE780E1252F69E0431EC0E50AE447

# exachk -showpass -localonly -check BF7AE780E1252F69E0431EC0E50AE447
Orachk.zip successfully uploaded to RCA13_DOCS table
```

To auto upload generated zip file to MOS using tfactl diagcollect:

```
$ tfactl diagcollect -since 1h -upload mos -id 3-123456789
```

To upload generated zip to the database with the configurations set by AHF with the specified database config name:

```
exachk -showpass -localonly -check BF7AE780E1252F69E0431EC0E50AE447 -
db_config_name user_dbconf

# exachk -showpass -localonly -check BF7AE780E1252F69E0431EC0E50AE447 -
db_config_name user_dbconf
Orachk.zip successfully uploaded to RCA13_DOCS table
```

14.8 Changing Oracle Grid Infrastructure Trace Levels

Enable trace levels to collect enough diagnostics to diagnose the cause of the problem.

Oracle Support asks you to enable certain trace levels when reproducing a problem. You can enable and then disable the trace levels. Use the `dbglevel` option to set the trace level. You can find the required trace level settings grouped by problem trace profiles.

To set trace levels:

1. To set a trace profile:

```
tfactl dbglevel -set profile
```

2. To list all available profiles:

```
tfactl dbglevel -help
```

- [tfactl dbglevel](#)
Use the `tfactl dbglevel` command to set Oracle Grid Infrastructure trace levels.

14.8.1 tfactl dbglevel

Use the `tfactl dbglevel` command to set Oracle Grid Infrastructure trace levels.

Syntax

```

tfactl [run] dbglevel
[ {-set|-unset} profile_name
-dependency [dep1,dep2,...|all]
-dependency_type [type1,type2,type3,...|all]
| {-view|-drop} profile_name
| -lsprofiles
| -lsmodules
| -lscomponents [module_name]
| -lsres
| -create profile_name [ -desc description
| [-includeunset] [-includetrace]
| -debugstate | -timeout time ]
| -modify profile_name [-includeunset] [-includetrace]
| -getstate [ -module module_name ]
| -active [profile_name]
| -describe [profile_name] ] ]

```

Parameters

Table 14-6 tfactl dbglevel Command Parameters

| Parameter | Description |
|-----------------|----------------------------------------------------------------------------------------------|
| profile_name | Specify the name of the profile. |
| active | Displays the list of active profiles. |
| set | Sets the trace or log levels for the profile specified. |
| unset | Unsets the trace or log levels for the profile specified. |
| view | Displays the trace or log entries for the profile specified. |
| create | Creates a profile. |
| drop | Drops the profile specified. |
| modify | Modifies the profile specified. |
| describe | Describes the profiles specified. |
| lsprofiles | Lists all the available profiles. |
| lsmodules | Lists all the discovered Oracle Clusterware modules. |
| lscomponents | Lists all the components associated with the Oracle Clusterware module. |
| lsres | Lists all the discovered Oracle Clusterware resources. |
| getstate | Displays the current trace or log levels for the Oracle Clusterware components or resources. |
| module | Specify the Oracle Clusterware module. |
| dependency | Specify the dependencies to consider, start, or stop dependencies, or both. |
| dependency_type | Specify the type of dependencies to be consider. |
| debugstate | Generates a System State Dump for all the available levels. |

Table 14-6 (Cont.) tfactl dbglevel Command Parameters

| Parameter | Description |
|--------------|-------------------------------------------------------------------------------------|
| includeunset | Adds or modifies an unset value for the Oracle Clusterware components or resources. |
| includetrace | Adds or modifies a trace value for the Oracle Clusterware components. |

⚠ WARNING:

Set the profiles only at the direction of Oracle Support.

14.9 Performing Custom Collections

Use the custom collection options to change the diagnostic collections from the default.

- [Adjusting the Diagnostic Data Collection Period](#)
Oracle Trace File Analyzer trims and collects any important logs updated in the past one hour.
- [Collecting for Specific Events](#)
Perform default diagnostic collection or choose an event from the list of recent incidents to collect diagnostic data for that event alone.
- [Excluding Large Files from Diagnostic Collection](#)
Prevent excessively large files from delaying or stalling collections.
- [Collecting from Specific Nodes](#)
- [Collecting from Specific Components](#)
- [Collecting from Specific Directories](#)
- [Changing the Collection Name](#)
- [Preventing Copying Zip Files and Trimming Files](#)
- [Performing Silent Collection](#)
- [Collecting Core Files](#)
- [Collecting Incident Packaging Service \(IPS\) Packages](#)
Incident Packaging Service packages details of problems stored by Oracle Database in ADR for later diagnosis.

14.9.1 Adjusting the Diagnostic Data Collection Period

Oracle Trace File Analyzer trims and collects any important logs updated in the past one hour.

If you know that you only want logs for a smaller window, then you can cut this collection period. Cutting the collection period helps you make collections as small and quick as possible.

There are four different ways you can specify the period for collection:

Table 14-7 Ways to Specify the Collection Period

| Command | Description |
|---------------------------------------------------------------------|-----------------------------------------------------------------------------------------------------------------------------------------------------------------------------------------------------------------|
| <code>tfactl diagcollect -last n h d</code> | Collects since the previous <i>n</i> hours or days. <ul style="list-style-type: none"> Number of days must be less than or equal to 7 Number of hours must be less than or equal to 168 |
| <code>tfactl diagcollect -from "yyyy-mm-dd"</code> | Collects from the date and optionally time specified. Valid date and time formats: "Mon/dd/yyyy hh:mm:ss" "yyyy-mm-dd hh:mm:ss" "yyyy-mm-ddThh:mm:ss" "yyyy-mm-dd" |
| <code>tfactl diagcollect -from "yyyy-mm-dd" -to "yyyy-mm-dd"</code> | Collects between the date and optionally time specified. Valid date and time formats: "Mon/dd/yyyy hh:mm:ss" "yyyy-mm-dd hh:mm:ss" "yyyy-mm-ddThh:mm:ss" "yyyy-mm-dd" |
| <code>tfactl diagcollect -for "yyyy-mm-dd"</code> | Collects for the specified date. Valid date formats: "Mon/dd/yyyy" "yyyy-mm-dd" |

14.9.2 Collecting for Specific Events

Perform default diagnostic collection or choose an event from the list of recent incidents to collect diagnostic data for that event alone.

Choose to run:

- A diagnostic collection for a specific recent event
- A default time range diagnostic collection

To collect for specific events:

1. To run a default diagnostic collection:

```
tfactl diagcollect
```

For example:

```
$ tfactl diagcollect
Choose the event you want to perform a diagnostic collection for:
1. Mar/12/2019 16:08:20 [ db.orcl.orcl ] ORA-04030: out of process
memory when trying to allocate
2. Mar/12/2019 16:08:18 [ db.orcl.orcl ] ORA-04031: unable to allocate 8
bytes of shared memory
```

```

3. Mar/12/2019 16:08:16 [ db.orcl.orcl ] ORA-00494: enqueue held
for too long more than seconds by osid
4. Mar/12/2019 16:08:14 [ db.orcl.orcl ] ORA-29709: Communication
failure with Cluster Synchronization
5. Mar/12/2019 16:08:04 [ db.orcl.orcl ] ORA-29702: error occurred
in Cluster Group Service operation
6. Mar/12/2019 16:07:59 [ db.orcl.orcl ] ORA-32701: Possible hangs
up to hang ID= detected
7. Mar/12/2019 16:07:51 [ db.orcl.orcl ] ORA-07445: exception
encountered: core dump [] [] [] [] [] []
8. Mar/12/2019 16:07:49 [ db.orcl.orcl ] ORA-00700: soft internal
error, arguments: [700], [], [],[]
9. Mar/11/2019 22:02:19 [ db.oradb.oradb ] DIA0 Critical Database
Process Blocked: Hang ID 1 blocks 5 sessions
10. Default diagnostic collection, for no specific event

```

Please choose the event : 1-10 [] 10

By default TFA will collect diagnostics for the last 12 hours. This can result in large collections

For more targeted collections enter the time of the incident, otherwise hit <RETURN> to collect for the last 12 hours
[YYYY-MM-DD HH24:MI:SS,<RETURN>=Collect for last 12 hours] :

Collecting data for the last 12 hours for all components...
Collecting data for all nodes

Collection Id : 20190312163846node1

Detailed Logging at : /scratch/app/product/19c/tfa/repository/
collection_Tue_Mar_12_16_38_47_PDT_2019_node_all/
diagcollect_20190312163846_node1.log

2019/03/12 16:38:50 PDT : NOTE : Any file or directory name containing the string .com will be renamed to replace .com with dotcom

2019/03/12 16:38:50 PDT : Collection Name :
tfa_Tue_Mar_12_16_38_47_PDT_2019.zip

2019/03/12 16:38:50 PDT : Collecting diagnostics from hosts :
[node1]

2019/03/12 16:38:50 PDT : Scanning of files for Collection in progress...

2019/03/12 16:38:50 PDT : Collecting additional diagnostic information...

2019/03/12 16:38:55 PDT : Getting list of files satisfying time range [03/12/2019 04:38:50 PDT, 03/12/2019 16:38:55 PDT]

2019/03/12 16:39:02 PDT : Collecting ADR incident files...

2019/03/12 16:39:06 PDT : Completed collection of additional diagnostic information...

2019/03/12 16:39:07 PDT : Completed Local Collection

```

.------.
|           Collection Summary           |
+-----+-----+-----+-----+
| Host      | Status    | Size    | Time    |
+-----+-----+-----+-----+
| node1    | Completed | 21MB    | 17s    |

```

```
'-----+-----+-----+-----'
```

```
Logs are being collected to: /scratch/app/product/19c/tfa/repository/
collection_Tue_Mar_12_16_38_47_PDT_2019_node_all
/scratch/app/product/19c/tfa/repository/
collection_Tue_Mar_12_16_38_47_PDT_2019_node_all/
node1.tfa_Tue_Mar_12_16_38_47_PDT_2019.zip
```

```
$ tfactl diagcollect
```

```
Choose the event you want to perform a diagnostic collection for:
```

1. Mar/12/2019 16:08:20 [db.orcl.orcl] ORA-04030: out of process memory when trying to allocate
2. Mar/12/2019 16:08:18 [db.orcl.orcl] ORA-04031: unable to allocate 8 bytes of shared memory
3. Mar/12/2019 16:08:16 [db.orcl.orcl] ORA-00494: enqueue held for too long more than seconds by osid
4. Mar/12/2019 16:08:14 [db.orcl.orcl] ORA-29709: Communication failure with Cluster Synchronization
5. Mar/12/2019 16:08:04 [db.orcl.orcl] ORA-29702: error occurred in Cluster Group Service operation
6. Mar/12/2019 16:07:59 [db.orcl.orcl] ORA-32701: Possible hangs up to hang ID= detected
7. Mar/12/2019 16:07:51 [db.orcl.orcl] ORA-07445: exception encountered: core dump [] [] [] [] [] []
8. Mar/12/2019 16:07:49 [db.orcl.orcl] ORA-00700: soft internal error, arguments: [700], [], [], []
9. Mar/11/2019 22:02:19 [db.oradb.oradb] DIA0 Critical Database Process Blocked: Hang ID 1 blocks 5 sessions
10. Default diagnostic collection, for no specific event

```
Please choose the event : 1-10 [] 1
```

```
User root does not have permissions to run SRDC 'ora4030' for database 'orcl'.
```

2. To run a diagnostic collection for a specific event that does not have an SRDC:

```
tfactl diagcollect
```

For example:

```
$ tfactl diagcollect
```

```
Choose the event you want to perform a diagnostic collection for:
```

1. Mar/12/2019 16:08:20 [db.orcl.orcl] ORA-04030: out of process memory when trying to allocate
2. Mar/12/2019 16:08:18 [db.orcl.orcl] ORA-04031: unable to allocate 8 bytes of shared memory
3. Mar/12/2019 16:08:16 [db.orcl.orcl] ORA-00494: enqueue held for too long more than seconds by osid
4. Mar/12/2019 16:08:14 [db.orcl.orcl] ORA-29709: Communication failure with Cluster Synchronization
5. Mar/12/2019 16:08:04 [db.orcl.orcl] ORA-29702: error occurred in Cluster Group Service operation
6. Mar/12/2019 16:07:59 [db.orcl.orcl] ORA-32701: Possible hangs up to

```

hang ID= detected
7. Mar/12/2019 16:07:51 [ db.orcl.orcl ] ORA-07445: exception
encountered: core dump [] [] [] [] [] []
8. Mar/12/2019 16:07:49 [ db.orcl.orcl ] ORA-00700: soft internal
error, arguments: [700], [], [],[]
9. Mar/11/2019 22:02:19 [ db.oradb.oradb ] DIA0 Critical Database
Process Blocked: Hang ID 1 blocks 5 sessions
10. Default diagnostic collection, for no specific event

```

```

Please choose the event : 1-10 [] 9
Collecting data for all nodes
Scanning files from mar/11/2019 18:02:19 to mar/11/2019 23:02:19

```

Collection Id : 20190312162708node1

```

Detailed Logging at : /scratch/app/product/19c/tfa/repository/
collection_Tue_Mar_12_16_27_09_PDT_2019_node_all/
diagcollect_20190312162708_node1.log
2019/03/12 16:27:12 PDT : NOTE : Any file or directory name
containing the string .com will be renamed to replace .com with
dotcom
2019/03/12 16:27:12 PDT : Collection Name :
tfa_Tue_Mar_12_16_27_09_PDT_2019.zip
2019/03/12 16:27:12 PDT : Collecting diagnostics from hosts :
[node1]
2019/03/12 16:27:12 PDT : Scanning of files for Collection in
progress...
2019/03/12 16:27:12 PDT : Collecting additional diagnostic
information...
2019/03/12 16:27:17 PDT : Getting list of files satisfying time
range [03/11/2019 18:02:19 PDT, 03/11/2019 23:02:19 PDT]
2019/03/12 16:27:23 PDT : Collecting ADR incident files...
2019/03/12 16:27:28 PDT : Completed collection of additional
diagnostic information...
2019/03/12 16:27:33 PDT : Completed Local Collection

```

```

.------.
|           Collection Summary           |
+-----+-----+-----+-----+
| Host      | Status    | Size   | Time   |
+-----+-----+-----+-----+
| node1    | Completed | 10MB   | 21s    |
+-----+-----+-----+-----+

```

```

Logs are being collected to: /scratch/app/product/19c/tfa/
repository/collection_Tue_Mar_12_16_27_09_PDT_2019_node_all
/scratch/app/product/19c/tfa/repository/
collection_Tue_Mar_12_16_27_09_PDT_2019_node_all/
node1.tfa_Tue_Mar_12_16_27_09_PDT_2019.zip

```

3. To run a diagnostic collection for a specific event that has an SRDC:

 **Note:**

When choosing an SRDC the user running the collection needs to be in the dba group of the database chosen in the event.

```
tfactl diagcollect
```

For example:

```
$ tfactl diagcollect
Choose the event you want to perform a diagnostic collection for:
1. Mar/12/2019 16:08:20 [ db.orcl.orcl ] ORA-04030: out of process
memory when trying to allocate
2. Mar/12/2019 16:08:18 [ db.orcl.orcl ] ORA-04031: unable to allocate 8
bytes of shared memory
3. Mar/12/2019 16:08:16 [ db.orcl.orcl ] ORA-00494: enqueue held for too
long more than seconds by osid
4. Mar/12/2019 16:08:14 [ db.orcl.orcl ] ORA-29709: Communication
failure with Cluster Synchronization
5. Mar/12/2019 16:08:04 [ db.orcl.orcl ] ORA-29702: error occurred in
Cluster Group Service operation
6. Mar/12/2019 16:07:59 [ db.orcl.orcl ] ORA-32701: Possible hangs up to
hang ID= detected
7. Mar/12/2019 16:07:51 [ db.orcl.orcl ] ORA-07445: exception
encountered: core dump [] [] [] [] [] []
8. Mar/12/2019 16:07:49 [ db.orcl.orcl ] ORA-00700: soft internal error,
arguments: [700], [], [],[]
9. Mar/11/2019 22:02:19 [ db.oradb.oradb ] DIA0 Critical Database
Process Blocked: Hang ID 1 blocks 5 sessions
10. Default diagnostic collection, for no specific event
```

```
Please choose the event : 1-10 [] 1
Scripts to be run by this srdc: srdc_db_sid_memorysizes_10glower.sql
srdc_db_sid_memorysizes_11gplus.sql ipspack
Components included in this srdc: OS DATABASE CHMOS
Collecting data for local node(s)
Scanning files from Mar/12/2019 14:08:20 to Mar/12/2019 18:08:20
WARNING: End time entered is after the current system time.
```

```
Collection Id : 20190312163524node1
```

```
Detailed Logging at : /scratch/app/product/19c/tfa/repository/
srdc_ora4030_collection_Tue_Mar_12_16_35_25_PDT_2019_node_local/
diagcollect_20190312163524_node1.log
2019/03/12 16:35:30 PDT : NOTE : Any file or directory name containing
the string .com will be renamed to replace .com with dotcom
2019/03/12 16:35:30 PDT : Collection Name :
tfa_srdc_ora4030_Tue_Mar_12_16_35_25_PDT_2019.zip
2019/03/12 16:35:30 PDT : Scanning of files for Collection in progress...
2019/03/12 16:35:30 PDT : Collecting additional diagnostic information...
2019/03/12 16:35:35 PDT : Getting list of files satisfying time range
[03/12/2019 14:08:20 PDT, 03/12/2019 16:35:30 PDT]
```

```

2019/03/12 16:35:49 PDT : Collecting ADR incident files...
2019/03/12 16:35:52 PDT : Completed collection of additional
diagnostic information...
2019/03/12 16:35:54 PDT : Completed Local Collection
.------.
|           Collection Summary           |
+-----+-----+-----+-----+
| Host      | Status    | Size     | Time     |
+-----+-----+-----+-----+
| node1    | Completed | 2.9MB    | 24s     |
+-----+-----+-----+-----+
'-----+'

Logs are being collected to: /scratch/app/product/19c/tfa/
repository/
srdc_ora4030_collection_Tue_Mar_12_16_35_25_PDT_2019_node_local
/scratch/app/product/19c/tfa/repository/
srdc_ora4030_collection_Tue_Mar_12_16_35_25_PDT_2019_node_local/
node1.tfa_srdc_ora4030_Tue_Mar_12_16_35_25_PDT_2019.zip

```

14.9.3 Excluding Large Files from Diagnostic Collection

Prevent excessively large files from delaying or stalling collections.

Run the `tfactl set maxfilecollectionsize` for the diagnostic collection command to consider only the last 200 KB for the files that are larger than the size specified.

1. To set the maximum file size:

```
tfactl set maxfilecollectionsize=size_in_MB
```

2. To collect diagnostic data:

```
tfactl diagcollect
```

14.9.4 Collecting from Specific Nodes

To collect from specific nodes:

- To collect from specific nodes:

```
tfactl diagcollect -node list_of_nodes
```

For example:

```
$ tfactl diagcollect -last 1d -node myserver65
```

Related Topics

- [tfactl diagcollect](#)
Use the `tfactl diagcollect` command to perform on-demand diagnostic collection.

14.9.5 Collecting from Specific Components

To collect from specific components:

- To collect from specific components:

```
tfactl diagcollect component
```

For example:

To trim and collect all files from the databases *hrdb* and *fdb* in the last 1 day:

```
$ tfactl -diagcollect -database hrdb,fdb -last 1d
```

To trim and collect all Oracle Clusterware files, operating system logs, and CHMOS/OSW data from *node1* and *node2* updated in the last 6 hours:

```
$ tfactl diagcollect -crs -os -node node1,node2 -last 6h
```

To trim and collect all Oracle ASM logs from *node1* updated between from and to time:

```
$ tfactl diagcollect -asm -node node1 -from "2016-08-15" -to "2016-08-17"
```

Following are the available component options.

Table 14-8 Component Options

| Component Option | Description |
|------------------------------------|----------------------------------------------------------------------------------|
| -cha | Collects Oracle Cluster Health Advisor logs. |
| -ips | Collects Incident Packaging Service logs. |
| -database <i>database_names</i> | Collects database logs from databases specified in a comma-separated list. |
| -asm | Collects Oracle ASM logs. |
| -crsclient | Collects Client Logs that are under GIBASE/diag/clients. |
| -dbclient | Collects Client Logs that are under DB ORABASE/diag/clients. |
| -dbwlm | Collects Database Workload Management (DBWLM) logs. |
| -tns | Collects TNS logs. |
| -rhp | Collects Rapid Home Provisioning (RHP) logs. |
| -procinfo | Collects Gathers <i>stack</i> and <i>fd</i> from <i>/proc</i> for all processes. |
| -afd | Collects AFD logs. |
| -crs | Collects Oracle Clusterware logs. |
| -wls | Collects Oracle WebLogic Server (WLS) logs. |
| -emagent | Collects Oracle Enterprise Manager Agent (EMAGENT) logs. |

Table 14-8 (Cont.) Component Options

| Component Option | Description |
|------------------|--------------------------------------------------------------------------|
| -oms | Collects Oracle Management Service (OMS) logs. |
| -ocm | Collects Oracle Configuration Manager (OCM) logs. |
| -emplugins | Collects Oracle Enterprise Manager Plug-ins (EMPLUGINS) logs. |
| -em | Collects Oracle Enterprise Manager (EM) logs. |
| -acfs | Oracle Advanced Cluster File System (Oracle ACFS). |
| -install | Collects Oracle Installation related files. |
| -cfgtools | Collects configuration tools logs. |
| -os | Collects operating system files such as <code>/var/log/messages</code> . |
| -ashhtml | Collects Generate Active Session History (ASH) HTML report. |
| -ashtext | Collects Generate Active Session History (ASH) text report. |
| -awrhtml | Collects Automatic Workload Repository (AWR) HTML logs. |
| -awrtext | Collects Automatic Workload Repository (AWR) text report. |

Related Topics

- [tfactl diagcollect](#)

Use the `tfactl diagcollect` command to perform on-demand diagnostic collection.

14.9.6 Collecting from Specific Directories

Oracle Trace File Analyzer discovers all Oracle diagnostics and collects relevant files based on the type and last time updated.

If you want to collect other files, then you can specify extra directories. Oracle Trace File Analyzer collects only the files updated in the relevant time range (one hour by default).

You can configure collection of all files irrespective of the time last updated. Configure on a directory by directory basis using the `-collectall` option.

To collect from specific directories:

1. To include all files updated in the last one hour:

```
tfactl diagcollect -collectedir dir1,dir2,...dirn
```

For example:

To trim and collect all Oracle Clusterware files updated in the last one hour as well as all files from `/tmp_dir1` and `/tmp_dir2` at the initiating node:

```
$ tfactl diagcollect -crs -collectedir /tmp_dir1,/tmpdir_2
```

2. To configure Oracle Trace File Analyzer to collect all files from a directory, first configure it with the `-collectall` option:

```
$ tfactl add dir -collectall
```

or

```
tfactl modify dir -collectall
```

Start a diagnostic collection using the `-collectalldirs` option:

```
$ tfactl diagcollect -collectalldirs
```

 **Note:**

If the `-collectalldirs` option is not used normal, then the file type, name, and time range restrictions are applied.

Related Topics

- [tfactl diagcollect](#)
Use the `tfactl diagcollect` command to perform on-demand diagnostic collection.

14.9.7 Changing the Collection Name

Oracle Trace File Analyzer zips collections and puts the zip files in the repository directory using the following naming format:

```
repository/collection_date_time/node_all/node.tfa_date_time.zip
```

You must only change the name of the zipped files using the following options. Manually changing the file name prevents you from using collections with various Oracle Support self-service tools.

To change the collection name:

1. To use your own naming to organize collections:

```
-tag tagname
```

The files are collected into `tagname` directory inside the repository.

2. To rename the zip file:

```
-z zip name
```

Related Topics

- [tfactl diagcollect](#)
Use the `tfactl diagcollect` command to perform on-demand diagnostic collection.

14.9.8 Preventing Copying Zip Files and Trimming Files

By default, Oracle Trace File Analyzer Collector:

- Copies back all zip files from remote notes to the initiating node
- Trims files around the relevant time

To prevent copying zip files and trimming files:

1. To prevent copying the zip file back to the initiating node:

```
-nocopy
```

For example:

```
$ tfactl diagcollect -last 1d -nocopy
```

2. To avoid trimming files:

```
-notrim
```

For example:

```
$ tfactl diagcollect -last 1d -notrim
```

Related Topics

- [tfactl diagcollect](#)
Use the `tfactl diagcollect` command to perform on-demand diagnostic collection.

14.9.9 Performing Silent Collection

- To initiate a silent collection:

```
-silent
```

The `diagcollect` command is submitted as a background process.

For example:

```
$ tfactl diagcollect -last 1d -silent
```

Related Topics

- [tfactl diagcollect](#)
Use the `tfactl diagcollect` command to perform on-demand diagnostic collection.

14.9.10 Collecting Core Files

- To collect core files:

```
-cores
```

For example:

```
$ tfactl diagcollect -last 1d -cores
```

Related Topics

- [tfactl diagcollect](#)
Use the `tfactl diagcollect` command to perform on-demand diagnostic collection.

14.9.11 Collecting Incident Packaging Service (IPS) Packages

Incident Packaging Service packages details of problems stored by Oracle Database in ADR for later diagnosis.

Oracle Trace File Analyzer runs IPS to query and collect these packages.

Syntax

```
tfactl ips option
```

Table 14-9 tfactl ips Command Parameters

| Command | Description |
|----------------------------------------------------------------------------------------------------------|---------------------------------------------------------------------------------------------------------------------------------------------------|
| <code>tfactl ips</code> | Runs the IPS. |
| <code>tfactl ips show incidents</code> | Shows all IPS incidents. |
| <code>tfactl ips show problems</code> | Shows all IPS problems. |
| <code>tfactl ips show package</code> | Shows all IPS Packages. |
| <code>tfactl diagcollect -ips -h</code> | Shows all available <code>diagcollect</code> IPS options. |
| <code>tfactl diagcollect -ips</code> | Performs an IPS collection following prompts. You can use all the standard <code>diagcollect</code> options to limit the scope of IPS collection. |
| <code>tfactl diagcollect -ips - adrbasepath <i>adr_base</i> - adrhomepath <i>adr_home</i></code> | Performs an IPS collection in silent mode. |
| <code>tfactl diagcollect -ips - incident <i>incident_id</i></code> | Collects ADR details about a specific incident id. |
| <code>tfactl diagcollect -ips - problem <i>problem_id</i></code> | Collect ADR details about a specific problem id. |

You can change the contents of the IPS package. Use the following options:

1. Start the collection.
2. Suspend the collection using the `-manageips` option.

For example:

```
$ tfactl diagcollect -ips -incident incident_id -manageips -node  
local
```

3. Find the suspended collection using the `print suspendedips` option.

For example:

```
$ tfactl print suspendedips
```

4. Manipulate the package.
5. Resume the collection using the `-resumeips` option.

For example:

```
$ tfactl diagcollect -resumeips collection_id
```

Related Topics

- [tfactl ips](#)
Use the `tfactl ips` command to collect Automatic Diagnostic Repository diagnostic data.

15

Using REST Service

Learn to configure REST service, and use REST service APIs.

- [Configuring REST Service Using ORDS](#)
Oracle Trace File Analyzer includes REST support allowing invocation and query over HTTPS.
- [Configuring REST Service Using Apache Tomcat](#)
The Oracle Trace File Analyzer installation includes a Web Application Resource (WAR) file to enable the REST service via Apache Tomcat.
- [REST Service print API](#)
Learn to use the REST Service `print` API
- [REST Service diagcollect API](#)
Learn to use the REST Service `diagcollect` API.
- [REST Service download API](#)
Learn to use the REST Service `download` API.
- [REST Service run API](#)
Learn to use REST Service `run` API.
- [REST Service user API](#)
Learn to use REST Service `user` API. Log in as `tfaadmin` user to access these REST endpoints.

15.1 Configuring REST Service Using ORDS

Oracle Trace File Analyzer includes REST support allowing invocation and query over HTTPS.

tfactl rest Command-Line Options to Configure REST Service

Syntax

To facilitate this REST support Oracle REST Data Services (ORDS) is included within the installation.

```
tfactl rest [-status|-start|-stop] [-dir dir] [-port port] [-user user] [-debug [-level]]
```

Note:

You can run the REST command only as `root` user.

Parameters

Table 15-1 REST Command Parameters

| Parameter | Description |
|-------------------|------------------------------------------------------------------------------------------------------------------------------------------------------------------------------------------------------------------------------------------|
| -status | Prints the current status. |
| -start | Starts Oracle Trace File Analyzer REST services if not already running. |
| -stop | Stops Oracle Trace File Analyzer REST services if running. |
| -dir <i>dir</i> | Specify the directory to use to store the Oracle Trace File Analyzer REST configuration details. Defaults to the users home directory. |
| -port <i>port</i> | Specify the port to run ORDS on. Defaults to 9090. |
| -user <i>user</i> | Specify the user to run ORDS. Defaults to the GRID owner. |
| -debug | Enables debug. |
| -level | The level of debug to use, where available levels are: <ul style="list-style-type: none"> • 1 – FATAL • 2 – ERROR • 3 – WARNING • 4 – INFO (default) • 5 – DEBUG • 6 – TRACE |

Once ORDS is running, you can invoke REST using the following APIs using requests of the form:

```
https://host:port/ords/api
```

For example:

```
https://host:port/ords/tfactl/print/status
```

REST Authentication

Oracle Trace File Analyzer REST uses first-party cookie-based authentication (basic authentication).

The Oracle Trace File Analyzer REST application is able to authenticate and authorize itself to the RESTful API using the same cookie session that the web application is using. The first party application has full access to the RESTful API.

During start-up Oracle Trace File Analyzer prompts you for the password for the `tfaadmin` and `tfares` users.

- Use `tfares` user for REST calls

- Use `tfaadmin` for making REST calls and to manage the REST service, for example, changing the logging level

```
# tfactl rest -start
```

Configuring TFA REST Services using ORDS :

This might take couple of minutes. Please be patient.

Adding Dependency Jars to ORDS

Adding users to ORDS :

Enter a password for user `tfaadmin`:

Confirm password for user `tfaadmin`:

Enter a password for user `tfares`:

Confirm password for user `tfares`:

Starting TFA REST Services

Successfully started TFA REST Services [PID : 32650]

URL : `https://myserver:9090/ords/tfactl/print/status`

Access the web service from a browser using the following URL:

`https://host_name:9090/ords/tfactl/print/status`

You are presented with a 401 message, which includes a **sign in** link. Click the link, sign in with `tfares` credentials you just created, and you will be directed to REST output.

Alternatively, you can also specify the credentials in a `curl` command.

```
# curl -k --user tfares:mypassword https://myserver:9090/ords/tfactl/print/status
[ {
  "status" : "CheckOK",
  "hostname" : "myserver",
  "pid" : 2430,
  "port" : 5000,
  "version" : "latest-version",
  "buildId" : "latest-build-ID",
  "inventoryStatus" : "COMPLETE"
} ]
```

15.2 Configuring REST Service Using Apache Tomcat

The Oracle Trace File Analyzer installation includes a Web Application Resource (WAR) file to enable the REST service via Apache Tomcat.

To enable the REST service using Apache Tomcat:

1. Deploy the WAR file located at `TFA_HOME/common/jlib/tfa.war` to your Tomcat server.
2. Change the `tfaadmin` user password.

```
curl -k --user tfaadmin:tfaadmin -X POST "https://host/tfa/tfactl/  
user/update" '{ "password" : "some_new_password" }'
```

3. Change the `tfaforest` user password.

```
curl -k --user tfaforest:tfaforest -X POST "https://host/tfa/tfactl/  
user/update" '{ "password" : "some_new_password" }'
```

4. Add the Tomcat user to the Oracle Trace File Analyzer access list.

```
tfactl access add -user tomcat_user
```

15.3 REST Service print API

Learn to use the REST Service print API

- [status](#)
Use GET requests to print the statuses of all hosts.
- [hosts](#)
Use GET requests to print the list of hosts.
- [actions](#)
Use GET requests to print the list of actions performed on all hosts.
- [repository](#)
Use GET requests to print the repository details of all hosts.
- [collections](#)
Use GET requests to print the details of all collections, or a specific collection.
- [config](#)
Use GET requests to print the configuration details of all hosts.
- [protocols](#)
Use GET requests to print the details of protocols of all hosts.
- [directories](#)
Use GET requests to print the details of directories of all hosts.

15.3.1 status

Use GET requests to print the statuses of all hosts.

Syntax

```
/tfactl/print/status
```

Example 15-1 print

```
[ {
  "status" : "CheckOK",
  "hostname" : "myhost",
  "pid" : 73637,
  "port" : 9090,
  "version" : "latest-version",
  "buildId" : "latest-build-ID",
  "inventoryStatus" : "COMPLETE"
} ]
```

15.3.2 hosts

Use GET requests to print the list of hosts.

Syntax

```
/tfactl/print/hosts
```

Example 15-2 hosts

```
[ {
  "hostname" : "myhost"
} ]
```

15.3.3 actions

Use GET requests to print the list of actions performed on all hosts.

Syntax

```
/tfactl/print/actions
```

Example 15-3 actions

```
[ {
  "actionName" : "Run inventory",
  "hostname" : "Requested in all nodes",
  "client" : "tfactl",
  "startTime" : "Jan 09 07:50:26 PST",
  "endTime" : "Jan 09 07:50:29 PST",
  "status" : "COMPLETE",
  "comments" : null
} ]
```

15.3.4 repository

Use GET requests to print the repository details of all hosts.

Syntax

```
/tfactl/print/repository
```

Example 15-4 repository

```
[ {
  "hostname" : "myhost",
  "directory" : "/scratch/smith/view_storage/smith_tfa_latest/
oracle/log/tfa/repository",
  "status" : "OPEN",
  "maxSizeMB" : 10240,
  "currentSizeMB" : 13,
  "freeSpaceMB" : 10227
} ]
```

15.3.5 collections

Use GET requests to print the details of all collections, or a specific collection.

Syntax

```
/tfactl/print/collections
/tfactl/print/collections/{collectionid}
```

Example 15-5 collections

```
[ {
  "id" : "20171010115528myhost",
  "type" : "Manual Collection",
  "requestUser" : "smith",
  "nodeList" : "[]",
  "masterHost" : "myhost",
  "startTime" : "Mon Oct 09 23:55:32 PDT 2017",
  "endTime" : "Tue Oct 10 11:55:32 PDT 2017",
  "tag" : "/scratch/smith/view_storage/smith_tfa_latest/oracle/log/tfa/
repository/tfa_11",
  "zipFileName" : "myhost.tfa_Tue_Oct_10_11_55_28_PDT_2017.zip",
  "componentList" : "[emagent, crsclient, oms, dbwlm,emplugins,
cfgtools, afd, wls]",
  "zipFileSize" : 3055,
  "collectionTime" : 16,
  "events" : null
} ]

[ {
  "id" : "20171011044112myhost",
  "type" : "Manual Collection",
  "requestUser" : "smith",
  "nodeList" : "[]",
```

```
    "masterHost" : "myhost",
    "startTime" : "null",
    "endTime" : "Wed Oct 11 04:41:14 PDT 2017",
    "tag" : "/scratch/smith/view_storage/smith_tfa_latest/oracle/log/tfa/
repository/TFA_T1",
    "zipFileName" : "myhost.TFA_T1.zip",
    "componentList" : "[]",
    "zipFileSize" : 0,
    "collectionTime" : 0,
    "events" : null
  }]
}
```

15.3.6 config

Use GET requests to print the configuration details of all hosts.

Syntax

```
/tfactl/print/config
```

Example 15-6 config

```
[ {
  "hostname" : "myhost",
  "tfaVersion" : "latest-version",
  "javaVersion" : "latest-version",
  "inventoryTraceLevel" : 1,
  "collectionTraceLevel" : 1,
  "scanTraceLevel" : 1,
  "otherTraceLevel" : 3,
  "currentSizeMB" : 13,
  "maxSizeMB" : 10240,
  "maxLogSize" : 50,
  "maxLogCount" : 10,
  "maxCoreFileSize" : 50,
  "maxCoreCollectionSize" : 500,
  "minSpaceForRTScan" : 500,
  "diskUsageMoninterInterval" : 60,
  "manageLogsAutoPurgeInterval" : 60,
  "manageLogsAutoPurgePolicyAge" : "30d",
  "minFileAgeToPurge" : 12,
  "language" : "en",
  "encoding" : "UTF-8",
  "country" : "US",
  "alertLogLevel" : "ALL",
  "userLogLevel" : "ALL",
  "baseLogPath" : "ERROR",
  "tfaIpsPoolSize" : 5,
  "autoPurge" : true,
  "publicIp" : false,
  "fireZipsInRT" : true,
  "rtscan" : true,
  "diskUsageMonOn" : true,
}
```

```
    "manageLogsAutoPurgeOn" : false,  
    "trimmingOn" : true  
  } ]
```

15.3.7 protocols

Use GET requests to print the details of protocols of all hosts.

Syntax

```
/tfactl/print/protocols
```

Example 15-7 protocols

```
{  
  "hostname" : "myhost",  
  "available" : [ "TLSv1.2" ],  
  "restricted" : [ "SSLv3", "SSLv2Hello", "TLSv1", "TLSv1.1" ]}
```

15.3.8 directories

Use GET requests to print the details of directories of all hosts.

Syntax

```
/tfactl/print/directories
```

Example 15-8 directories

```
[ {  
  "hostname" : "myhost",  
  "directory" : "/oem/app/oracle/product/emagent/agent_inst/install/  
logs",  
  "components" : [ "EMPLUGINS" ],  
  "permission" : "public",  
  "owner" : "root",  
  "collectionPolicy" : "exclusions",  
  "collectAll" : false  
}, {  
  "hostname" : "myhost",  
  "directory" : "/oem/app/oracle/product/emagent/agent_inst/sysman/  
log",  
  "components" : [ "EMAGENT" ],  
  "permission" : "public",  
  "owner" : "root",  
  "collectionPolicy" : "exclusions",  
  "collectAll" : false  
} ]
```

15.4 REST Service diagcollect API

Learn to use the REST Service diagcollect API.

- [diagcollect](#)
Use POST requests to view collection details.

15.4.1 diagcollect

Use POST requests to view collection details.

Syntax

```
/tfactl/diagcollect
```

Returns

Oracle Trace File Analyzer default collection for last one hour for all components.

Or, Oracle Trace File Analyzer collection per JSON data as parameters specified.

Example 15-9 diagcollect–default collection

```
testuser: {
  "collectionId" : "20190401121115slc13lyb",
  "zipName" : "TFA_DEF_ZIP_20190401121115",
  "tagName" : "TFA_DEF_TAG_20190401121115",
  "message" : [ "Diagcollect request will be processed soon by TFA" ]
}
```

Example 15-10 diagcollect–JSON data as Parameters

Input:

```
[{
  "components": "-database -asm -tns -crs -acfs -install -cfgtools -os",
  "timePeriod": "-since n[d|h] | -last n[d|h] | -for date |
    -from date -to date",
  "tagName": "crs_crash_collection",
  "nodeList": "node1,node2",
  "options": "-nocopy | -notrim | -silent | -cores |
    -collectalldirs | -collectdir dir1,dir2..."
}]
```

Output:

```
[{
  "collectionId" : "20180111011121slc12ekf",
  "zipName" : "TFA_DEF_ZIP_20180111011121",
  "tagName" : "TFA_DEF_TAG_20180111011121"
}]
```

15.5 REST Service download API

Learn to use the REST Service `download` API.

- [download](#)
Use GET requests to download collection ZIP file for a specific collection ID.

15.5.1 download

Use GET requests to download collection ZIP file for a specific collection ID.

Syntax

```
/tfact1/download/{collectionid}
```

Returns

Collection ZIP file for the collection ID specified.

Usage Notes

Specify the collection ID for which you want to download the collection ZIP file.

15.6 REST Service run API

Learn to use REST Service `run` API.

- [alertsummary](#)
Use GET requests to run the `alertsummary` command.
- [calog](#)
Use GET requests to run the `calog` command.
- [changes](#)
Use GET requests to run the `changes` command.
- [events](#)
Use GET requests to run the `events` command.
- [history](#)
Use GET requests to run the `history` command.

15.6.1 alertsummary

Use GET requests to run the `alertsummary` command.

Syntax

```
/tfact1/run/alertsummary
```

Returns

Runs the `alertsummary` command and returns the alert summary.

Example 15-11 alertsummary

```
[ {
  "line" : "Output from host : myserver"
}, {
  "line" : "-----"
}, {
  "line" : "Reading /scratch/app/oradb/diag/rdbms/apxcmupg/apxcmupg_2/trace/
alert_apxcmupg_2.log"
}, {
  "line" : "+-+-+-+--+--+--+--+--+--+--+--+--+--+--+--+--+--+--+--+--+--+
+-+-+--"
}, {
  "line" :
"-----"
}, {
  "line" : "Oct 20 08:20:43 Database started"
}, {
  "line" :
"-----"
}, {
  "line" : "Nov 05 20:27:50 Database started"
},
....
....
```

15.6.2 calog

Use GET requests to run the `calog` command.

Syntax

```
/tfactl/run/calog
```

15.6.3 changes

Use GET requests to run the `changes` command.

Syntax

```
/tfactl/run/changes
```

Example 15-12 changes

```
[ {
  "line" : "Output from host : myserver"
}, {
  "line" : "-----"
}, {
  "line" : "[Jul/25/2018 03:45:15.325]: Parameter: fs.aio-nr: Value: 276224
=> 277760"
}, {
```

```

    "line" : "[Jul/25/2018 03:45:15.325]: Parameter:
kernel.random.entropy_avail: Value: 192 => 152"
  }, {
    "line" : "[Jul/25/2018 03:45:15.325]: Parameter: kernel.random.uuid:
Value: 5eac06d7-560a-466d-a035-efe836fe0b57 => 3f329d9c-25d3-4057-
ab00-17d031645490"
  }, {
    "line" : "[Jul/25/2018 15:46:15.325]: Parameter: fs.aio-nr: Value:
277760 => 279296"
  },
  ....
  ....

```

15.6.4 events

Use GET requests to run the `events` command.

Syntax

```
/tfactl/run/events
```

Example 15-13 events

```

[ {
  "line" : "Output from host : myserver"
}, {
  "line" : "-----"
}, {
  "line" : "Event Summary:"
}, {
  "line" : "INFO      :0"
}, {
  "line" : "ERROR     :0"
}, {
  "line" : "WARNING  :0"
}, {
  "line" : "Event Timeline:"
}, {
  "line" : "No Events Found"
} ]

```

15.6.5 history

Use GET requests to run the `history` command.

Syntax

```
/tfactl/run/history
```

15.7 REST Service user API

Learn to use REST Service `user` API. Log in as `tfaadmin` user to access these REST endpoints.

- [add](#)
Use POST requests to add users to Oracle Trace File Analyzer REST Services.
- [delete](#)
Use POST requests to delete an Oracle Trace File Analyzer REST Services user.
- [update](#)
Use POST requests to update the password of an Oracle Trace File Analyzer REST Services user.

15.7.1 add

Use POST requests to add users to Oracle Trace File Analyzer REST Services.

Syntax

```
/tfactl/user/add
```

Example 15-14 add

Input:

```
{  
  "userName" : "test",  
  "password" : "test"  
}
```

Output:

```
{  
  "status": "SUCCESS",  
  "message": "Successfully added test to TFA REST Services"  
}
```

15.7.2 delete

Use POST requests to delete an Oracle Trace File Analyzer REST Services user.

Syntax

```
/tfactl/user/delete
```

Example 15-15 delete

Input:

```
{  
  "userName" : "test"  
}
```

Output:

```
{  
  "status": "SUCCESS",  
  "message": "Successfully removed test from TFA REST Services"  
}
```

15.7.3 update

Use POST requests to update the password of an Oracle Trace File Analyzer REST Services user.

Syntax

```
/tfactl/user/update
```

Example 15-16 update

Input:

```
{  
  "password" : "test"  
}
```

Output:

```
{  
  "status": "SUCCESS",  
  "message": "Successfully updated users's profile in TFA"  
}
```

16

Managing and Configuring Oracle Trace File Analyzer

This section helps you manage Oracle Trace File Analyzer daemon, diagnostic collections, and the collection repository.

- [Querying Oracle Trace File Analyzer Status and Configuration](#)
Use the `print` command to query the status or configuration.
- [Managing the Oracle Trace File Analyzer Daemon](#)
Oracle Trace File Analyzer runs from `init` on UNIX systems or `init/upstart/systemd` on Linux, or Microsoft Windows uses a Windows Service so that Oracle Trace File Analyzer starts automatically whenever a node starts.
- [Managing the Repository](#)
Oracle Trace File Analyzer stores all diagnostic collections in the repository.
- [Managing Collections](#)
Manage directories configured in Oracle Trace File Analyzer and diagnostic collections.
- [Configuring the Host](#)
You must have `root` or `sudo` access to `tfactl` to add hosts to Oracle Trace File Analyzer configuration.
- [Configuring the Ports](#)
The Oracle Trace File Analyzer daemons in a cluster communicate securely over ports 5000 to 5005.
- [Configuring SSL and SSL Certificates](#)
View and restrict SSL/TLS protocols. Configure Oracle Trace File Analyzer to use self-signed or CA-signed certificates.
- [Configuring Email Notification Details](#)
Configure Oracle Trace File Analyzer to send an email to the registered email address after an automatic collection completes.
- [Managing the Index](#)
Oracle Trace File Analyzer uses multiple indexes to store diagnostic data.

16.1 Querying Oracle Trace File Analyzer Status and Configuration

Use the `print` command to query the status or configuration.

Table 16-1 Configuration Listing and Descriptions

| Configuration Listing | Default Value | Description |
|--------------------------------------------------|-----------------------------------------------------------------|--------------------------------------------------------------------------------------------------------------------------------------------------------------------------------------------------------------------------------------------------------------------------------------------------------------------------------------------------------------------------------------------------------------|
| Automatic diagnostic collection | ON | Triggers a collection if a significant problem occurs. Possible values: <ul style="list-style-type: none"> • ON • OFF |
| Trimming of files during diagnostic collection | ON | Trims the log files to only entries within the time range of the collection. Possible values: <ul style="list-style-type: none"> • ON • OFF |
| Repository maximum size in MB | Smaller of either 10GB or 50% of free space in the file system. | The largest size the repository can be. |
| Trace Level | INFO | Increases the level of verbosity. Possible values: <ul style="list-style-type: none"> • FATAL • ERROR • WARNING • INFO • DEBUG • TRACE A value of INFO results in the least amount of trace. A value of TRACE results in the most amount of trace. Oracle recommends changing the trace level value only at the request of Oracle Support. |
| Automatic Purging | ON | Purges collections when: Free space in the repository falls below 1 GB. Or Before closing the repository. Purging removes collections from largest size through to smallest. Purging continues until the repository has enough space to open. |
| Minimum Age of Collections to Purge (Hours) | 12 | The least number of hours to keep a collection, after which it is eligible for purging. |
| Minimum Space free to enable Alert Log Scan (MB) | 500 | Suspends log scanning if free space in the <code>tfa_home</code> falls below this value. |

Related Topics

- [tfactl print](#)
Use the `tfactl print` command to print information from the Berkeley DB (BDB).

16.2 Managing the Oracle Trace File Analyzer Daemon

Oracle Trace File Analyzer runs from `init` on UNIX systems or `init/upstart/systemd` on Linux, or Microsoft Windows uses a Windows Service so that Oracle Trace File Analyzer starts automatically whenever a node starts.

To manage Oracle Trace File Analyzer daemon:

The `init` control file `/etc/init.d/init.tfa` is platform dependant.

1. To start or stop Oracle Trace File Analyzer manually:

- `tfactl start`: Starts the Oracle Trace File Analyzer daemon
- `tfactl stop`: Stops the Oracle Trace File Analyzer daemon

If the Oracle Trace File Analyzer daemon fails, then the operating system restarts the daemon automatically.

2. To enable or disable automatic restarting of the Oracle Trace File Analyzer daemon:

- `tfactl disable`: Disables automatic restarting of the Oracle Trace File Analyzer daemon.
- `tfactl enable`: Enables automatic restarting of the Oracle Trace File Analyzer daemon.

16.3 Managing the Repository

Oracle Trace File Analyzer stores all diagnostic collections in the repository.

The repository size is the maximum space Oracle Trace File Analyzer is able to use on disk to store collections.

- [Purging the Repository Automatically](#)
- [Purging the Repository Manually](#)

16.3.1 Purging the Repository Automatically

Oracle Trace File Analyzer closes the repository, if:

- Free space in `TFA_HOME` is less than 100 MB, also stops indexing
- Free space in `ORACLE_BASE` is less than 100 MB, also stops indexing
- Free space in the repository is less than 1 GB
- Current size of the repository is greater than the repository max size (`resizeMB`)

The Oracle Trace File Analyzer daemon monitors and automatically purges the repository when the free space falls below 1 GB or before closing the repository. Purging removes collections from largest size through to smallest until the repository has enough space to open.

Oracle Trace File Analyzer automatically purges only the collections that are older than `minagetopurge`. By default, `minagetopurge` is 12 hours.

To purge the repository automatically

1. To change the minimum age to purge:

```
set minagetopurge=number of hours
```

For example:

```
$ tfactl set minagetopurge=48
```

Purging the repository automatically is enabled by default.

2. To disable or enable automatic purging:

```
set autopurge=ON|OFF
```

For example:

```
$ tfactl set autopurge=ON
```

3. To change the location of the repository:

```
set repositorydir=dir
```

For example:

```
$ tfactl set repositorydir=/opt/mypath
```

4. To change the size of the repository:

```
set repositizeMB
```

For example:

```
$ tfactl set repositizeMB=20480
```

Related Topics

- [tfactl set](#)
Use the `tfactl set` command to enable or disable, or modify various Oracle Trace File Analyzer functions.

16.3.2 Purging the Repository Manually

To purge the repository manually:

1. To view the status of the Oracle Trace File Analyzer repository:

```
tfactl print repository
```

2. To view statistics about collections:

```
tfactl print collections
```

3. To manually purge collections that are older than a specific time:

```
tfactl purge -older number[h|d] [-force]
```

Related Topics

- [tfactl purge](#)
Use the `tfactl purge` command to delete diagnostic collections from the Oracle Trace File Analyzer repository that are older than a specific time.
- [tfactl print](#)
Use the `tfactl print` command to print information from the Berkeley DB (BDB).

16.4 Managing Collections

Manage directories configured in Oracle Trace File Analyzer and diagnostic collections.

- [Including Directories](#)
Add directories to the Oracle Trace File Analyzer configuration to include the directories in diagnostic collections.
- [Managing the Size of Collections](#)
Use the Oracle Trace File Analyzer configuration options `trimfiles`, `maxcorefilesize`, `maxcorecollectionsize`, and `diagcollect -cores` to include core files.
- [Temporarily Restrict Automatic Diagnostic Collections for Specific Events](#)
Use the `tfactl blackout` command to suppress automatic diagnostic collections.

16.4.1 Including Directories

Add directories to the Oracle Trace File Analyzer configuration to include the directories in diagnostic collections.

Oracle Trace File Analyzer then stores diagnostic collection metadata about the:

- Directory
- Subdirectories
- Files in the directory and all sub directories

All Oracle Trace File Analyzer users can add directories they have read access to.

To manage directories:

1. To view the current directories configured in Oracle Trace File Analyzer

```
tfactl print directories [ -node all | local | n1,n2,... ]  
[ -comp component_name1,component_name2,.. ]  
[ -policy exclusions | noexclusions ]  
[ -permission public | private ]
```

2. To add directories:

```
tfactl directory add dir
[ -public ]
[ -exclusions | -noexclusions | -collectall ]
[ -node all | n1,n2,... ]
```

3. To remove a directory from being collected:

```
tfactl directory remove dir [ -node all | n1,n2,... ]
```

Related Topics

- [tfactl directory](#)
Use the `tfactl directory` command to add a directory to, or remove a directory from the list of directories to analyze their trace or log files.
- [tfactl print](#)
Use the `tfactl print` command to print information from the Berkeley DB (BDB).

16.4.2 Managing the Size of Collections

Use the Oracle Trace File Analyzer configuration options `trimfiles`, `maxcorefilesize`, `maxcorecollectionsize`, and `diagcollect -cores` to include core files.

To manage the size of collections:

1. To trim files during diagnostic collection:

```
tfactl set trimfiles=ON|OFF
```

- When set to ON (default), Oracle Trace File Analyzer trims files to include data around the time of the event
- When set to OFF, any file that was written to at the time of the event is collected in its entirety

2. To set the maximum size of core file to *n* MB (default 20 MB):

```
tfactl set maxcorefilesize=n
```

Oracle Trace File Analyzer skips core files that are greater than `maxcorefilesize`.

3. To set the maximum collection size of core files to *n* MB (default 200 MB):

```
tfactl set maxcorecollectionsize=n
```

Oracle Trace File Analyzer skips collecting core files after `maxcorecollectionsize` is reached.

4. To collect core files with diagnostic collections:

```
tfactl diagcollect -cores
```

Related Topics

- [tfactl diagcollect](#)
Use the `tfactl diagcollect` command to perform on-demand diagnostic collection.
- [tfactl set](#)
Use the `tfactl set` command to enable or disable, or modify various Oracle Trace File Analyzer functions.

16.4.3 Temporarily Restrict Automatic Diagnostic Collections for Specific Events

Use the `tfactl blackout` command to suppress automatic diagnostic collections.

If you set `blackout` for a target, then Oracle Trace File Analyzer stops automatic diagnostic collections if it finds events in the alert logs for that target while scanning.

You can also restrict automatic diagnostic collection at a granular level, for example, only for `ORA-00600` or even only `ORA-00600` with specific arguments.

```
tfactl blackout add -targettype database -target mydb -event "ORA-00600"
```

Event "ORA-00600" is blacked out until Wed Feb 20 00:20:34 PST 2019 on targettype : database, target : mydb

You can also blackout a resource that does not exist yet. For example, if you want to create a database and you do not want to care about the status until the provisioning is completed, then do as follows:

1. Blackout the database you are about to create
2. Create the database
3. Remove the blackout

16.5 Configuring the Host

You must have `root` or `sudo` access to `tfactl` to add hosts to Oracle Trace File Analyzer configuration.

To add, remove, and replace SSL certificates:

1. To view the list of current hosts in the Oracle Trace File Analyzer configuration:

```
tfactl print hosts
```

2. To add a host to the Oracle Trace File Analyzer configuration for the first time:
 - a. If necessary, install and start Oracle Trace File Analyzer on the new host.
 - b. From the existing host, synchronize authentication certificates for all hosts by running:

```
tfactl syncnodes
```

If needed, then Oracle Trace File Analyzer displays the current node list it is aware of and prompts you to update this node list.

- c. Select **Y**, and then enter the name of the new host.

Oracle Trace File Analyzer contacts Oracle Trace File Analyzer on the new host to synchronize certificates and add each other to their respective hosts lists.

3. To remove a host:

```
tfactl host remove host
```

4. To add a host and the certificates that are already synchronized:

```
tfactl host add host
```

Oracle Trace File Analyzer generates self-signed SSL certificates during installation. Replace those certificates with one of the following:

- Personal self-signed certificate
- CA-signed certificate

16.6 Configuring the Ports

The Oracle Trace File Analyzer daemons in a cluster communicate securely over ports 5000 to 5005.

If the port range is not available on your system, then replace it with the ports available on your system.

To change the ports:

1. To set the primary port use the `tfactl set port` command:

```
tfactl set port=port_1
```

Or, specify a comma-delimited list of sequentially numbered ports to use. You can specify a maximum of five ports.

```
tfactl set port=port_1,port_2,port_3,port_4,port_5
```

2. Restart Oracle Trace File Analyzer on all nodes:

```
tfactl restart
```

16.7 Configuring SSL and SSL Certificates

View and restrict SSL/TLS protocols. Configure Oracle Trace File Analyzer to use self-signed or CA-signed certificates.

- [Configuring SSL/TLS Protocols](#)
The Oracle Trace File Analyzer daemons in a cluster communicate securely using the SSL/TLS protocols.

- [Configuring Self-Signed Certificates](#)
Use Java `keytool` to replace self-signed SSL certificates with personal self-signed certificates.
- [Configuring CA-Signed Certificates](#)
Use Java `keytool` and `openssl` to replace self-signed SSL certificates with the Certificate Authority (CA) signed certificates.
- [Configuring SSL Cipher Suite](#)
The cipher suite is a set of cryptographic algorithms used by the TLS/SSL protocols to create keys and encrypt data.

16.7.1 Configuring SSL/TLS Protocols

The Oracle Trace File Analyzer daemons in a cluster communicate securely using the SSL/TLS protocols.

The SSL protocols available for use by Oracle Trace File Analyzer are:

- TLSv1.2
- TLCv1.1
- TLSv1

Oracle Trace File Analyzer always restricts use of older the protocols `SSLv3` and `SSLv2Hello`.

To view and restrict protocols:

1. To view the available and restricted protocols:

```
tfactl print protocols
```

For example:

```
$ tfactl print protocols
-----
|                               node1                               |
+-----+
| Protocols                      |
+-----+
| Available : [TLSv1, TLSv1.2, TLSv1.1] |
| Restricted : [SSLv3, SSLv2Hello]      |
+-----+
```

2. To restrict the use of certain protocols:

```
tfactl restrictprotocol [-force] protocol
```

For example:

```
$ tfactl restrictprotocol TLSv1
```

16.7.2 Configuring Self-Signed Certificates

Use Java `keytool` to replace self-signed SSL certificates with personal self-signed certificates.

To configure Oracle Trace File Analyzer to use self-signed certificates:

1. Create a private key and keystore file containing the self-signed certificate for the server:

```
$ keytool -genkey -alias server_full -keyalg RSA -keysize 2048 -  
validity 18263 -keystore myserver.jks
```

2. Create a private key and keystore file containing the private key and self signed-certificate for the client:

```
$ keytool -genkey -alias client_full -keyalg RSA -keysize 2048 -  
validity 18263 -keystore myclient.jks
```

3. Export the server public key certificate from the server keystore:

```
$ keytool -export -alias server_full -file myserver_pub.crt -  
keystore myserver.jks -storepass password
```

4. Export the client public key certificate from the server keystore:

```
$ keytool -export -alias client_full -file myclient_pub.crt -  
keystore myclient.jks -storepass password
```

5. Import the server public key certificate into the client keystore:

```
$ keytool -import -alias server_pub -file myserver_pub.crt -  
keystore myclient.jks -storepass password
```

6. Import the client public key certificate into the server keystore:

```
$ keytool -import -alias client_pub -file myclient_pub.crt -  
keystore myserver.jks -storepass password
```

7. Restrict the permissions on the keystores to `root read-only`.

```
$ chmod 400 myclient.jks myserver.jks
```

8. Copy the keystores (`jks` files) to each node.

9. Configure Oracle Trace File Analyzer to use the new certificates:

```
$ tfactl set sslconfig
```

10. Restart the Oracle Trace File Analyzer process to start using new certificates:

```
$ tfactl restart
```

16.7.3 Configuring CA-Signed Certificates

Use Java `keytool` and `openssl` to replace self-signed SSL certificates with the Certificate Authority (CA) signed certificates.

To configure Oracle Trace File Analyzer to use CA-signed certificates:

1. Create a private key for the server request:

```
$ openssl genrsa -aes256 -out myserver.key 2048
```

2. Create a private key for the client request:

```
$ openssl genrsa -aes256 -out myclient.key 2048
```

3. Create a Certificate Signing Request (CSR) for the server:

```
$ openssl req -key myserver.key -new -sha256 -out myserver.csr
```

4. Create a Certificate Signing Request (CSR) for the client:

```
$ openssl req -key myclient.key -new -sha256 -out myclient.csr
```

5. Send the resulting CSR for the client and the server to the relevant signing authority.

The signing authority sends back the signed certificates:

- `myserver.cert`
- `myclient.cert`
- CA root certificate

6. Convert the certificates to JKS format for the server and the client:

```
$ openssl pkcs12 -export -out serverCert.pkcs12 -in myserver.cert -inkey myserver.key
```

```
$ keytool -v -importkeystore -srckeystore serverCert.pkcs12 -srcstoretype PKCS12 -destkeystore myserver.jks -deststoretype JKS
```

```
$ openssl pkcs12 -export -out clientCert.pkcs12 -in myclient.cert -inkey myclient.key
```

```
$ keytool -v -importkeystore -srckeystore clientCert.pkcs12 -srcstoretype PKCS12 -destkeystore myclient.jks -deststoretype JKS
```

7. Import the server public key into to the client `jks` file:

```
$ keytool -import -v -alias server-ca -file myserver.cert -keystore myclient.jks
```

8. Import the client public key to the server `jks` file:

```
$ keytool -import -v -alias client-ca -file myclient.cert -keystore  
myserver.jks
```

9. Import the CA root certificate from the signing authority into the Oracle Trace File Analyzer server certificate:

```
$ keytool -importcert -trustcacerts -alias inter -file caroot.cert -  
keystore myserver.jks
```

10. Restrict the permissions on the keystores to `root read-only`:

```
$ chmod 400 myclient.jks myserver.jks
```

11. Copy the keystores (`jks` files) to each node.

12. Configure Oracle Trace File Analyzer to use the new certificates:

```
$ tfactl set sslconfig
```

13. Restart the Oracle Trace File Analyzer process to start using the new certificates.

```
$ tfactl stop  
$ tfactl start
```

16.7.4 Configuring SSL Cipher Suite

The cipher suite is a set of cryptographic algorithms used by the TLS/SSL protocols to create keys and encrypt data.

Oracle Trace File Analyzer supports any of the cipher suites used by JRE 1.8.

The default cipher suite used is `TLS_RSA_WITH_AES_128_CBC_SHA256`.

- You can change the cipher suite with the command:

```
tfactl set ciphersuite=cipher_suite
```

For example:

```
tfactl set ciphersuite=TLS_RSA_WITH_AES_128_GCM_SHA256
```

For a list of JRE cipher suites, see:

<https://docs.oracle.com/javase/8/docs/technotes/guides/security/SunProviders.html#SunJSSEProvider>

16.8 Configuring Email Notification Details

Configure Oracle Trace File Analyzer to send an email to the registered email address after an automatic collection completes.

To send emails, configure the system on which Oracle Trace Analyzer is running. You must configure notification with a user email address to enable it to work.

To configure email notification details:

1. To set the notification email to use for a specific `ORACLE_HOME`, include the operating system owner in the command:

```
tfactl set notificationAddress=os_user:email
```

For example:

```
tfactl set notificationAddress=oracle:some.body@example.com
```

2. To set the notification email to use for any `ORACLE_HOME`:

```
tfactl set notificationAddress=email
```

For example:

```
tfactl set notificationAddress=another.body@example.com
```

3. Configure the SMTP server using `tfactl set smtp`.
Set the SMTP parameters when prompted.

Table 16-2 tfactl diagnosetfa Command Parameters

| Parameter | Description |
|----------------------------|---------------------------------------------------------|
| <code>smtp.host</code> | Specify the SMTP server host name. |
| <code>smtp.port</code> | Specify the SMTP server port. |
| <code>smtp.user</code> | Specify the SMTP user. |
| <code>smtp.password</code> | Specify password for the SMTP user. |
| <code>smtp.auth</code> | Set the Authentication flag to true or false. |
| <code>smtp.ssl</code> | Set the SSL flag to true or false. |
| <code>smtp.from</code> | Specify the from mail ID. |
| <code>smtp.to</code> | Specify the comma-delimited list of recipient mail IDs. |
| <code>smtp.cc</code> | Specify the comma-delimited list of CC mail IDs. |
| <code>smtp.bcc</code> | Specify the comma-delimited list of BCC mail IDs. |
| <code>smtp.debug</code> | Set the Debug flag to true or false. |

 **Note:**

You can view current SMTP configuration details using `tfactl print smtp`.

4. Verify SMTP configuration by sending a test email using `tfactl sendmail email_address`.

When Oracle Trace File Analyzer detects a significant error has occurred it will send an email notification as follows:

Figure 16-1 Email Notification

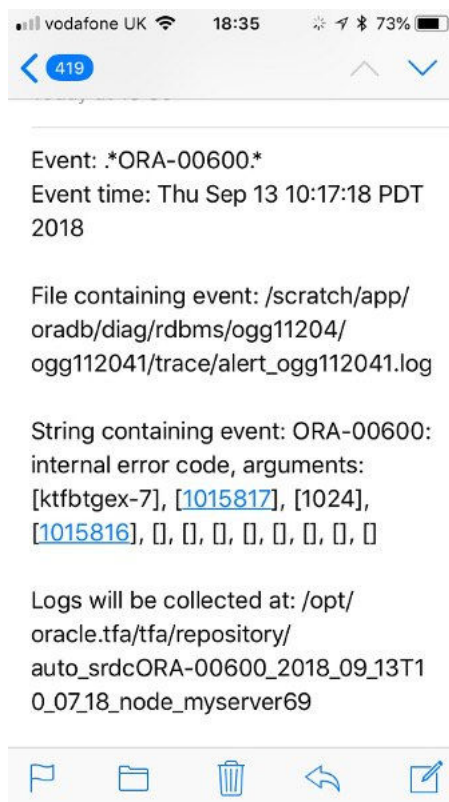

5. Do the following after receiving the notification email:
 - a. To find the root cause, inspect the referenced collection details.
 - b. If you can fix the issue, then resolve the underlying cause of the problem.
 - c. If you do not know the root cause of the problem, then log an SR with Oracle Support, and upload the collection details.

16.9 Managing the Index

Oracle Trace File Analyzer uses multiple indexes to store diagnostic data.

The DBA tools and diagnostic collections can use either an index (default), or the shipped Berkeley DB (BDB).

Using the index results in lower CPU usage and faster average execution times for diagnostic collections and the running of DBA tools such as `ls`, `grep`, `tail`, `vi`, and so on. However, using the index requires more ongoing resource consumption than the Berkeley DB (BDB).

If you do not use the DBA tools and are prepared to wait longer for collections to complete, you can disabled this indexing by running:

```
tfactl set indexInventory=false
```

ISA telemetry data is stored in a Lucene index. Occasionally this index can get corrupted. If corruption is detected then by default the index will be dropped and recreated. This can result in the loss of some ISA telemetry data.

If you do not want to risk losing any ISA data you can change this behavior to restore, so the index is backed up and redo data is maintained.

1. (Default) To drop and recreate, use:

```
tfactl set indexRecoveryMode=recreate
```

2. To backup, maintain redo data and restore the index, use:

```
tfactl set indexRecoveryMode=restore
```

17

Managing Oracle Database and Oracle Grid Infrastructure Logs

This section enables you to manage Oracle Database and Oracle Grid Infrastructure diagnostic data and disk usage snapshots.

- [Managing Automatic Diagnostic Repository Log and Trace Files](#)
Use the `managelogs` command to manage Automatic Diagnostic Repository log and trace files.
- [Managing Disk Usage Snapshots](#)
Use `tfactl` commands to manage Oracle Trace File Analyzer disk usage snapshots.
- [Purging Oracle Database and Oracle Grid Infrastructure Logs](#)
Use these `tfactl` commands to manage log file purge policy for Oracle Database and Oracle Grid Infrastructure logs.
- [Securing Access to Diagnostic Collections](#)
Running `tfactl` commands is restricted to authorized users.

17.1 Managing Automatic Diagnostic Repository Log and Trace Files

Use the `managelogs` command to manage Automatic Diagnostic Repository log and trace files.

The `-purge` command option removes files managed by Automatic Diagnostic Repository. This command clears files from "ALERT", "INCIDENT", "TRACE", "CDUMP", "HM", "UTSCDMP", "LOG" under diagnostic destinations. The `-purge` command also provides details about the change in the file system space.

If the diagnostic destinations contain large numbers of files, then the command runs for a while. Check the removal of files in progress from the corresponding directories.

To remove files, you must have operating system privileges over the corresponding diagnostic destinations.

To manage Automatic Diagnostic Repository log and trace files:

1. To limit purge, or show operations to only files older than a specific time:

```
$ tfactl managelogs -older nm|h|d Files from past 'n' [d]ays or 'n' [h]ours or 'n' [m]inutes
```

For example:

```
$ tfactl managelogs -purge -older 30d -dryrun
```

```
$ tfactl managelogs -purge -older 30d
```

2. To get an estimate of how many files are removed and how much space is freed, use the `-dryrun` option:

For example:

```
$ tfactl managelogs -purge -older 30d -dryrun
```

3. To remove files and clean disk space:

For example:

```
$ tfactl managelogs -purge -older 30d
```

```
$ tfactl managelogs -purge -older 30d -gi
```

```
$ tfactl managelogs -purge -older 30d -database
```

4. To view the space usage of individual diagnostic destinations:

For example:

```
$ tfactl managelogs -show usage
```

```
$ tfactl managelogs -show usage -gi
```

```
$ tfactl managelogs -show usage -database
```

Related Topics

- [tfactl managelogs](#)

Use the `tfactl managelogs` command to manage Automatic Diagnostic Repository log and trace files.

17.2 Managing Disk Usage Snapshots

Use `tfactl` commands to manage Oracle Trace File Analyzer disk usage snapshots.

Oracle Trace File Analyzer automatically monitors disk usage, records snapshots, and stores the snapshots under `tfa_install_dir/tfa/repository/suptools/node/managelogs/usage_snapshot/`

By default, the time interval between snapshots is 60 minutes.

To manage disk usage snapshots:

1. To change the default time interval for snapshots:

```
$ tfactl set diskUsageMonInterval=minutes
```

where *minutes* is the number of minutes between snapshots.

2. To turn the disk usage monitor on or off:

```
$ tfactl set diskUsageMon=ON|OFF
```

17.3 Purging Oracle Database and Oracle Grid Infrastructure Logs

Use these `tfactl` commands to manage log file purge policy for Oracle Database and Oracle Grid Infrastructure logs.

Automatic purging is enabled by default on a Domain Service Cluster (DSC), and disabled by default elsewhere. When automatic purging is enabled, every 60 minutes, Oracle Trace File Analyzer automatically purges logs that are older than 30 days.

To purge Oracle Trace File Analyzer logs automatically:

1. To turn on or off automatic purging:

```
$ tfactl set manageLogsAutoPurge=ON|OFF
```

2. To adjust the age of logs to purge:

```
$ tfactl set manageLogsAutoPurgePolicyAge=nd|h
```

3. To adjust the frequency of purging:

```
$ tfactl set manageLogsAutoPurgeInterval=minutes
```

17.4 Securing Access to Diagnostic Collections

Running `tfactl` commands is restricted to authorized users.

`tfactl` provides a command-line interface and shell to do the following:

- Run diagnostics and collect all relevant log data from a time of your choosing
- Trim log files to collect only what is necessary for diagnosis
- Collect and package all trimmed diagnostics from any desired nodes in the cluster and consolidate everything in one package on a single node

Authorized non-root users can run a subset of the `tfactl` commands. All other `tfactl` commands require `root` access. Users who are not authorized cannot run `tfactl` commands.

By default, the following users are authorized to access a subset of `tfactl` commands:

- Oracle Grid Infrastructure home owner
- Oracle Database home owners

User access is applicable only if Oracle Trace File Analyzer is installed as `root` on Linux and UNIX. User access is not applicable if Oracle Trace File Analyzer is installed as non-root, or on Microsoft Windows.

To provision user access to `tfactl`:

- To list the users who have access to `tfactl`:

```
tfactl access lsusers
```

- To add a user to access `tfactl`:

```
tfactl access add -user user [-local]
```

By default, access commands are applicable to cluster-wide unless you specify the `-local` command option to restrict them to local node.

- To remove a user from accessing `tfactl`:

```
tfactl access remove -user user [-local]
```

- To remove all users from accessing `tfactl`:

```
tfactl access removeall [-local]
```

- To reset user access to default:

```
tfactl access reset
```

- To enable user access:

```
tfactl access enable
```

- To disable user access:

```
tfactl access disable
```

Part VI

Appendixes

- [Compliance Framework \(Oracle ORAchk and Oracle EXAchk\) Command-Line Options](#)
Review the list of commands that you can use to run compliance checks on Oracle Engineered and non-engineered systems.
- [OCLUMON Command Reference](#)
Use the command-line tool to query the Cluster Health Monitor repository to display node-specific metrics for a specific time period.
- [Managing the Cluster Resource Activity Log](#)
Oracle Clusterware stores logs about resource failures in the cluster resource activity log, which is located in the Grid Infrastructure Management Repository.
- [chactl Command Reference](#)
The Oracle Cluster Health Advisor commands enable the Oracle Grid Infrastructure user to administer basic monitoring functionality on the targets.
- [Oracle Autonomous Health Framework Command-Line and Shell Options](#)
TFACTL is the command-line interface for Oracle Trace File Analyzer.
- [Behavior Changes, Deprecated and Desupported Features](#)
Review information about changes, deprecations, and desupports.

A

Compliance Framework (Oracle ORAchk and Oracle EXAchk) Command-Line Options

Review the list of commands that you can use to run compliance checks on Oracle Engineered and non-engineered systems.

- [Compliance Framework \(Oracle ORAchk and Oracle EXAchk\) Command-Line Options](#)
Review the list of Compliance Framework (Oracle ORAchk and Oracle EXAchk) command-line options.
- [Running Generic Compliance Framework \(Oracle ORAchk and Oracle EXAchk\) Commands](#)
Review the list of generic Oracle ORAchk and Oracle EXAchk command options.
- [Controlling the Scope of Checks](#)
Use the list of commands to control the scope of checks.
- [Managing the Report Output](#)
Use the list of commands to manage compliance checks report output.
- [Uploading Results to Database](#)
Use the list of commands to upload results to the database.
- [Controlling the Behavior of the Daemon](#)
Use the list of commands to control the behavior of the daemon.
- [Tracking File Attribute Differences](#)
Use the list of commands to track file attribute differences.
- [Running Oracle Health Check Collections Manager Commands](#)
Use the `-cmupgrade` command to upgrade Oracle Health Check Collections Manager.
- [Command-Line Options to Generate Password Protected Collection zip Files](#)
Use the list of commands to encrypt or decrypt diagnostic collection `zip` files.
- [Applying Patch Between Releases](#)
- [Caching Discovery Data](#)
Use the list of commands to manage caching of discovery data.
- [Configuring REST](#)
Use the list of commands to configure REST.
- [Running Cluster Verification Utility \(CVU\) Compliance Checks](#)
Run Cluster Verification Utility (CVU) to perform system checks in preparation for installation, patch updates, or other system changes.
- [Running Auto Start](#)
Use the list of commands to start or stop auto start.
- [Application Continuity Command-Line Options](#)
Use the list of commands to configure Application Continuity.
- [ZFS Storage Appliance Options](#)
Use the `-zfsa` command to run compliance checks on Oracle ZFS Storage Appliances.

A.1 Compliance Framework (Oracle ORAchk and Oracle EXAchk) Command-Line Options

Review the list of Compliance Framework (Oracle ORAchk and Oracle EXAchk) command-line options.

Syntax

```
$ orachk [options]
```

```
[-h] [-a] [-b] [-v] [-p] [-m] [-u] [-f] [-o]
[-clusternodes clusternames]
[-failedchecks previous_result]
[-nordbms]
[-output path]
[-dbnames dbnames]
[-localonly]
[-debug]
[-dbnone | -dball]
[-c]
[-upgrade | -nouppgrade]
[-syslog]
[-skip_usr_def_checks]
[-checkfaileduploads]
[-uploadfailed all | comma-delimited list of collections]
[-fileattr [start | check | remove ] [-includedir path ] [-excludediscovery] [-baseline path [-fileattronly]]
[-testemail all | "NOTIFICATION_EMAIL=comma-delimited list of email addresses"]
[-setdbupload all | db upload variable, for example,
RAT_UPLOAD_CONNECT_STRING, RAT_UPLOAD_PASSWORD]
[-unsetdbupload all | db upload variable, for example,
RAT_UPLOAD_CONNECT_STRING, RAT_UPLOAD_PASSWORD]
[-checkdbupload]
[-getdbupload]
[-cmupgrade]
[-sendemail "NOTIFICATION_EMAIL=comma-delimited list of email addresses"]
[-nopass]
[-noscore]
[-showpass]
[-show_critical]
[-diff Old Report New Report [-outfile Output HTML] [-force]]
[-merge report 1 report 2 [-force]]
[-tag tagname]
[-nodaemon]
[-profile asm | clusterware | corroborate | dba | ebs | emagent | emoms
| em | goldengate | hardware | maa | oam | oim | oud | ovn | peoplesoft
| preinstall | prepatch | security | siebel | solaris_cluster | storage
| switch | sysadmin | timesten | user_defined_checks | zfs ]
```

```

[-excludeprofile asm | clusterware | corroborate | dba | ebs | emagent |
emoms | em | goldengate | hardware | maa | oam | oim | oud | ovn | peoplesoft
| preinstall | prepatch | security | siebel | solaris_cluster | storage |
switch | sysadmin | timesten | user_defined_checks | zfs ]
[-acchk -javahome path to jdk8
-asmhome path to asm-all-5.0.3.jar -appjar directory where jar files are
present for concrete class -apptrc directory where trace files are present
for coverage class]
[-check check ids | -excludecheck check ids]
[-zfsnodes nodes]
[-zfssa appliance names]
[-dbserial | -dbparallel [n] | -dbparallelmax]
[-idmpreinstall | -idmpostinstall | -idmruntime] [-topology topology.xml |
-credconfig credconfig] | -idmdbpreinstall | -idmdbpostinstall | -
idmdbruntime]
[-idm_config IDMCONFIG] [-idmdiscargs IDMDISCARGS]
[-idmhargs IDMHARGS | -h]

```

Syntax

```
$ exachk [options]
```

```

[-h] [-a] [-b] [-v] [-p] [-m] [-u] [-f] [-o]
[-clusternodes clusternames]
[-failedchecks previous_result]
[-nordbms]
[-output path]
[-dbnames dbnames]
[-localonly]
[-debug]
[-dbnone | -dball]
[-c]
[-upgrade | -nouppgrade]
[-syslog] [-skip_usr_def_checks]
[-checkfaileduploads]
[-uploadfailed all | comma-delimited list of collections]
[-fileattr start | check | remove [-includedir path [-excludediscovery] [-
baseline path[-fileattronly]
[-testemail all | "NOTIFICATION_EMAIL=comma-delimited list of email
addresses"]
[-setdbupload all | db upload variable, for example,
RAT_UPLOAD_CONNECT_STRING, RAT_UPLOAD_PASSWORD]
[-unsetdbupload all | db upload variable, for example,
RAT_UPLOAD_CONNECT_STRING, RAT_UPLOAD_PASSWORD]
[-checkdbupload]
[-getdbupload]
[-cmupgrade] [-sendemail "NOTIFICATION_EMAIL=comma-delimited list of email
addresses"]
[-nopass]
[-noscore]
[-showpass]
[-show_critical]
[-diff Old Report New Report [-outfile Output HTML] [-force]]

```

```

[-merge report 1 report 2 [-force]]
[-tag tagname]
[-auto_restart -initsetup | -initdebugsetup | -initrmsetup | -
initcheck | -h]
[-d start|start -debug|stop|status|info|stop_client|nextautorun|-h]
[-nodaemon]
[-unlockcells all | -cells comma-delimited list of names or IPs of
cells] [-lockcells all | -cells comma-delimited list of names or IPs
of cells]
[-usecompute]
[-exadiff Exalogic collection1 Exalogic collection2]
[-vmguest ]
[-hybrid [-phy nodes]]
[-profile asm | bi_middleware | clusterware | compute_node | exatier1 |
control_VM | corroborate | dba | ebs | el_extensive | el_lite |
el_rackcompare | emagent | emoms | em | goldengate | hardware | maa |
nimbula | obiee | ovn | peoplesoft | platinum | preinstall | prepatch |
security | siebel | solaris_cluster | storage | switch | sysadmin |
timesten | user_defined_checks | virtual_infra]
[-excludeprofile asm | bi_middleware | clusterware | compute_node |
exatier1 | control_VM | corroborate | dba | ebs | el_extensive |
el_lite | el_rackcompare | emagent | emoms | em | goldengate | hardware
| maa | nimbula | obiee | ovn | peoplesoft | platinum | preinstall |
prepatch | security | siebel | solaris_cluster | storage | switch |
sysadmin | timesten | user_defined_checks | virtual_infra]
[-check check ids | -excludecheck check ids]
[-cells cells]
[-ibswitches switches]
[-torswitches]
[-extzfsnodes nodes]
[-dbserial | -dbparallel [n] | -dbparallelmax | -allserial]
[-allserial | -dbnodeserial | -cellserial | -switchserial]

```

A.2 Running Generic Compliance Framework (Oracle ORAchk and Oracle EXAchk) Commands

Review the list of generic Oracle ORAchk and Oracle EXAchk command options.

Syntax

```

[-a]
[-v]
[-debug]
[-nodaemon]
[-f]
[-upgrade]
[-noupgrade]
[-testemail all | "NOTIFICATION_EMAIL=comma-delimited list of email
addresses"]
[-sendemail "NOTIFICATION_EMAIL=comma-delimited list of email
addresses"]
[-dbserial]

```

```
[-dbparallel [n]]
[-dbparallelmax]
```

Parameters

Table A-1 Generic Commands

| Option | Description |
|------------------------------------------------------------------------------------------|-------------------------------------------------------------------------------------------------------------------------------------------------------------------------------------------------------------------------------------------------------------------------------------------|
| -a | Runs all checks, including the best practice checks and the recommended patch check. If you do not specify any options, then the tools run all checks by default. |
| -v | Shows the version of Oracle Autonomous Health Framework compliance tools. |
| -debug | Runs in debug mode. The generated <code>.zip</code> file contains a debug log and other files useful for Oracle Support. |
| -nodaemon | Does not send commands to the daemon, usage is interactive. |
| -f | Runs Offline. The tools perform health checks on the data already collected from the system. |
| -upgrade | Forces an upgrade of the version of the tools being run. |
| -noupgrade | <code>-noupgrade</code> is for when you have the latest version in <code>RAT_UPGRADE_LOC</code> and do not yet want to upgrade. Adding <code>-noupgrade</code> without having the latest version in <code>RAT_UPGRADE_LOC</code> will still prompt you to download the latest version. |
| -testemail all "NOTIFICATION_EMAIL=c comma-delimited list of email addresses" | Sends a test email to validate email configuration. |
| -sendemail "NOTIFICATION_EMAIL=c comma-delimited list of email addresses" | Specify a comma-delimited list of email addresses. Emails the generated HTML report on completion to the specified email addresses. |
| -dbserial | Runs the SQL, SQL_COLLECT, and OS health checks in serial. |
| -dbparallel [n] | Runs the SQL, SQL_COLLECT, and OS health checks in parallel, using <i>n</i> number of child processes. Default is 25% of CPUs. |
| -dbparallelmax | Runs the SQL, SQL_COLLECT, and OS health checks in parallel, using the maximum number of child processes. |

A.3 Controlling the Scope of Checks

Use the list of commands to control the scope of checks.

Syntax

```
[-b]
[-p]
[-m]
[-u -o pre]
```

```

[-u -o post]
[-clusternodes nodes]
[-failedchecks previous_result]
[-nordbms]
[-dbnames db_names]
[-dbnone]
[-dball]
[-localonly]
[-cells cells]
[-ibswitches switches]
[-profile profile]
[-excludeprofile profile]
[-check check_id]
[-excludecheck check_id]
[-skip_usr_def_checks]

```

Parameters

Table A-2 Scope of Checks

| Command | Description |
|-----------------------------------------|----------------------------------------------------------------------------------------------------------------------|
| -b | Runs only the best practice checks. Does not run the recommended patch checks. |
| -p | Runs only the patch checks. |
| -m | Excludes the checks for Maximum Availability Architecture (MAA) scorecards. |
| -u -o pre | Runs the pre-upgrade checks for Oracle Clusterware and Oracle Database. |
| -u -o post | Runs the post-upgrade checks for Oracle Clusterware and Oracle Database. |
| -clusternodes <i>nodes</i> | Specify a comma-delimited list of node names to run only on a subset of nodes. |
| -failedchecks <i>previous_result</i> | Runs only checks from the <i>previous_result</i> , which had failed. |
| -nordbms | Runs Oracle Grid Infrastructure checks only in environments with no Oracle Database checks performed. |
| -dbnames <i>db_names</i> | Specify a comma-delimited list of database names to run only on a subset of databases. |
| -dbnone | Does not prompt for database selection and skips all the database checks. |
| -dball | Does not prompt for database selection and runs the database checks on all databases discovered on the system. |
| -localonly | Runs only on the local node. |
| -cells <i>cells</i> | Specify a comma-delimited list of storage server names to run the checks only on a subset of storage servers. |
| -ibswitches <i>switches</i> | Specify a comma-delimited list of InfiniBand switch names to run the checks only on a subset of InfiniBand switches. |
| -profile <i>profile</i> | Specify a comma-delimited list of profiles to run only the checks in the specified profiles. |

Table A-2 (Cont.) Scope of Checks

| Command | Description |
|---------------------------------------------|-------------------------------------------------------------------------------------------------------|
| <code>-excludeprofile <i>profile</i></code> | Specify a comma-delimited list of profiles to exclude the checks in the specified profiles. |
| <code>-check <i>check_id</i></code> | Specify a comma-delimited list of check IDs to run only the checks specified in the list check IDs. |
| <code>-excludecheck <i>check_id</i></code> | Specify a comma-delimited list of check IDs to exclude the checks specified in the list of check IDs. |
| <code>-skip_usr_def_checks</code> | Does not run the checks specified in the user-defined <code>xml</code> file. |

A.4 Managing the Report Output

Use the list of commands to manage compliance checks report output.

Syntax

```
[-syslog] [-tag tagname]  
[-o]  
[-nopass]  
[-noscore]  
[-diff old_report new_report [-outfile output_HTML]]  
[-merge [-force] collections]
```

Parameters

Table A-3 Managing Output

| Option | Description |
|-------------------------------------------------------------------------------|----------------------------------------------------------------------------------------------------------------------------------------------------------------------------------------------------------------------------------------------------------------------------------------------------------------|
| <code>-syslog</code> | Writes JSON results to syslog. |
| <code>-tag <i>tagname</i></code> | Appends the <i>tagname</i> specified to the output report name. The <i>tagname</i> must contain only alphanumeric characters. |
| <code>-o</code> | Argument to an option. If <code>-o</code> is followed by <code>v</code> , (or <i>verbose</i> , and neither option is case-sensitive), then the command prints passed checks on the screen. If the <code>-o</code> option is not specified, then the command prints only the failed checks on the screen. |
| <code>-nopass</code> | Does not show passed checks in the generated output. |
| <code>-noscore</code> | Does not print health score in the HTML report. |
| <code>-diff <i>old_report new_report</i> [-outfile <i>output_HTML</i>]</code> | Reports the difference between the two HTML reports. Specify a directory name or a ZIP file or an HTML report file as <i>old_report</i> and <i>new_report</i> . |
| <code>-merge [-force] <i>collections</i></code> | Merges a comma-delimited list of collections and prepares a single report. |

A.5 Uploading Results to Database

Use the list of commands to upload results to the database.

Syntax

```
[-setdbupload all|list of variable names]
[-unsetdbupload all|list of variable names]
[-checkdbupload]
[-getdbupload]
[-checkfaileduploads]
[-uploadfailed all|list of failed collections]
```

Parameters

Table A-4 Uploading Results to Database

| Option | Description |
|-------------------------------------------------------------|------------------------------------------------------------------------------------------------------------------------------------------------------------------------------------------------------------------------------------|
| -setdbupload all <i>variable_names</i> | Sets the values in the wallet to upload compliance check run results to the database. <i>all</i> : Sets all the variables in the wallet. <i>variable_names</i> : Specify a comma-delimited list of variables to set. |
| -unsetdbupload all <i>variable_names</i> | Unsets the values in the wallet to upload compliance check run results to the database. <i>all</i> : Unsets all the variables in the wallet. <i>variable_names</i> : Specify a comma-delimited list of variables to unset. |
| -checkdbupload | Checks if the variables are set correctly for uploading the compliance check run results to the database. |
| -getdbupload | Prints the variables with their values from wallet for uploading the compliance check run result to the database. |
| -checkfaileduploads | Reports any failed collection uploads. |
| -uploadfailed all <i>list of failed collections</i> | Reattempts to upload one or more failed collection uploads. <i>all</i> : Reattempts to upload all the filed collection uploads. <i>list of failed collections</i> : Specify a comma-delimited list of collections to upload. |

A.6 Controlling the Behavior of the Daemon

Use the list of commands to control the behavior of the daemon.

Syntax

```
[-id id] -set daemon_option
[-id id] -unset daemon_option | all
[-id id] -get parameter | all
[-d start]
[-d start -debug]
```

```

[-d stop]
[-d stop_client]
[-d status]
[-d start -ords]
[-d start -ords ords_path]
[-d start -ords [-ordscollectionretention size_mbs]]
[-d info]
[-id id] -d nextautorun
[-initsetup]
[-initrmsetup]
[-initcheck]

```

Parameters

Table A-5 Daemon Options

| Option | Description |
|-----------------------------------------------------------------|---------------------------------------------------------------------------------------------------------------------------------------------------------------------------------------------------------------------|
| <code>[-id id] -set daemon_option</code> | Optionally use <code>id</code> with the <code>set</code> command to set specific daemon usage profiles. |
| <code>[-id id] -unset daemon_option all</code> | Unsets the parameter. Use with <code>-id id</code> to set a daemon profile-specific value. |
| <code>[-id id] -get parameter all</code> | Displays the value of the specified parameter or all the parameters. Use with <code>-id id</code> to set a daemon profile-specific value. |
| <code>-d start</code> | Starts the daemon. |
| <code>-d start -debug</code> | Starts the daemon in debug mode. |
| <code>-d stop</code> | Stops the daemon. |
| <code>-d stop_client</code> | Forces a running daemon client to stop. |
| <code>-d status</code> | Checks the current status of the daemon. |
| <code>-d start -ords</code> | Starts the daemon to serve Oracle Rest Data Service (ORDS) API requests. Run the <code>-ordsssetup</code> command before starting the Oracle ORAchk daemon to run the Oracle Rest Data Service (ORDS). |
| <code>-d start -ords ords_path</code> | Starts the daemon to serve Oracle Rest Data Service (ORDS) API requests. Requires Oracle Rest Data Service (ORDS) to be up and running at the specified path, <code>ords_path</code> . |
| <code>-d start -ords [-ordscollectionretention size_mbs]</code> | Starts the daemon to serve Oracle Rest Data Service (ORDS) API requests, and sets the ORDS collection retention to the specified size, <code>size_mbs</code> MB. The default collection retention value is 1024 MB. |
| <code>-d info</code> | Displays details about the daemon. The details include installation and when the daemon was started. |
| <code>[-id id] -d nextautorun</code> | Displays details about when the next scheduled automatic run occurs. |
| <code>-initsetup</code> | Sets the daemon auto restart function that starts the daemon when the node starts. |
| <code>-initrmsetup</code> | Removes the automatic restart functionality. |
| <code>-initcheck</code> | Checks if the automatic restart functionality is set up. |

A.7 Tracking File Attribute Differences

Use the list of commands to track file attribute differences.

Parameters

Table A-6 File Attribute Differences

| Option | Description |
|---------------------------------------------------------------|----------------------------------------------------------------------------------------------------------------------------------------------------------------------------------------------------------------------------------------------------------------------------------------------------------------------------------------------------|
| <code>-fileattr start</code> | <p>Takes file attributes snapshot of discovered directories and stores the snapshot in the output directory.</p> <p>By default, the tool takes snapshot of Oracle Grid Infrastructure home and all the installed database homes.</p> <p>If the user doesn't own a particular directory, then the tool does not take snapshot of the directory.</p> |
| <code>-fileattr check</code> | <p>Takes a recent snapshot of discovered directories and compares with the previous snapshot</p> |
| <code>-fileattr remove</code> | <p>Removes the file attribute snapshots and related files.</p> |
| <code>-fileattr [start check] -includedir directories</code> | <p>Includes the directories specified at the command-line to check file attributes.</p> <p>For example:</p> <pre>orachk -fileattr start -includedir "/root/home,/etc" orachk -fileattr check -includedir "/root/home,/etc"</pre> |
| <code>-fileattr [start check] -excludediscovery</code> | <p>Excludes the discovered directories.</p> <pre>orachk -fileattr start -includedir "/root/home,/etc" -excludediscovery</pre> |
| <code>-fileattr check -baseline baseline snapshot path</code> | <p>For example:</p> <pre>orachk -fileattr check -baseline "/tmp/Snapshot"</pre> |
| <code>-fileattr -check -fileattronly</code> | <p>Performs file attributes check and exits Oracle ORAchk.</p> <pre>orachk -fileattr check -fileattronly</pre> |

A.8 Running Oracle Health Check Collections Manager Commands

Use the `-cmupgrade` command to upgrade Oracle Health Check Collections Manager.

Table A-7 Oracle Health Check Collections Manager Commands

| Command | Description |
|--------------------------------|-------------------------------------------------------------------------------------------------------------------------|
| <code>orachk -cmupgrade</code> | Upgrades Oracle Health Check Collections Manager from Oracle ORAchk or Oracle EXAchk. |
| or | Oracle Health Check Collections Manager upgrades to the latest version of whichever application your database supports. |
| <code>exachk -cmupgrade</code> | You get the new theme interface only if you have APEX 5. |

A.9 Command-Line Options to Generate Password Protected Collection zip Files

Use the list of commands to encrypt or decrypt diagnostic collection `zip` files.

Table A-8 Encrypt and Decrypt Diagnostic Collection zip Files

| Option | Description |
|--------------------------------------------------------------------------------------|-------------------------------------------------------------------------------------------------------------------------------------------------------------------------------------------------------------------|
| <code>orachk -d start -encryptzip</code> <code>exachk -d start -encryptzip</code> | Starts the daemon with <code>-encryptzip</code> option. The daemon prompts for a password when it starts. The daemon then encrypts the subsequent on-demand and scheduled runs collections with that password. |

Note:

When `-encryptzip` is passed, Oracle ORAchk and Oracle EXAchk after successfully encrypting the diagnostic collection `zip` file deletes the collections directory.

Table A-8 (Cont.) Encrypt and Decrypt Diagnostic Collection zip Files

| Option | Description |
|----------------------------------------------------------------------------------|---------------------------------------------------------------------------------------------------------------------------------------------------------------------------------------------------------------------------------------------------------------------------------------------------------------------------------------------------------------------------------------------------------------------------------------------------------------------------------------------------|
| <pre>orachk [-option value] -encryptzip exachk [-option value] -encryptzip</pre> | <p>Encrypts the run result.</p> <p>Prompts for the password, and encrypts the collections created at the end of the run with that password.</p> <p>You can use <code>-encryptzip</code> with other Oracle ORAchk and Oracle EXAchk options that generate a collection.</p> <p>For example:</p> <pre>orachk -profile profile-name -encryptzip orachk -profile sysadmin -encryptzip</pre> <pre>orachk -check check-id -encryptzip orachk -check D47661C55B1A291AE0431EC0E50A5C53 - encryptzip</pre> |
| <pre>orachk -encryptzip zip_file exachk -encryptzip zip_file</pre> | <p>Encrypts the already generated collection.</p> <p>Prompts for the password, encrypts the zip file specified with that password, and then renames the collections as, for example, <code>orachk_host_db_encrypted_date_time.zip</code>.</p> |
| <pre>orachk -decryptzip zip_file exachk -decryptzip zip_file</pre> | <p>Decrypts the encrypted collection.</p> <p>Prompts for the password, decrypts the zip file specified with that password, and then renames the collections as, for example, <code>orachk_host_db_date_time.zip</code>.</p> |

Note:

When `-encryptzip` is passed, Oracle ORAchk and Oracle EXAchk after successfully encrypting the diagnostic collection zip file deletes the collections directory.

Note:

When `-encryptzip` is passed, Oracle ORAchk and Oracle EXAchk after successfully encrypting the diagnostic collection zip file deletes the collections directory.

A.10 Applying Patch Between Releases

Use the list of commands to manage patches.

Syntax

```
orachk -applypatch orachk_bug_id.zip  
exachk -applypatch exachk_bug_id.zip
```

```
orachk -querypatch all  
exachk -querypatch all  
orachk -querypatch bug_id  
exachk -querypatch bug_id
```

```
orachk -rollbackpatch bug_id  
exachk -rollbackpatch bug_id
```

Table A-9 Managing Patches

| Command | Description |
|----------------|-----------------------------------------------------------------------------------------------|
| -applypatch | Applies a new patch for the specified bug ID. |
| -querypatch | Lists the details of all of the installed patches or for the specified bug ID. |
| -rollbackpatch | Rolls back the applied patch to its previous state, the state at which the patch was applied. |

A.11 Caching Discovery Data

Use the list of commands to manage caching of discovery data.

Syntax

```
orachk -discovery -discoverydir location
exachk -discovery -discoverydir location
```

```
orachk -checkdiscovery
exachk -checkdiscovery
```

```
orachk -usediscovery -discoverydir location
exachk -usediscovery -discoverydir location
```

```
orachk -rediscovery
exachk -rediscovery
```

```
orachk -rmdiscovery
exachk -rmdiscovery
```

Table A-10 Manage Caching of Discovery Data

| Command | Description |
|-----------------|-----------------------------------------------------------------------------------------------------------------------------------------------------------|
| -discovery | Caches discovery data, which Oracle ORAchk and Oracle EXAchk can use for future runs. -discoverydir: Specify the location to store the discovery data. |
| -checkdiscovery | Verifies the discovery data. |
| -usediscovery | Uses the discovery data. -discoverydir: Specify the location where you have cached the discovery data. |
| -rediscovery | Refreshes the cache discovery data. |
| -rmdiscovery | Removes the cached discovery data. |

A.12 Configuring REST

Use the list of commands to configure REST.

Syntax

```
orachk -ordssetup [dir [-configdir dir_to_store configuring ORDS]] [-ordshomedir any_directory_with_write_permission]
```

```
exachk -ordssetup [dir [-configdir dir_to_store configuring ORDS]] [-ordshomedir any_directory_with_write_permission]
```

```
orachk -ordsrmsetup
exachk -ordsrmsetup
```

```
orachk -ordscheck
exachk -ordscheck
```

Table A-11 Configure REST

| Command | Description |
|--------------|-------------------------------------------------------------------------------------------------------------------------------------------------------------------------------------------------------------------------------------------------------------------------------------------------------------------------------------------------------------------------------------------------------------------------------------------------------------------------------------------------------------------------------------------------------------------------------------------------------------------------------------------------------------------------------------------------------------------------------|
| -ordssetup | <p>Sets up ORDS on the target host.</p> <p><code>dir</code>: The directory that contains the <code>ords.war</code> file.</p> <p><code>-configdir</code>: Optional directory that you can specify to store the ORDS configuration files. If you do not specify the optional directory, then the configuration files are stored in the directory that contains the <code>ords.war</code> file.</p> <p><code>-ordshomedir</code>: Optional directory that you can specify if <code>root</code> does not have the privilege to run the <code>useradd</code> command to create the default home directory. When you specify <code>-ordshomedir</code>, user home will be the path passed along with <code>-ordshomedir</code>.</p> |
| -ordsrmsetup | <p>Removes ORDS setup.</p> <p>Running the command stops the daemon if running and deletes the ORDS user's home directory if no collections are found. If collections from previous runs are found, then the command prompts the user before a decision is made to remove the setup or not.</p> |
| -ordscheck | <p>Running the command lets the user know if ORDS is setup or not. If ORDS is setup, then the command prints the URL to use to submit runs using REST APIs.</p> |

A.13 Running Cluster Verification Utility (CVU) Compliance Checks

Run Cluster Verification Utility (CVU) to perform system checks in preparation for installation, patch updates, or other system changes.

Note:

You can run CVU check as `root` or a non-root user. Currently, running CVU checks are limited to Linux and Solaris.

CVU is integrated into Oracle ORAchk and Oracle EXAchk. By default,

- CVU health checks are run when you run Oracle ORAchk on Oracle RAC, Oracle Restart, and Oracle Database Appliance (ODA).
- A full Oracle EXAchk run includes CVU health checks.

Oracle ORAchk and Oracle EXAchk include the Cluster Verification Utility (CVU) compliance check results in the following reports:

- Oracle RAC Assessment Report
- Oracle RAC Upgrade Readiness Report
- Oracle Exadata Assessment Report

When you run the `-profile preinstall` command, preinstallation related CVU checks are run for Oracle Database and Oracle Clusterware.

When you run Oracle ORAchk and Oracle EXAchk in pre-upgrade mode, pre-upgrade related CVU checks are run for Oracle Database and Oracle Clusterware.

When you run Oracle ORAchk and Oracle EXAchk in normal or pre-upgrade mode, CVU will only be used if the tools find CVU is available, recent and valid for the situation you are using it in.

These are the checks performed to validate CVU:

- CVU exists in `ahf_dir/common/cvu` directory or the path specified using the `-cvuhome` option.
- The CVU pack is less than 180 days. Note that you can modify this value by setting the `RAT_STALE_DAYS=n` environment variable.
- If the CVU version is equal or higher than the CRS version.
- If the CVU version is equal or higher than the upgrade target version.

If you are running as `root` and one of the above validations fail, then the tools will prompt to download the latest CVU from My Oracle Support. If My Oracle Support credentials are already configured in the wallet, then these will be used. If not, then the tools will prompt for My Oracle Support username and password.

After downloading a new CVU pack the tools automatically distribute this to all nodes in the cluster. By default this cluster distribution is done through the TFA secure socket connection. Distribution through the TFA secure socket connection is only possible if:

- The tools were installed through a full installation and not using the `-extract` option, or installed as non-root.
- The Oracle Trace File Analyzer daemon has not been shutdown.

CVU pack cluster distribution can be done through passwordless SSH if the originating Oracle ORAchk or Oracle EXAchk command was run with the `-usessh` option for example:

```
orachk -usessh  
orachk -preupgrade -usessh
```

```
exachk -usessh  
exachk -preupgrade -usessh
```

You can prevent the prompting for CVU upgrade using any one of the following options:

- Set the `RAT_NOCVU_UPGRADE` environment variable to 1, for example, `RAT_NOCVU_UPGRADE=1`.
- Set the `RAT_NOUPGRADE` environment variable to 1, for example, `RAT_NOUPGRADE=1`.
- Run Oracle ORAchk and Oracle EXAchk with the `-noupgrade` option. For example:

```
orachk -noupgrade
orachk -preupgrade -noupgrade
```

```
exachk -noupgrade
exachk -preupgrade -noupgrade
```

Oracle ORAchk and Oracle EXAchk report includes the CVU version and the CVU checks result.

Figure A-1 CVU Result

Cluster Verification Utility (CVU 19.6.0.0.0) result

| Status | Type | Message | Status On | Details |
|-------------|----------|------------------------------------|-----------|----------------------|
| FAIL | OS Check | Software home check failed | myserver | View |
| FAIL | OS Check | Clock Synchronization check failed | myserver | View |

If CVU pack is not found or if the latest version is not available, then Oracle ORAchk and Oracle EXAchk logs the message and add an entry within the report.

Figure A-2 No CVU Result

Cluster Verification Utility (CVU) result

- Cluster Verification Utility (CVU) binary not found in `/opt/oracle.ahf/common/cvu` Please download the latest version of CVU from MOS patch 30839369 and copy in `/opt/oracle.ahf/common/cvu` directory.

| Status | Type | Message | Status On | Details |
|--------|------|---------|-----------|---------|
|--------|------|---------|-----------|---------|

Syntax

```
orachk [-cvuhome] [-cvuonly] [-includecvu] [-excludecvu]
exachk [-cvuhome] [-cvuonly] [-includecvu] [-excludecvu]
```

Parameters

Table A-12 Running CVU Compliance Checks

| Option | Description |
|-------------|-------------------------------------------------------------------------------------------------------------------------------------------------------------------------------------------------------------------------------------------------------------------------------------------------------------------------------------------------------------------------------------------------------------------------------------------------------------------------------------------------------------------------------------------------------------------------------------------------------------------------------------------------------------------------------------------------------------------------------------------------------------------------------------------------------------------------------------------------------------------------------------------------------------------------------------------------------------------------------------------------------------------------------------------------------------------------------------------------------------|
| -cvuhome | <p>Specify the location of the zipped file <code>cvupack.zip</code> or the directory where you have unzipped the <code>cvupack.zip</code> file.</p> <pre> orachk -cvuhome <i>gi_home</i> exachk -cvuhome <i>gi_home</i> orachk -cvuhome <i>path to cvu_zip</i> exachk -cvuhome <i>path to cvu_zip</i> orachk -cvuhome <i>path to unzipped cvupack</i> exachk -cvuhome <i>path to unzipped cvupack</i> orachk -cvuhome <i>location_of_file_or_directory</i> exachk -cvuhome <i>location_of_file_or_directory</i> orachk -profile preinstall -cvuhome <i>location_of_file_or_directory</i> exachk -profile preinstall -cvuhome <i>location_of_file_or_directory</i> orachk -preupgrade -cvuhome <i>location_of_file_or_directory</i> exachk -preupgrade -cvuhome <i>location_of_file_or_directory</i> </pre> <p>For example:</p> <pre> orachk -cvuhome /tmp/cvupack.zip orachk -cvuhome /tmp/cvupack orachk -profile preinstall -cvuhome /tmp/ cvupack.zip orachk -profile preinstall -cvuhome /tmp/cvupack orachk -preupgrade -cvuhome /tmp/cvupack.zip orachk -preupgrade -cvuhome /tmp/cvupack </pre> |
| -cvuonly | <p>Use the <code>-cvuonly</code> command option to run only the CVU checks. Running the <code>-cvuonly</code> command does not run Oracle ORAchk and Oracle EXAchk related compliance checks.</p> |
| -excludecvu | <p>Use the <code>-excludecvu</code> command option to exclude CVU checks.</p> |

Reviewing Cluster Verification Utility (CVU) Output

By default, a full Oracle EXAchk run calls CVU and displays the results in a separate section of the report. To review the CVU output, run Oracle EXAchk and review the provided report. Also by default, only the FAIL items are displayed, so the expected output (all PASS results) in the Oracle EXAchk report displays only the header information similar to:

```
Cluster Verification Utility (CVU 19.4.0.0.0 ) result
Status   Type      Message      Status On   Details
```

If you wish to view the specific CVU verifications, select **PASS** or **ALL** in the Oracle EXAchk report header section, and you will see output similar to:

```
Cluster Verification Utility (CVU 19.4.0.0.0 ) result
Status   Type      Message      Status On   Details
PASS    OS Check  Node Connectivity check passed  random01client01  View
PASS    OS Check  Multicast or broadcast check check passed
random01client01  View
PASS    OS Check  Time zone consistency check passed  random01client01
View
PASS    OS Check  Cluster Manager Integrity check passed
random01client01  View
PASS    OS Check  Cluster Integrity check passed  random01client01  View
PASS    OS Check  CRS Integrity check passed  random01client01  View
PASS    OS Check  Node Application Existence check passed
random01client01  View
PASS    OS Check  Single Client Access Name (SCAN) check passed
random01client01  View
PASS    OS Check  OLR Integrity check passed  random01client01  View
PASS    OS Check  ASM Integrity check passed  random01client01  View
PASS    OS Check  User Not In Group "root": grid check passed
random01client01  View
PASS    OS Check  Clock Synchronization check passed  random01client01
View
PASS    OS Check  VIP Subnet configuration check check passed
random01client01  View
PASS    OS Check  Network configuration consistency checks check passed
random01client01  View
PASS    OS Check  Package: psmisc-22.6-19 check passed  random01client01
View
PASS    OS Check  File system mount options for path GI_HOME check passed
random01client01  View
PASS    OS Check  ACFS device special file check passed  random01client01
View
```

In this section of the report, click the **View** link to view more details. For example, in the **Node Connectivity check passed** entry above:

```
Description  This is a prerequisite condition to test whether connectivity
exists amongst all the nodes.
The connectivity is being tested for the subnets
"98.450.312.0,98.450.312.0,98.450.312.0,99.475.0.0"
```

Links None

Needs attention on -
Passed on random01client01

Status on random01client01:
PASS => Node Connectivity check passed

If there are any CVU issues reported, then the default report will show an expanded table similar to the following:

```
Cluster Verification Utility (CVU 19.4.0.0.0 ) result
Status    Type    Message    Status On    Details
FAIL    OS Check    Node Connectivity check failed    random01client01
View
```

Examine the additional information in the **View** detail section for root cause and take appropriate corrective action.

**Note:**

For additional information on the Cluster Verification Utility, see *Cluster Verification Utility Reference* section of the appropriate *Clusterware Administration and Deployment Guide* for the installed Oracle Database version.

**Note:**

If you wish to review the CVU output without a full Oracle EXAchk run after completing the corrective actions, then as `root` run the following command in the directory in which Oracle EXAchk was installed:

```
exachk -cvuonly
```

Related Topics

- Cluster Verification Utility Reference

A.14 Running Auto Start

Use the list of commands to start or stop auto start.

Table A-13 Auto start

| Option | Description |
|------------|----------------------------------------------------------------------------------------------------------------------------------------------------------------------------------------------------------------------------------------------------------------------------------------------------------------------------------------------------------------------------------------------------------------------------------------------------------------------------------------------------------------------------------------------------------------------------------------------------------------------------------------------------|
| -autostart | <p>Configures auto start. You must run this command as <code>root</code>.</p> <p>The daemon restarts at 1 am every day to discover any environment changes. The daemon runs a full local Oracle ORAchk check once every week at 3 am, and a partial run of the most impactful checks at 2 am every day through the <code>oratier1</code> or <code>exatier1</code> profiles. The daemon automatically purges the <code>oratier1</code> or <code>exatier1</code> profile run that runs daily, after a week. The daemon also automatically purges the full local run after 2 weeks. You can change the daemon settings after enabling auto start.</p> |
| -autostop | Removes auto start configuration. You must run this command as <code>root</code> . |

 **Note:**

Daemon mode is supported only on the Linux and Solaris operating systems.

A.15 Application Continuity Command-Line Options

Use the list of commands to configure Application Continuity.

Table A-14 Application Continuity Command-Line Options

| Command-Line Argument | Shell Environment Variable | Usage |
|--------------------------|----------------------------|--------------------------------------------------------------------------------------------------------------------------------------------------------------------------------------------------------------------------------------------------------------------------------------------------------------------------------------------------------------------------------------------------------------------------------------------------------------------------------------|
| -asmhome jarfilename | RAT_AC_ASMJAR | This must point to a version of <code>asm-all-5.0.3.jar</code> that you download from ASM Home Page. |
| -javahome JDK8dirname | RAT_JAVA_HOME | This must point to the <code>JAVA_HOME</code> directory for a JDK8 installation. |
| -appjar dirname | RAT_AC_JARDIR | <p>To analyze the application code for references to Oracle concrete classes, this must point to the parent directory name for the code. The program analyzes <code>.class</code> files, and recursively <code>.jar</code> files and directories.</p> <p>To analyze the coverage, specify a directory name that contains one or more database server trace files. The trace directory is generally,</p> <pre>\$ORACLE_BASE/diag/ rdbms/\$ORACLE_UNQNAME/\$ORACLE_SID/trace</pre> |
| NONE | RAT_ACTRACEFILE_ WINDOW | When scanning the trace directory, this optional value limits the analysis to scanning to files created in the most recent specified number of days |

Example A-1 Application Continuity Command-Line Options

```
$ orachk -asmhome /tmp/asm-all-5.0.3.jar -javahome /tmp/jdk1.8.0_40 -
apptrc $ORACLE_BASE/diag/rdbms/$ORACLE_SID/trace 3
```

Related Topics

- [ASM - Home Page](#)

A.16 ZFS Storage Appliance Options

Use the `-zfssa` command to run compliance checks on Oracle ZFS Storage Appliances.

Table A-15 ZFS Storage Appliance Options

| Option | Description |
|--------------------------|------------------------------------------------------------------------------------------------------------------------------------------------------------------------------------------------------|
| <code>-zfssa node</code> | <p>Runs Oracle ORAchk only on selected ZFS appliance nodes, where <i>node</i> is a comma-delimited list of ZFS Storage Appliance names.</p> <p>For example:</p> <pre>orachk -zfssa node1,node2</pre> |

B

OCLUMON Command Reference

Use the command-line tool to query the Cluster Health Monitor repository to display node-specific metrics for a specific time period.

Use OCLUMON to perform miscellaneous administrative tasks, such as changing the debug levels, querying the version of Cluster Health Monitor, and changing the metrics database size.

- [oclumon debug](#)
Use the `oclumon debug` command to set the log level for the Cluster Health Monitor services.
- [oclumon dumpnodeview](#)
Use the `oclumon dumpnodeview` command to view log information from the system monitor service in the form of a node view.
- [oclumon dumpnodeview local](#)
Use the `oclumon dumpnodeview local` command to view log information from the system monitor service in the form of a node view.
- [oclumon manage](#)
Use the `oclumon manage` command to view and change configuration information from the system monitor service.
- [oclumon version](#)
Use the `oclumon version` command to obtain the version of Cluster Health Monitor that you are using.

B.1 oclumon debug

Use the `oclumon debug` command to set the log level for the Cluster Health Monitor services.

Syntax

```
oclumon debug [log daemon module:log_level] [version]
```

Parameters

Table B-1 ocumon debug Command Parameters

| Parameter | Description |
|----------------------------------------------------------|----------------------------------------------------------------------------------------------------------------------------------------------------------------------------------------------------------------------------------------------------------------------------------------------------------------------------------------------------------------------------------------|
| <code>log daemon</code> <code>module:log_level</code> | Use this option change the log level of daemons and daemon modules. Supported daemons are: osysmond ologgerd client all Supported daemon modules are: osysmond: CRFMOND, CRFM, and allcomp ologgerd: CRFLOGD, CRFLDREP, CRFM, and allcomp client: OCLUMON, CRFM, and allcomp all: allcomp Supported <code>log_level</code> values are 0, 1, 2, and 3. |
| <code>version</code> | Use this option to display the versions of the daemons. |

Example B-1 ocumon debug

The following example sets the log level of the system monitor service (`osysmond`):

```
$ ocumon debug log osysmond CRFMOND:3
```

The following example displays the versions of the daemons:

```
$ ocumon debug version
```

```
Cluster Health Monitor (OS), Release 20.0.0.0.0
Version          : 20.3.0.0.0
NODEVIEW Version : 19.03
Label Date       : 200116
```

B.2 ocumon dumpnodeview

Use the `ocumon dumpnodeview` command to view log information from the system monitor service in the form of a node view.

Usage Notes**Note:**

The `ocumon dumpnodeview` commands work only if GIMR or MGMTDB is configured and is in ONLINE state.

A node view is a collection of all metrics collected by Cluster Health Monitor for a node at a point in time. Cluster Health Monitor attempts to collect metrics every five seconds on every node. Some metrics are static while other metrics are dynamic.

A node view consists of eight views when you display verbose output:

- **SYSTEM:** Lists system metrics such as CPU COUNT, CPU USAGE, and MEM USAGE
- **TOP CONSUMERS:** Lists the top consuming processes in the following format:

```
metric_name: 'process_name(process_identifier) utilization'
```

- **CPUS:** Lists statistics for each CPU
- **PROCESSES:** Lists process metrics such as PID, name, number of threads, memory usage, and number of file descriptors
- **DEVICES:** Lists device metrics such as disk read and write rates, queue length, and wait time per I/O
- **NICS:** Lists network interface card metrics such as network receive and send rates, effective bandwidth, and error rates
- **FILESYSTEMS:** Lists file system metrics, such as total, used, and available space
- **PROTOCOL ERRORS:** Lists any protocol errors

Generate a summary report that only contains the SYSTEM and TOP CONSUMERS views.

Syntax

```
oculumon dumpnodeview [-allnodes | -n node1...]
[-last duration | -s timestamp -e timestamp]
[-i interval]
[-v | [-system [-v2]]]
[-process]
[-procag]
[-device]
[-filesystem]
[-nic]
[-advm]
[-protocols]
[-cpu]
[-topconsumer]
[-asminst_db]
[-nfs]]
[-format format type]
[-dir directory [-append]]
```

Parameters

Table B-2 oclumon dumpnodeview Command Parameters

| Parameter | Description |
|----------------|-------------------------------------------------------------------------------------------------------|
| -allnodes | Use this option to dump the node views of all the nodes in the cluster. |
| -n node1 node2 | Specify one node or several nodes in a space-delimited list for which you want to dump the node view. |

Table B-2 (Cont.) oclumon dumpnodeview Command Parameters

| Parameter | Description |
|-----------------------------------------------------------------------------------------------------------------------|--------------------------------------------------------------------------------------------------------------------------------------------------------------------------------------------------------------------------------------------------------------------------------------------------------------------------------------------------------------------------------------------------------------------------------------------------------------------------------------------------------------------------------------------------------------------------------------------------------------------------------------------------------|
| -last " <i>duration</i> " | Use this option to specify a time, given in HH24:MM:SS format surrounded by double quotation marks (""), to retrieve the last metrics. For example: "23:05:00" |
| -s " <i>time_stamp</i> " -e " <i>time_stamp</i> " | Use the -s option to specify a time stamp from which to start a range of queries and use the -e option to specify a time stamp to end the range of queries. Specify time in YYYY-MM-DD HH24:MM:SS format surrounded by double quotation marks (""). For example: "2011-05-10 23:05:00" |
| | Note: Specify these two options together to obtain a range. |
| -i <i>interval</i> | Specify a collection interval, in five-second increments. |
| -v | Displays verbose node view output. |
| -system[-v2], -topconsumer, -process, -cpu, -procag, -device, -filesystem, -nic, -protocols, -advm, -asminst_db, -nfs | Dumps each specified node view parts. |
| -v2 | Dumps nodeview part output with version2 outlook. Currently available with the "system" part. |
| -format " <i>format type</i> " | Specify the output format. " <i>format type</i> " can be legacy, tabular, json, or csv. The default format is mostly tabular with legacy for node view parts with only one row. |
| -dir <i>directory</i> | Dumps the node view to the files in the directory that you specify. Specify the -append option to append the files of the current to the existing files. If you do not specify -append, then the command overwrites the existing files, if present. For example, the command oclumon dumpnodeview -dir <i>dir_name</i> dumps the data in the specified directory. If this command is run twice, it overwrites the data dumped by the previous run. Running the command with -append, for example, oclumon dumpnodeview -dir <i>dir_name</i> -append, appends the data of the current run with the previous one in the specified directory. |

Table B-2 (Cont.) ocumon dumpnodeview Command Parameters

| Parameter | Description |
|-----------|-----------------------------------------------------------------------------------------------------------------------------------------------------------------------------------------------------------------------------------------------------------------------------------------------------------------------------------------------------------------------|
| -procag | Outputs the process of the node view, aggregated by category: <ul style="list-style-type: none"> • DBBG (DB backgrounds) • DBFG (DB foregrounds) • CLUST (Cluster) • OTHER (other processes) Note: -procag is currently available only on Linux, Solaris, and AIX. It is not supported on Microsoft Windows systems. |
| -h | Displays online help for the ocumon dumpnodeview command. |

Usage Notes

- In certain circumstances, data can be delayed for some time before the command replays the data.
For example, the `crsctl stop cluster -all` command can cause data delay. After running `crsctl start cluster -all`, it may take several minutes before `ocumon dumpnodeview` shows any data collected during the interval.
- The default is to continuously dump node views. To stop continuous display, use Ctrl+C on Linux and Microsoft Windows.
- Both the local system monitor service (`osysmond`) and the cluster logger service (`ologgerd`) must be running to obtain node view dumps.
- The `ocumon dumpnodeview` command displays only 127 CPUs of the CPU core, omitting a CPU at random from the list.

Metric Descriptions

This section includes descriptions of the metrics in each of the seven views that comprise a node view listed in the following tables.

Table B-3 ocumon dumpnodeview SYSTEM View Metric Descriptions

| Metric | Description |
|-----------|-------------------------------------------------------------------------------------------------------------------------------------------------|
| #pcpus | Number of physical CPUs. |
| #cores | Number of CPU cores in the system. |
| #vcpus | Number of logical compute units. |
| cpuht | CPU hyperthreading enabled (Y) or disabled (N). |
| chipname | Name of the CPU vendor. |
| cpu | Average CPU utilization per processing unit within the current sample interval (%). |
| cpuusage | Total CPU usage = $cpusystem + cpuuser + cpunice$ Percentage of over all CPU cores. 100% indicates that all cores are spent for that metric. |
| cpusystem | CPU used by processes in kernel mode. |
| cpuuser | CPU used by normal processes in user mode. |

Table B-3 (Cont.) ocumon dumpnodeview SYSTEM View Metric Descriptions

| Metric | Description |
|---------------|-------------------------------------------------------------------------------------------------------------------------------------------------------------------------------------------------------------------------------------------------------------------------------------|
| cpunice | CPU used by "niced" processes (low priority). |
| cpuioawait | CPU waiting for I/O. |
| cpusteal | Virtual CPU waiting for physical CPU to be freed by other VM. |
| cpuq | Number of processes waiting in the run queue within the current sample interval. |
| physmemfree | Amount of free RAM (KB). |
| physmemtotal | Amount of total usable RAM (KB). |
| shmem | Shared memory. |
| mcache | Amount of physical RAM used for file buffers plus the amount of physical RAM used as cache memory (KB). On Microsoft Windows systems, this is the number of bytes currently being used by the file system cache. Note: This metric is not available on Oracle Solaris. |
| swapfree | Amount of swap memory free (KB) |
| swaptotal | Total amount of physical swap memory (KB) |
| hugepagetotal | Total size of huge in KB Note: This metric is not available on Solaris or Microsoft Windows systems. |
| hugepagefree | Free size of huge page in KB Note: This metric is not available on Solaris or Microsoft Windows systems. |
| hugepagesize | Smallest unit size of huge page Note: This metric is not available on Solaris or Microsoft Windows systems. |
| ior | Average total disk read rate within the current sample interval (KB per second). |
| iow | Average total disk write rate within the current sample interval (KB per second). |
| ios | Average disk I/O operation rate within the current sample interval (I/O operations per second). |
| swpin | Average swap in rate within the current sample interval (KB per second). Note: This metric is not available on Microsoft Windows systems. |
| swpout | Average swap out rate within the current sample interval (KB per second). Note: This metric is not available on Microsoft Windows systems. |
| pgin | Average page in rate within the current sample interval (pages per second). |
| pgout | Average page out rate within the current sample interval (pages per second). |
| netr | Average total network receive rate within the current sample interval (KB per second). |
| netw | Average total network send rate within the current sample interval (KB per second). |

Table B-3 (Cont.) oclumon dumpnodeview SYSTEM View Metric Descriptions

| Metric | Description |
|--------------------------------|----------------------------------------------------------------------------------------------------------------------------------------------|
| procs | Number of processes. |
| procsoncpu | The current number of processes running on the CPU. |
| #procs_blocked | Number of processes currently blocked waiting for I/O. |
| rtprocs | Number of real-time processes. |
| rtprocsoncpu | The current number of real-time processes running on the CPU. |
| #fds | Number of open file descriptors. <i>or</i> Number of open handles on Microsoft Windows. |
| #sysfdlimit | System limit on the number of file descriptors. Note: This metric is not available on either Solaris or Microsoft Windows systems. |
| #disks | Number of disks. |
| #nics | Number of network interface cards. |
| nicErrors | Average total network error rate within the current sample interval (errors per second). |
| #nfs | Number of network file system. |
| loadavg1 loadavg5 loadavg15 | Load average (average number of jobs in the run queue or waiting for disk I/O) of the last 1, 5, 15 minutes. |

Table B-4 oclumon dumpnodeview PROCESSES View Metric Descriptions

| Metric | Description |
|------------------------------|--------------------------------------------------------------------------------------------------------------------------------------------------------------------------|
| name | The name of the process executable. |
| pid | The process identifier assigned by the operating system. |
| ppid | PID of the parent process. For example, if process 1 spawns process 2, then ppid of process 2 is pid of process 1. |
| cumulative_cpu | The total amount of CPU time this process is scheduled to run since it started. The total amount of CPU time spent for this process so far is measured in micro seconds. |
| #procfdlimit | Limit on number of file descriptors for this process. Note: This metric is not available on Microsoft Windows, AIX, and HP-UX systems. |
| cpuusage | Process CPU utilization (%). Note: The utilization value can be up to 100 times the number of processing units. |
| vmem | Process virtual memory usage (KB). |
| privmem | Process private memory usage (KB). |
| shmem, shm, and sharedmem | Process shared memory usage (KB). Note: This metric is not available on Microsoft Windows, Solaris, and AIX systems. It is supported only on Linux systems. |

Table B-4 (Cont.) oclumon dumpnodeview PROCESSES View Metric Descriptions

| Metric | Description |
|------------|-------------------------------------------------------------------------------------------------------------------------------|
| workingset | Working set of a program (KB) Note: This metric is only available on Microsoft Windows. |
| #fd | Number of file descriptors open by this process. <i>or</i> Number of open handles by this process on Microsoft Windows. |
| #threads | Number of threads created by this process. |
| priority | The process priority. |
| nice | The nice value of the process. Note: This metric is not applicable to Microsoft Windows systems. |
| state | The state of the process. Note: This metric is not applicable to Microsoft Windows systems. |

Table B-5 oclumon dumpnodeview DEVICES View Metric Descriptions

| Metric | Description |
|--------|-----------------------------------------------------------------------------------------------------------------------------------------------------------------------------------------------------|
| ior | Average disk read rate within the current sample interval (KB per second). |
| iow | Average disk write rate within the current sample interval (KB per second). |
| ios | Average disk I/O operation rate within the current sample interval (I/O operations per second) |
| qlen | Number of I/O requests in <code>WAIT</code> state within the current sample interval. |
| wait | Average wait time per I/O within the current sample interval (msec). |
| type | If applicable, identifies what the device is used for. Possible values are: <ul style="list-style-type: none"> • SWAP • SYS • OCR • ASM • VOTING |

Table B-6 oclumon dumpnodeview NICS View Metric Descriptions

| Metric | Description |
|--------|----------------------------------------------------------------------------------|
| netrr | Average network receive rate within the current sample interval (KB per second). |
| netwr | Average network sent rate within the current sample interval (KB per second). |
| neteff | Average effective bandwidth within the current sample interval (KB per second) |

Table B-6 (Cont.) oclumon dumpnodeview NICS View Metric Descriptions

| Metric | Description |
|--------------|--------------------------------------------------------------------------------------------------|
| nicerrors | Average error rate within the current sample interval (errors per second). |
| pktsin | Average incoming packet rate within the current sample interval (packets per second). |
| pktsout | Average outgoing packet rate within the current sample interval (packets per second). |
| errsin | Average error rate for incoming packets within the current sample interval (errors per second). |
| errout | Average error rate for outgoing packets within the current sample interval (errors per second). |
| indiscarded | Average drop rate for incoming packets within the current sample interval (packets per second). |
| outdiscarded | Average drop rate for outgoing packets within the current sample interval (packets per second). |
| inunicast | Average packet receive rate for unicast within the current sample interval (packets per second). |
| type | Whether PUBLIC or PRIVATE. |
| inonunicast | Average packet receive rate for multi-cast (packets per second). |
| latency | Estimated latency for this network interface card (msec). |

Table B-7 oclumon dumpnodeview FILESYSTEMS View Metric Descriptions

| Metric | Description |
|-----------|-------------------------------------------------------------------------|
| total | Total amount of space (KB). |
| mount | Mount point. |
| type | File system type, whether local file system, NFS, or other. |
| used | Amount of used space (KB). |
| available | Amount of available space (KB). |
| used% | Percentage of used space (%) |
| ifree% | Percentage of free file nodes (%). |
| | Note: This metric is not available on Microsoft Windows systems. |

Table B-8 oclumon dumpnodeview PROTOCOL ERRORS View Metric Descriptions

| Metric | Description |
|------------|--------------------------------------------------------------------------------------------------------------------------------------------------------------|
| IPHdrErr | Number of input datagrams discarded due to errors in the IPv4 headers of the datagrams. |
| IPAddrErr | Number of input datagrams discarded because the IPv4 address in their IPv4 header's destination field was not a valid address to be received at this entity. |
| IPUnkProto | Number of locally addressed datagrams received successfully but discarded because of an unknown or unsupported protocol. |

Table B-8 (Cont.) oclumon dumpnodeview PROTOCOL ERRORS View Metric Descriptions

| Metric | Description |
|---------------|-----------------------------------------------------------------------------------------------------------------------------------------------------------------------------------------------------------------------------------------------------------------------|
| IPReasFail | Number of failures detected by the IPv4 reassembly algorithm. |
| IPFragFail | Number of IPv4 discarded datagrams due to fragmentation failures. |
| TCPFailedConn | Number of times that TCP connections have made a direct transition to the CLOSED state from either the SYN-SENT state or the SYN-RCVD state, plus the number of times that TCP connections have made a direct transition to the LISTEN state from the SYN-RCVD state. |
| TCPEstRst | Number of times that TCP connections have made a direct transition to the CLOSED state from either the ESTABLISHED state or the CLOSE-WAIT state. |
| TCPRetraSeg | Total number of TCP segments retransmitted. |
| UDPUnkPort | Total number of received UDP datagrams for which there was no application at the destination port. |
| UDPRcvErr | Number of received UDP datagrams that could not be delivered for reasons other than the lack of an application at the destination port. |

Table B-9 oclumon dumpnodeview CPUS View Metric Descriptions

| Metric | Description |
|-------------------|-----------------------------------|
| <i>cpuid</i> | Virtual CPU. |
| <i>sys-usage</i> | CPU usage in system space. |
| <i>user-usage</i> | CPU usage in user space. |
| <i>nice</i> | Value of NIC for a specific CPU. |
| <i>usage</i> | CPU usage for a specific CPU. |
| <i>iowait</i> | CPU wait time for I/O operations. |

Example B-2 dumpnodeview -n

The following example dumps node views from `node1`, `node2`, and `node3` collected over the last 12 hours:

```
$ oclumon dumpnodeview -n node1 node2 node3 -last "12:00:00"
```

The following example displays node views from all nodes collected over the last 15 minutes at a 30-second interval:

```
$ oclumon dumpnodeview -allnodes -last "00:15:00" -i 30
```

Example B-3 dumpnodeview -format csv

The following example shows how to use the option `-format csv` to output content in comma-separated values file format:

```
# oclumon dumpnodeview -format csv

dumpnodeview: Node name not given. Querying for the local host

-----
Node: node1 Clock: '2016-09-02 11.18.00-0700' SerialNo:310668
-----

SYSTEM:
"#pcpus", "#cores", "#vcpus", "cpuht", "chipname", "cpuusage[%]", "cpusys[%]", "cpuser[%]",
"cpunice[%]", "cpuiowait[%]", "cpusteal[%]", "cpuq", "physmemfree[KB]", "physmemtotal[KB]",
"mcache[KB]", "swapfree[KB]", "swaptotal[KB]", "hugepagetotal", "hugepagefree", "hugepagesize",
"ior[KB/S]", "iow[KB/S]", "ios[#/S]", "swpin[KB/S]", "swpout[KB/S]", "pgin[#/S]", "pgout[#/S]",
"netr[KB/S]", "netw[KB/S]", "#procs", "#procscpu", "#procs_blocked", "#rtprocs", "#rtprocsoncpu",
"#fds", "#sysfdlimit", "#disks", "#nics", "loadavg1", "loadavg5", "loadavg15", "#nic
Errors"
2,12,24,Y,"Intel(R) Xeon(R) CPU X5670 @
2.93GHz",68.66,5.40,63.26,0.00,0.00,0.00,0,820240,
73959636,61520568,4191424,4194300,0,0,
2048,143,525,64,0,0,0,279,600.888,437.070,951,24,0,58,N/
A,33120,6815744,13,5,19.25,17.67,16.09,0

TOPCONSUMERS:
"topcpu", "topprivmem", "topshm", "topfd", "topthread"
"java(25047) 225.44", "java(24667) 1008360", "ora_lms1_prod_1(28913)
4985464", "polkit-gnome-au(20730) 1038", "java(2734) 209"
```

Example B-4 dumpnodeview -procag

The following example shows how to output node views, aggregated by category: DBBG (DB backgrounds), DBFG (DB foregrounds), CLUST (Cluster), and OTHER (other processes).

```
# oclumon dumpnodeview -procag

-----
Node: node1 Clock: '2016-09-02 11.14.15-0700' SerialNo:310623
-----

PROCESS AGGREGATE:
cpuusage[%]  privatemem[KB]  maxshmem[KB]  #threads  #fd
#processes  category  sid
      0.62      45791348      4985200      187      10250
183      DBBG      prod_1
      0.52      29544192      3322648      191      10463
187      DBBG      webdb_1
      17.81      8451288      967924      22      511
```

| | | | | | |
|------|-------|---------|----------|---------|------|
| 22 | DBFG | webdb_1 | | | |
| | 75.94 | | 34930368 | 1644492 | 64 |
| 1067 | | 64 | DBFG | prod_1 | |
| | 3.42 | | 3139208 | 120256 | 480 |
| 3556 | | 25 | CLUST | | |
| | 1.66 | | 1989424 | 16568 | 1110 |
| 4040 | | 471 | OTHER | | |

Example B-5 Node View Output

```
-----
Node: rwsak10 Clock: '2016-05-08 02.11.25-0800' SerialNo:155631
-----
```

SYSTEM:

```
#pcpus: 2 #vcpus: 24 cpuht: Y chipname: Intel(R) cpu: 1.23 cpuq: 0
physmemfree: 8889492 physmemtotal: 74369536 mcache: 55081824 swapfree:
18480404
swaptotal: 18480408 hugepagetotal: 0 hugepagefree: 0 hugepagesize:
2048 ior: 132
iow: 236 ios: 23 swpin: 0 swpout: 0 pgin: 131 pgout: 235 netr: 72.404
netw: 97.511 procs: 969 procsoncpu: 6 rtprocs: 62 rtprocsoncpu N/A
#fds: 32640
#sysfdlimit: 6815744 #disks: 9 #nics: 5 nicErrors: 0
```

TOP CONSUMERS:

```
topcpu: 'osysmond.bin(30981) 2.40' topprivmem: 'oraagent.bin(14599)
682496'
topshm: 'ora_dbw2_oss_3(7049) 2156136' topfd: 'ocssd.bin(29986) 274'
topthread: 'java(32255) 53'
```

CPUS:

```
cpu18: sys-2.93 user-2.15 nice-0.0 usage-5.8 iowait-0.0 steal-0.0
.
.
.
```

PROCESSES:

```
name: 'osysmond.bin' pid: 30891 #procfdlimit: 65536 cpuusage: 2.40
privmem: 35808
shm: 81964 #fd: 119 #threads: 13 priority: -100 nice: 0 state: S
.
.
.
```

DEVICES:

```
sdi ior: 0.000 iow: 0.000 ios: 0 qlen: 0 wait: 0 type: SYS
sdal ior: 0.000 iow: 61.495 ios: 629 qlen: 0 wait: 0 type: SYS
.
.
.
```

NICS:

```
lo netrr: 39.935 netwr: 39.935 neteff: 79.869 nicerrors: 0 pktsin: 25
pktsout: 25 errsin: 0 errsout: 0 indiscarded: 0 outdiscarded: 0
inunicast: 25 innonunicast: 0 type: PUBLIC
eth0 netrr: 1.412 netwr: 0.527 neteff: 1.939 nicerrors: 0 pktsin: 15
pktsout: 4 errsin: 0 errsout: 0 indiscarded: 0 outdiscarded: 0
inunicast: 15 innonunicast: 0 type: PUBLIC latency: <1
```

FILESYSTEMS:

```
mount: / type: rootfs total: 563657948 used: 78592012 available: 455971824
used%: 14 ifree%: 99 GRID_HOME
.
.
.
```

PROTOCOL ERRORS:

```
IPHdrErr: 0 IPAddrErr: 0 IPUnkProto: 0 IPReasFail: 0 IPFragFail: 0
TCPFailedConn: 5197 TCPEstRst: 717163 TCPRetraSeg: 592 UDPUnkPort: 103306
UDPRcvErr: 70
```

B.3 oclumon dumpnodeview local

Use the `oclumon dumpnodeview local` command to view log information from the system monitor service in the form of a node view.

Usage Notes

Note:

The `oclumon dumpnodeview local` command has no dependency on GIMR or MGMTDB and can return Cluster Health Monitor data irrespective of GIMR being configured.

Syntax

```
dumpnodeview local [[((-system | -protocols | -v) |
  [(-cpu | -process | -procagg | -device | -nic | -filesystem | -nfs)
  [-detail] [-all] [-sort <metric_name>] [-filter <string>] [-head
<rows_count>] [-i <seconds>]])
  [[(-s <start_time> -e <end_time>] | -last <duration>))] |
  [-inputDataDir <absolute_path> -logDir <absolute_path>]
  [-h]]
```

Parameters

Table B-10 oclumon dumpnodeview local Command Parameters

| Parameter | Description |
|-------------|-----------------------------------------------------------------------------------------------------|
| local | Cluster Health Monitor local dump. Dumps metrics from node local Cluster Health Monitor repository. |
| -system | Dumps system metrics. For example: <pre>oclumon dumpnodeview local -system</pre> |
| -cpu | Dumps CPU metrics. For example: <pre>oclumon dumpnodeview local -cpu</pre> |
| -process | Dumps process metrics. For example: <pre>oclumon dumpnodeview local -process</pre> |
| -procagg | Dumps process aggregate metrics. For example: <pre>oclumon dumpnodeview local -procagg</pre> |
| -device | Dumps disk metrics. For example: <pre>oclumon dumpnodeview local -device</pre> |
| -nic | Dumps network interface metrics. For example: <pre>oclumon dumpnodeview local -nic</pre> |
| -filesystem | Dumps filesystem metrics. For example: <pre>oclumon dumpnodeview local -filesystem</pre> |

Table B-10 (Cont.) oclumon dumpnodeview local Command Parameters

| Parameter | Description |
|------------|-------------------------------------------------------------------------------------------------------------------------------------------|
| -nfs | Dumps NFS metrics. For example: <pre>oclumon dumpnodeview local -nfs</pre> |
| -protocols | Dumps network protocol metrics, cumulative values from system start. For example: <pre>oclumon dumpnodeview local -protocols</pre> |
| -v | Displays verbose node view output. For example: <pre>oclumon dumpnodeview local -v</pre> |
| -h, --help | Displays the command-line help and exits. |

Table B-11 oclumon dumpnodeview local Command Flags

| Flag | Description |
|---------|-------------------------------------------------------------------------------------------------------------------------------------------------------------------|
| -detail | Use this option to dump detailed metrics. Applicable to the -process and -nic options. For example: <pre>oclumon dumpnodeview local -process -detail</pre> |
| -all | Use this option to dump the node views of all entries. Applicable to the -process option. For example: <pre>oclumon dumpnodeview local -process -all</pre> |

Table B-11 (Cont.) oclumon dumpnodeview local Command Flags

| Flag | Description |
|---------------------------------------|--------------------------------------------------------------------------------------------------------------------------------------------------------------------------------------------------------------------------------------------------------------------------------------------------------------------------------------------------------------------------------------------------------------------------------------------------------------------------------------------------------------------|
| <code>-head <i>rows_count</i></code> | <p>Use this option to dump the node view of the specified number of metrics rows in the result. Applicable to the <code>-process</code> option. Default is set to 5.</p> <p>For example:</p> <pre>oclumon dumpnodeview local -process -head 7</pre> |
| <code>-sort <i>metric_name</i></code> | <p>Use this option to sort based on the specified metric name, supported with the <code>-process</code>, <code>-device</code>, <code>-nic</code>, <code>-cpu</code>, <code>-procagg</code>, <code>-filesystem</code>, <code>-nfs</code> options.</p> <p>For example:</p> <pre>oclumon dumpnodeview local -device -sort "ioR"</pre> |
| <code>-i <i>seconds</i></code> | <p>Display data separated by the specified interval in seconds. Must be a multiple of 5. Applicable to continuous mode query.</p> <p>For example:</p> <pre>oclumon dumpnodeview local -device -i 5</pre> |
| <code>-filter <i>string</i></code> | <p>Use this option to search for a filter string in the Name column of the respective metric.</p> <p>For example, <code>-process -filter "ora"</code> will display the process metrics, which contain "ora" substring in their name.</p> <p>Supported with the <code>-process</code>, <code>-device</code>, <code>-nic</code>, <code>-cpu</code>, <code>-procagg</code>, <code>-filesystem</code>, <code>-nfs</code> options.</p> <p>For example:</p> <pre>oclumon dumpnodeview local -process -filter "ora"</pre> |

Table B-11 (Cont.) oclumon dumpnodeview local Command Flags

| Flag | Description |
|-------------------------------------------|---------------------------------------------------------------------------------------------------------------------------------------------------------------------------------------------------------------------------------------------------|
| <code>-show_all_sample_with_filter</code> | <p>All samples where filter doesn't matches will also show in the output . Can be used only with <code>-filter</code> option.</p> <p>For example:</p> <pre>oclumon dumpnodeview local -filter filter_criteria - show_all_sample_with_filter</pre> |

Table B-12 oclumon dumpnodeview local Command Log File Directories

| Directory | Description |
|-----------------------------------------------------|----------------------------------------------------------------------------------------------------------------------------------------------------------------------------------------------------------------------------------|
| <code>-inputDataDir <i>absolute_dir_path</i></code> | <p>Specifies absolute path of the directory that contains JSON logs files.</p> <p>For example:</p> <pre>oclumon dumpnodeview local -cpu - inputDataDir <i>absolute_path</i></pre> |
| <code>-logDir <i>absolute_log_dir_path</i></code> | <p>Specifies absolute path of the directory, which will contain the script run logs.</p> <p>For example:</p> <pre>oclumon dumpnodeview local -cpu - inputDataDir <i>absolute_path</i> -logDir <i>absolute_log_dir_path</i></pre> |

Table B-13 oclumon dumpnodeview local Command Historical Query Options

| Flag | Description |
|--------------------------------------------|--------------------------------------------------------------------------------------------------------------------------------------------------------------------------------------------------------------------------------------------------------------------------------------------------------------------------------------------------------------------------------------------------------------------------------------------------------------------------------------------------------|
| -s <i>start_time</i> -e <i>end_time</i> | <p>Use the <code>-s</code> option to specify a time stamp from which to start a range of queries and use the <code>-e</code> option to specify a time stamp to end the range of queries.</p> <p>Specify time in the <code>YYYY-MM-DD HH24:MM:SS</code> format surrounded by double quotation marks (<code>"</code>).</p> <p>Specify these two options together to obtain a range.</p> <p>For example:</p> <pre>oclumon dumpnodeview local -cpu -s "2019-07-10 03:40:25" -e "2019-07-10 03:45:25"</pre> |
| -last <i>duration</i> | <p>Use this option to specify a time, given in <code>HH24:MM:SS</code> format surrounded by double quotation marks (<code>"</code>), to retrieve the last metrics.</p> <p>Specifying <code>"00:45:00"</code> will dump metrics for the last 45 minutes.</p> <p>For example:</p> <pre>oclumon dumpnodeview local -nic -last "00:45:00"</pre> |

B.4 oclumon manage

Use the `oclumon manage` command to view and change configuration information from the system monitor service.

Syntax

```
oclumon manage -repos {{changeretentiontime time} | {changerepossize memory_size}} | -get {key1 [key2 ...] | alllogger [-details] | mylogger [-details]}
```

Parameters

Table B-14 oclumon manage Command Parameters

| Parameter | Description |
|----------------------------------------------------------------------------------|------------------------------------------------------------------------------------------------------------------------------------------------------------------------------------------------------------------------------------------------------------------------------------------------------------------------------------------------------------------------------------------------------------------------------------------------------------------------------------------------------------------------------------------------------------------------------------------------------------------------------------------------------------------------------------------------------------------------------------------------------------------------------------------------------------------------------------------------------------------------------------------------------------------------------------------------------------|
| <code>-repos {{changeretentiontime time} {changerepossize memory_size}}</code> | <p>The <code>-repos</code> flag is required to specify the following Cluster Health Monitor repository-related options:</p> <ul style="list-style-type: none"> <code>changeretentiontime time</code>: Use this option to confirm that there is sufficient tablespace to hold the amount of Cluster Health Monitor data that can be accumulated in a specific amount of time. <p>Note: This option <i>does not</i> change retention time.</p> <code>changerepossize memory_size</code>: Use this option to change the Cluster Health Monitor repository space limit to a specified number of MB <p>Caution: If you decrease the space limit of the Cluster Health Monitor repository, then all data collected before the resizing operation is permanently deleted.</p> |
| <code>-get key1 [key2 ...]</code> | <p>Use this option to obtain Cluster Health Monitor repository information using the following keywords:</p> <ul style="list-style-type: none"> <code>resize</code>: Size of the Cluster Health Monitor repository, in seconds <code>reppath</code>: Directory path to the Cluster Health Monitor repository <code>master</code>: Name of the master node <code>allogger</code>: Special key to obtain a list of all nodes running Cluster Logger Service <code>mylogger</code>: Special key to obtain the node running the Cluster Logger Service which is serving the current node <ul style="list-style-type: none"> <code>-details</code>: Use this option with <code>allogger</code> and <code>mylogger</code> for listing nodes served by the Cluster Logger Service <p>You can specify any number of keywords in a space-delimited list following the <code>-get</code> flag.</p> |
| <code>-h</code> | Displays online help for the <code>oclumon manage</code> command |

Usage Notes

- The local system monitor service must be running to change the retention time of the Cluster Health Monitor repository.
- The Cluster Logger Service must be running to change the retention time of the Cluster Health Monitor repository.

Example B-6 oclumon manage

The following examples show commands and sample output:

```
$ oclumon manage -get MASTER  
Master = node1
```

```
$ oclumon manage -get alllogger -details  
Logger = node1  
Nodes = node1,node2
```

```
$ oclumon manage -repos changeretentiontime 86400
```

```
$ oclumon manage -repos changerepossize 6000
```

B.5 oclumon version

Use the `oclumon version` command to obtain the version of Cluster Health Monitor that you are using.

Syntax

```
oclumon version
```

Example B-7 oclumon version

This command produces output similar to the following:

```
Cluster Health Monitor (OS), Release 20.0.0.0.0  
Version : 20.3.0.0.0
```

C

Managing the Cluster Resource Activity Log

Oracle Clusterware stores logs about resource failures in the cluster resource activity log, which is located in the Grid Infrastructure Management Repository.

Failures can occur as a result of a problem with a resource, a hosting node, or the network.

The cluster resource activity log provides precise and specific information about a resource failure, separate from diagnostic logs. The cluster resource activity log also provides a unified view of the cause of resource failure.

Use the following commands to manage and view the contents of the cluster resource activity log:

- [crsctl query calog](#)
Query the cluster resource activity logs matching specific criteria.
- [crsctl get calog maxsize](#)
To store Oracle Clusterware-managed resource activity information, query the maximum space allotted to the cluster resource activity log.
- [crsctl get calog retentiontime](#)
Query the retention time of the cluster resource activity log.
- [crsctl set calog maxsize](#)
Configure the maximum amount of space allotted to store Oracle Clusterware-managed resource activity information.
- [crsctl set calog retentiontime](#)
Configure the retention time of the cluster resource activity log.

C.1 crsctl query calog

Query the cluster resource activity logs matching specific criteria.

Syntax

```
crsctl query calog [-aftertime "timestamp"] [-beforetime "timestamp"]  
  [-duration "time_interval" | -follow] [-filter "filter_expression"]  
  [-fullfmt | -xmlfmt]
```

Parameters

Table C-1 crsctl query calog Command Parameters

| Parameter | Description |
|--------------------------------------------|------------------------------------------------------------------------------------------------------------------------------------------------------------------------------------------------------------------------------------------------------------------------------------------------------------------------------------------------------------------------------------------------------------------------------------------------------------------------------------------------------------------------------------------------------------------------------------------------------------------------------|
| -aftertime "timestamp" | <p>Displays the activities logged after a specific time.</p> <p>Specify the timestamp in the YYYY-MM-DD HH24:MI:SS [.FF] [TZH:TZM] or YYYY-MM-DD or HH24:MI:SS [.FF] [TZH:TZM] format.</p> <p>TZH and TZM stands for time zone hour and minute, and FF stands for microseconds.</p> <p>If you specify [TZH:TZM], then the crsctl command assumes UTC as time zone. If you do not specify [TZH:TZM], then the crsctl command assumes the local time zone of the cluster node from where the crsctl command is run.</p> <p>Use this parameter with -beforetime to query the activities logged at a specific time interval.</p> |
| -beforetime "timestamp" | <p>Displays the activities logged before a specific time.</p> <p>Specify the timestamp in the YYYY-MM-DD HH24:MI:SS [.FF] [TZH:TZM] or YYYY-MM-DD or HH24:MI:SS [.FF] [TZH:TZM] format.</p> <p>TZH and TZM stands for time zone hour and minute, and FF stands for microseconds.</p> <p>If you specify [TZH:TZM], then the crsctl command assumes UTC as time zone. If you do not specify [TZH:TZM], then the crsctl command assumes the local time zone of the cluster node from where the crsctl command is run.</p> <p>Use this parameter with -aftertime to query the activities logged at a specific time interval.</p> |
| -duration "time_interval" - follow | <p>Use -duration to specify a time interval that you want to query when you use the -aftertime parameter.</p> <p>Specify the timestamp in the DD HH:MM:SS format.</p> <p>Use -follow to display a continuous stream of activities as they occur.</p> |
| -filter "filter_expression" | <p>Query any number of fields in the cluster resource activity log using the -filter parameter.</p> <p>To specify multiple filters, use a comma-delimited list of filter expressions surrounded by double quotation marks ("").</p> |
| -fullfmt -xmlfmt | To display cluster resource activity log data, choose full or XML format. |

Cluster Resource Activity Log Fields

Query any number of fields in the cluster resource activity log using the -filter parameter.

Table C-2 Cluster Resource Activity Log Fields

| Field | Description | Use Case |
|---------------------|----------------------------------------------------------------------------------------------------------------------------------|---------------------------------------------------------------------------------------------------------------------------------------------------------------------|
| timestamp | The time when the cluster resource activities were logged. | Use this filter to query all the activities logged at a specific time. This is an alternative to - aftertime, -beforetime, and - duration command parameters. |
| writer_process_id | The ID of the process that is writing to the cluster resource activity log. | Query only the activities spawned by a specific process. |
| writer_process_name | The name of the process that is writing to the cluster resource activity log. | When you query a specific process, CRSCAL returns all the activities for a specific process. |
| writer_user | The name of the user who is writing to the cluster resource activity log. | Query all the activities written by a specific user. |
| writer_group | The name of the group to which a user belongs who is writing to the cluster resource activity log. | Query all the activities written by users belonging to a specific user group. |
| writer_hostname | The name of the host on which the cluster resource activity log is written. | Query all the activities written by a specific host. |
| writer_clustername | The name of the cluster on which the cluster resource activity log is written. | Query all the activities written by a specific cluster. |
| nls_product | The product of the NLS message, for example, CRS, ORA, or srvm. | Query all the activities that have a specific product name. |
| nls_facility | The facility of the NLS message, for example, CRS or PROC. | Query all the activities that have a specific facility name. |
| nls_id | The ID of the NLS message, for example 42008. | Query all the activities that have a specific message ID. |
| nls_field_count | The number of fields in the NLS message. | Query all the activities that correspond to NLS messages with more than, less than, or equal to nls_field_count command parameters. |
| nls_field1 | The first field of the NLS message. | Query all the activities that match the first parameter of an NLS message. |
| nls_field1_type | The type of the first field in the NLS message. | Query all the activities that match a specific type of the first parameter of an NLS message. |
| nls_format | The format of the NLS message, for example, Resource '%s' has been modified. | Query all the activities that match a specific format of an NLS message. |
| nls_message | The entire NLS message that was written to the cluster resource activity log, for example, Resource 'ora.cvu' has been modified. | Query all the activities that match a specific NLS message. |

Table C-2 (Cont.) Cluster Resource Activity Log Fields

| Field | Description | Use Case |
|--------------------|-----------------------------------------------------------------------------------------------------------------------------------------------------------------------------------------------------------------------------------------------------------------------------------------------------------------------------------------------------------------------------------------------------------------------------------------------------------------------------|--------------------------------------------------------------------------------------------------------------------------------------------------------------------|
| actid | The unique activity ID of every cluster activity log. | Query all the activities that match a specific ID. Also, specify only partial actid and list all activities where the actid is a subset of the activity ID. |
| is_planned | Confirms if the activity is planned or not. For example, if a user issues the command <code>crsctl stop crs</code> on a node, then the stack stops and resources bounce. Running the <code>crsctl stop crs</code> command generates activities and logged in the calog. Since this is a planned action, the <code>is_planned</code> field is set to true (1). Otherwise, the <code>is_planned</code> field is set to false (0). | Query all the planned or unplanned activities. |
| onbehalfof_user | The name of the user on behalf of whom the cluster activity log is written. | Query all the activities written on behalf of a specific user. |
| entity_isoraentity | Confirms if the entity for which the calog activities are being logged is an oracle entity or not. If a resource, such as <code>ora.***</code> , is started or stopped, for example, then all those activities are logged in the cluster resource activity log. Since <code>ora.***</code> is an Oracle entity, the <code>entity_isoraentity</code> field is set to true (1). Otherwise the <code>entity_isoraentity</code> field is set to false (0). | Query all the activities logged by Oracle or non-Oracle entities. |
| entity_type | The type of the entity, such as <code>server</code> , for which the cluster activity log is written. | Query all the activities that match a specific entity. |
| entity_name | The name of the entity, for example, <code>foo</code> for which the cluster activity log is written. | Query all the cluster activities that match a specific entity name. |
| entity_hostname | The name of the host, for example, <code>node1</code> , associated with the entity for which the cluster activity log is written. | Query all the cluster activities that match a specific host name. |
| entity_clustername | The name of the cluster, for example, <code>cluster1</code> associated with the entity for which the cluster activity log is written. | Query all the cluster activities that match a specific cluster name. |

Usage Notes

Combine simple filters into expressions called expression filters using Boolean operators.

Enclose timestamps and time intervals in double quotation marks ("").

Enclose the filter expressions in double quotation marks ("").

Enclose the values that contain parentheses or spaces in single quotation marks (").

If no matching records are found, then the Oracle Clusterware Control (CRSCTL) utility displays the following message:

```
CRS-40002: No activities match the query.
```

Examples

Examples of filters include:

- "writer_user==root": Limits the display to only root user.
- "customer_data=='GEN_RESTART@SERVERNAME(rwsbi08)=StartCompleted~'": Limits the display to customer_data that has the specified value
GEN_RESTART@SERVERNAME(node1)=StartCompleted~.

To query all the resource activities and display the output in full format:

```
$ crsctl query calog -fullfmt
```

```

----ACTIVITY START----
timestamp           : 2016-09-27 17:55:43.152000
writer_process_id   : 6538
writer_process_name : crsd.bin
writer_user         : root
writer_group        : root
writer_hostname     : node1
writer_clustername  : cluster1-mb1
customer_data       : CHECK_RESULTS=-408040060~
nls_product         : CRS
nls_facility        : CRS
nls_id              : 2938
nls_field_count     : 1
nls_field1          : ora.cvu
nls_field1_type     : 25
nls_field1_len      : 0
nls_format          : Resource '%s' has been modified.
nls_message         : Resource 'ora.cvu' has been modified.
actid               : 14732093665106538/1816699/1
is_planned          : 1
onbehalfof_user     : grid
onbehalfof_hostname : node1
entity_isoraentity  : 1
entity_type         : resource
entity_name         : ora.cvu
entity_hostname     : node1
entity_clustername  : cluster1-mb1
----ACTIVITY END----

```

To query all the resource activities and display the output in XML format:

```
$ crsctl query calog -xmlfmt
```

```
<?xml version="1.0" encoding="UTF-8"?>
<activities>
  <activity>
    <timestamp>2016-09-27 17:55:43.152000</timestamp>
    <writer_process_id>6538</writer_process_id>
    <writer_process_name>crsd.bin</writer_process_name>
    <writer_user>root</writer_user>
    <writer_group>root</writer_group>
    <writer_hostname>node1</writer_hostname>
    <writer_clustername>cluster1-mbl</writer_clustername>
    <customer_data>CHECK_RESULTS=-408040060~</customer_data>
    <nls_product>CRS</nls_product>
    <nls_facility>CRS</nls_facility>
    <nls_id>2938</nls_id>
    <nls_field_count>1</nls_field_count>
    <nls_field1>ora.cvu</nls_field1>
    <nls_field1_type>25</nls_field1_type>
    <nls_field1_len>0</nls_field1_len>
    <nls_format>Resource '%s' has been modified.</nls_format>
    <nls_message>Resource 'ora.cvu' has been modified.</nls_message>
    <actid>14732093665106538/1816699/1</actid>
    <is_planned>1</is_planned>
    <onbehalfof_user>grid</onbehalfof_user>
    <onbehalfof_hostname>node1</onbehalfof_hostname>
    <entity_isoraentity>1</entity_isoraentity>
    <entity_type>resource</entity_type>
    <entity_name>ora.cvu</entity_name>
    <entity_hostname>node1</entity_hostname>
    <entity_clustername>cluster1-mbl</entity_clustername>
  </activity>
</activities>
```

To query resource activities for a two-hour interval after a specific time and display the output in XML format:

```
$ crsctl query calog -aftertime "2016-09-28 17:55:43" -duration "02:00:00" -xmlfmt
```

```
<?xml version="1.0" encoding="UTF-8"?>
<activities>
  <activity>
    <timestamp>2016-09-28 17:55:45.992000</timestamp>
    <writer_process_id>6538</writer_process_id>
    <writer_process_name>crsd.bin</writer_process_name>
    <writer_user>root</writer_user>
    <writer_group>root</writer_group>
    <writer_hostname>node1</writer_hostname>
    <writer_clustername>cluster1-mbl</writer_clustername>
    <customer_data>CHECK_RESULTS=1718139884~</customer_data>
    <nls_product>CRS</nls_product>
    <nls_facility>CRS</nls_facility>
```

```

<nls_id>2938</nls_id>
<nls_field_count>1</nls_field_count>
<nls_field1>ora.cvu</nls_field1>
<nls_field1_type>25</nls_field1_type>
<nls_field1_len>0</nls_field1_len>
<nls_format>Resource '%s' has been modified.</nls_format>
<nls_message>Resource 'ora.cvu' has been modified.</nls_message>
<actid>14732093665106538/1942009/1</actid>
<is_planned>1</is_planned>
<onbehalfof_user>grid</onbehalfof_user>
<onbehalfof_hostname>node1</onbehalfof_hostname>
<entity_isoraentity>1</entity_isoraentity>
<entity_type>resource</entity_type>
<entity_name>ora.cvu</entity_name>
<entity_hostname>node1</entity_hostname>
<entity_clustername>cluster1-mbl</entity_clustername>
</activity>
</activities>

```

To query resource activities at a specific time:

```
$ crsctl query calog -filter "timestamp=='2016-09-28 17:55:45.992000'"
```

```

2016-09-28 17:55:45.992000 : Resource 'ora.cvu' has been modified. :
14732093665106538/1942009/1 :

```

To query resource activities using filters `writer_user` and `customer_data`:

```
$ crsctl query calog -filter "writer_user==root AND customer_data==
'GEN_RESTART@SERVERNAME (node1)=StartCompleted~'" -fullfmt
```

or

```
$ crsctl query calog -filter "(writer_user==root) AND (customer_data==
'GEN_RESTART@SERVERNAME (node1)=StartCompleted~')" -fullfmt
```

```

----ACTIVITY START----
timestamp                : 2016-09-15 17:42:57.517000
writer_process_id        : 6538
writer_process_name      : crsd.bin
writer_user               : root
writer_group              : root
writer_hostname           : node1
writer_clustername       : cluster1-mbl
customer_data             : GEN_RESTART@SERVERNAME (rwsbi08)=StartCompleted~
nls_product               : CRS
nls_facility              : CRS
nls_id                    : 2938
nls_field_count           : 1
nls_field1                : ora.testdb.db
nls_field1_type           : 25
nls_field1_len            : 0

```

```
nls_format          : Resource '%s' has been modified.
nls_message         : Resource 'ora.devdb.db' has been modified.
actid               : 14732093665106538/659678/1
is_planned          : 1
onbehalfof_user     : oracle
onbehalfof_hostname : node1
entity_isoraentity  : 1
entity_type         : resource
entity_name         : ora.testdb.db
entity_hostname     : node1
entity_clustername  : cluster1-mb1
----ACTIVITY END----
```

To query all the calogs that were generated after UTC+08:00 time "2016-11-15 22:53:08":

```
$ crsctl query calog -aftertime "2016-11-15 22:53:08+08:00"
```

To query all the calogs that were generated after UTC-08:00 time "2016-11-15 22:53:08":

```
$ crsctl query calog -aftertime "2016-11-15 22:53:08-08:00"
```

To query all the calogs by specifying the timestamp with microseconds:

```
$ crsctl query calog -aftertime "2016-11-16 01:07:53.063000"
```

```
2016-11-16 01:07:53.558000 : Resource 'ora.cvu' has been modified. :
14792791129816600/2580/7 :
2016-11-16 01:07:53.562000 : Clean of 'ora.cvu' on 'rwsam02'
succeeded : 14792791129816600/2580/8 :
```

C.2 crsctl get calog maxsize

To store Oracle Clusterware-managed resource activity information, query the maximum space allotted to the cluster resource activity log.

Syntax

```
crsctl get calog maxsize
```

Parameters

The `crsctl get calog maxsize` command has no parameters.

Example

The following example returns the maximum space allotted to the cluster resource activity log to store activities:

```
$ crsctl get calog maxsize
```

CRS-6760: The maximum size of the Oracle cluster activity log is 1024 MB.

C.3 crsctl get calog retentiontime

Query the retention time of the cluster resource activity log.

Syntax

```
crsctl get calog retentiontime
```

Parameters

The `crsctl get calog retentiontime` command has no parameters.

Examples

The following example returns the retention time of the cluster activity log, in number of hours:

```
$ crsctl get calog retentiontime
```

CRS-6781: The retention time of the cluster activity log is 73 hours.

C.4 crsctl set calog maxsize

Configure the maximum amount of space allotted to store Oracle Clusterware-managed resource activity information.

Syntax

```
crsctl set calog maxsize maximum_size
```

Usage Notes

Specify a value, in MB, for the maximum size of the storage space that you want to allot to the cluster resource activity log.

Note:

If you reduce the amount of storage space, then the contents of the storage are lost.

Example

The following example sets maximum amount of space, to store Oracle Clusterware-managed resource activity information, to 1024 MB:

```
$ crsctl set calog maxsize 1024
```

C.5 crsctl set calog retentiontime

Configure the retention time of the cluster resource activity log.

Syntax

```
crsctl set calog retentiontime hours
```

Parameters

The `crsctl set calog retentiontime` command takes a number of hours as a parameter.

Usage Notes

Specify a value, in hours, for the retention time of the cluster resource activity log.

Examples

The following example sets the retention time of the cluster resource activity log to 72 hours:

```
$ crsctl set calog retentiontime 72
```

D

chactl Command Reference

The Oracle Cluster Health Advisor commands enable the Oracle Grid Infrastructure user to administer basic monitoring functionality on the targets.

- [chactl monitor](#)
Use the `chactl monitor` command to start monitoring all the instances of a specific Oracle Real Application Clusters (Oracle RAC) database using the current set model.
- [chactl unmonitor](#)
Use the `chactl unmonitor` command to stop monitoring all the instances of a specific database.
- [chactl status](#)
Use the `chactl status` command to check monitoring status of the running targets.
- [chactl config](#)
Use the `chactl config` command to list all the targets being monitored, along with the current model of each target.
- [chactl calibrate](#)
Use the `chactl calibrate` command to create a new model that has greater sensitivity and accuracy.
- [chactl query diagnosis](#)
Use the `chactl query diagnosis` command to return problems and diagnosis, and suggested corrective actions associated with the problem for specific cluster nodes or Oracle Real Application Clusters (Oracle RAC) databases.
- [chactl query model](#)
Use the `chactl query model` command to list all Oracle Cluster Health Advisor models or to view detailed information about a specific Oracle Cluster Health Advisor model.
- [chactl query repository](#)
Use the `chactl query repository` command to view the maximum retention time, number of targets, and the size of the Oracle Cluster Health Advisor repository.
- [chactl query calibration](#)
Use the `chactl query calibration` command to view detailed information about the calibration data of a specific target.
- [chactl remove model](#)
Use the `chactl remove model` command to delete an Oracle Cluster Health Advisor model along with the calibration data and metadata of the model from the Oracle Cluster Health Advisor repository.
- [chactl rename model](#)
Use the `chactl rename model` command to rename an Oracle Cluster Health Advisor model in the Oracle Cluster Health Advisor repository.
- [chactl export model](#)
Use the `chactl export model` command to export Oracle Cluster Health Advisor models.
- [chactl import model](#)
Use the `chactl import model` command to import Oracle Cluster Health Advisor models.

- [chactl set maxretention](#)
Use the `chactl set maxretention` command to set the maximum retention time for the diagnostic data.
- [chactl resize repository](#)
Use the `chactl resize repository` command to resize the tablespace of the Oracle Cluster Health Advisor repository based on the current retention time and the number of targets.

D.1 chactl monitor

Use the `chactl monitor` command to start monitoring all the instances of a specific Oracle Real Application Clusters (Oracle RAC) database using the current set model.

Oracle Cluster Health Advisor monitors all instances of this database using the same model assigned to the database.

Oracle Cluster Health Advisor uses Oracle-supplied gold model when you start monitoring a target for the first time. Oracle Cluster Health Advisor stores monitoring status of the target in the internal store. Oracle Cluster Health Advisor starts monitoring any new database instance when Oracle Cluster Health Advisor detects or redetects the new instance.

Syntax

```
chactl monitor database -db db_unique_name [-model model_name [-force]]
[-help]
```

```
chactl monitor cluster [-model model_name [-force]]
```

Parameters

Table D-1 chactl monitor Command Parameters

| Parameter | Description |
|-----------------------------|--------------------------------------------------------------------------------------------------------------------------------------------------------------------------------------------------------------------------------------------------------------|
| <code>db_unique_name</code> | Specify the name of the database. |
| <code>model_name</code> | Specify the name of the model. |
| <code>force</code> | Use the <code>-force</code> option to monitor with the specified model without stopping monitoring the target. Without the <code>-force</code> option, run <code>chactl unmonitor</code> first, and then <code>chactl monitor</code> with the model name. |

Examples

- To monitor the *SalesDB* database using the *BlkFridayShopping* default model:

```
$ chactl monitor database -db SalesDB -model BlkFridayShopping
```

- To monitor the *InventoryDB* database using the *Nov2014* model:

```
$ chactl monitor database -db InventoryDB -model Nov2014
```

If you specify the *model_name*, then Oracle Cluster Health Advisor starts monitoring with the specified model and stores the model in the Oracle Cluster Health Advisor internal store.

If you use both the *-model* and *-force* options, then Oracle Cluster Health Advisor stops monitoring and restarts monitoring with the specified model.

- To monitor the *SalesDB* database using the *Dec2014* model:

```
$ chactl monitor database -db SalesDB -model Dec2014
```

- To monitor the *InventoryDB* database using the *Dec2014* model and the *-force* option:

```
$ chactl monitor database -db InventoryDB -model Dec2014 -force
```

Error Messages

Error: no CHA resource is running in the cluster.

Description: Returns when there is no hub or leaf node running the Oracle Cluster Health Advisor service.

Error: the database is not configured.

Description: Returns when the database is not found in either the Oracle Cluster Health Advisor configuration repository or as a CRS resource.

Error: input string "xc#? %" is invalid.

Description: Returns when the command-line cannot be parsed. Also displays the top-level help text.

Error: CHA is already monitoring target <dbname>.

Description: Returns when the database is already monitored.

D.2 chactl unmonitor

Use the `chactl unmonitor` command to stop monitoring all the instances of a specific database.

Syntax

```
chactl unmonitor database -db db_unique_name [-help]
```

Examples

To stop monitoring the *SalesDB* database:

```
$ chactl unmonitor database -db SalesDB
Database SalesDB is not monitored
```

D.3 chactl status

Use the `chactl status` command to check monitoring status of the running targets.

If you do not specify any parameters, then the `chactl status` command returns the status of all running targets.

The monitoring status of an Oracle Cluster Health Advisor target can be either `Monitoring` or `Not Monitoring`. The `chactl status` command shows four types of results and depends on whether you specify a target and `-verbose` option.

The `-verbose` option of the command also displays the monitoring status of targets contained within the specified target and the names of executing models of each printed target. The `chactl status` command displays targets with positive monitoring status only. The `chactl status` command displays negative monitoring status only when the corresponding target is explicitly specified on the command-line.

Syntax

```
chactl status {cluster|database [-db db_unique_name]} [-verbose][-help]
```

Examples

- To display the list of cluster nodes and databases being monitored:

```
#chactl status
Monitoring nodes rac1Node1, rac1Node2
Monitoring databases SalesDB, HRdb
```

Note:

A database is displayed with **Monitoring** status, if Oracle Cluster Health Advisor is monitoring one or more of the instances of the database, even if some of the instances of the database are not running.

- To display the status of Oracle Cluster Health Advisor:

```
$ chactl status
Cluster Health Advisor service is offline.
```

No target or the `-verbose` option is specified on the command-line. Oracle Cluster Health Advisor is not running on any node of the cluster.

- To display various Oracle Cluster Health Advisor monitoring states for cluster nodes and databases:

```
$ chactl status database -db SalesDB
Monitoring database SalesDB
```

```
$ chactl status database -db bogusDB
Not Monitoring database bogusDB
```

```
$ chactl status cluster
Monitoring nodes rac1,rac2
Not Monitoring node rac3
```

or

```
$ chactl status cluster
Cluster Health Advisor is offline
```

- To display the detailed Oracle Cluster Health Advisor monitoring status for the entire cluster:

```
$ chactl status -verbose
Monitoring node(s) racNd1, racNd2, racNd3, racNd4 using model MidSparc
```

```
Monitoring database HRdb2, Instances HRdb2I1, HRdb2I2 in server pool
SilverPool using model M6
Monitoring database HRdb, Instances HRdbI4, HRdbI6 in server pool
SilverPool using model M23
Monitoring database testHR, Instances inst3 on node racN7 using model
TestM13
Monitoring database testHR, Instances inst4 on node racN8 using model
TestM14
```

When the target is not specified and the `-verbose` option is specified, the `chactl status` command displays the status of the database instances and names of the models.

D.4 chactl config

Use the `chactl config` command to list all the targets being monitored, along with the current model of each target.

If the specified target is a multitenant container database (CDB) or a cluster, then the `chactl config` command also displays the configuration data status.

Syntax

```
chactl config {cluster|database -db db_unique_name }[-help]
```

Examples

To display the monitor configuration and the specified model of each target:

```
$ chactl config
Databases monitored: prodDB, hrDB

$ chactl config database -db prodDB
Monitor: Enabled
Model: GoldDB

$ chactl config cluster
Monitor: Enabled
Model: DEFAULT_CLUSTER
```

D.5 chactl calibrate

Use the `chactl calibrate` command to create a new model that has greater sensitivity and accuracy.

The user-generated models are effective for Oracle Real Application Clusters (Oracle RAC) monitored systems in your operating environment as the user-generated models use calibration data from the target. Oracle Cluster Health Advisor adds the user-generated model to the list of available models and stores the new model in the Oracle Cluster Health Advisor repository.

If a model with the same name exists, then overwrite the old model with the new one by using the `-force` option.

Key Performance and Workload Indicators

A set of metrics or Key Performance Indicators describe high-level constraints to the training data selected for calibration. This set consists of relevant metrics to describe performance goals and resource utilization bandwidth, for example, response times or CPU utilization.

The Key Performance Indicators are also operating system and database signals which are monitored, estimated, and associated with fault detection logic. Most of these Key Performance Indicators are also either predictors, that is, their state is correlated with the state of other signals, or predicted by other signals. The fact that the Key Performance Indicators correlate with other signals makes them useful as filters for the training or calibration data.

The Key Performance Indicators ranges are used in the `query calibrate` and `calibrate` commands to filter out data points.

The following Key Performance Indicators are supported for database:

- `CPUPERCENT` - CPU utilization - Percent
- `IOREAD` - Disk read - Mbyte/sec
- `DBTIMEPERCALL` - Database time per user call - usec/call

- IOWRITE - Disk write - Mbyte/sec
- IOTHROUGHPUT - Disk throughput - IO/sec

The following Key Performance Indicators are supported for cluster:

- CPUPERCENT - CPU utilization - Percent
- IOREAD - Disk read - Mbyte/sec
- IOWRITE - Disk write - Mbyte/sec
- IOTHROUGHPUT - Disk throughput - IO/sec

Syntax

```
chactl calibrate {cluster|database -db db_unique_name} -model model_name  
[-force] [-timeranges 'start=time_stamp,end=time_stamp,...']  
[-kpiiset 'name=kpi_name min=val max=val,...' ][-help]
```

Specify timestamp in the YYYY-MM-DD HH24:MI:SS format.

Examples

```
chactl calibrate database -db oracle -model weekday  
-timeranges 'start=start=2016-09-09 16:00:00,end=2016-09-09 23:00:00'
```

```
chactl calibrate database -db oracle -model weekday  
-timeranges 'start=start=2016-09-09 16:00:00,end=2016-09-09 23:00:00'  
-kpiiset 'name=CPUPERCENT min=10 max=60'
```

Error Messages

Error: input string "xc#? %" is misconstructured

Description: Confirm if the given model name exists with warning: *model_name* already exists, please use [-force] message.

Error: *start_time* and/or *end_time* are misconstructured

Description: Input time specifiers are badly constructed.

Error: no sufficient calibration data exists for the specified period, please reselect another period

Description: Evaluator couldn't find enough calibration data.

D.6 chactl query diagnosis

Use the `chactl query diagnosis` command to return problems and diagnosis, and suggested corrective actions associated with the problem for specific cluster nodes or Oracle Real Application Clusters (Oracle RAC) databases.

Syntax

```
chactl query diagnosis [-cluster|-db db_unique_name] [-start time -end time] [-htmlfile file_name] [-help]
```

Specify date and time in the YYYY-MM-DD HH24:MI:SS format.

In the preceding syntax, you must consider the following points:

- If you do not provide any options, then the `chactl query diagnosis` command returns the current state of all monitored nodes and databases. The `chactl query diagnosis` command reports general state of the targets, for example, **ABNORMAL** by showing their diagnostic identifier, for example, Storage Bandwidth Saturation. This is a quick way to check for any **ABNORMAL** state in a database or cluster.
- If you provide a time option after the target name, then the `chactl query diagnosis` command returns the state of the specified target restricted to the conditions in the time interval specified. The compressed time series lists the identifiers of the causes for distinct incidents which occurred in the time interval, its start and end time.
- If an incident and cause recur in a specific time interval, then the problem is reported only once. The start time is the start time of the first occurrence of the incident and the end time is the end time of the last occurrence of the incident in the particular time interval.
- If you specify the `-db` option without a database name, then the `chactl query diagnosis` command displays diagnostic information for all databases. However, if a database name is specified, then the `chactl query diagnosis` command displays diagnostic information for all instances of the database that are being monitored.
- If you specify the `-cluster` option without a host name, then the `chactl query diagnosis` command displays diagnostic information for all hosts in that cluster.
- If you do not specify a time interval, then the `chactl query diagnosis` command displays only the current issues for all or the specified targets. The `chactl query diagnosis` command does not display the frequency statistics explicitly. However, you can count the number of normal and abnormal events that occurred in a target in the last 24 hours.
- If no incidents have occurred during the specified time interval, then the `chactl query diagnosis` command returns a text message, for example, Database/host is operating NORMALLY, or no incidents were found.
- If the state of a target is **NORMAL**, the command does not report it. The `chactl query diagnosis` command reports only the targets with **ABNORMAL** state for the specified time interval.

Output parameters:

- Incident start Time
- Incident end time (only for the default database and/or host, non-verbose output)
- Target (for example, database, host)
- Problem

Description: Detailed description of the problem

Cause: Root cause of the problem and contributing factors

- Action: an action that corrects the abnormal state covered in the diagnosis

Reporting Format: The diagnostic information is displayed in a time compressed or time series order, grouped by components.

Examples

To display diagnostic information of a database for a specific time interval:

```
$ chactl query diagnosis -db oltpacdb -start "2016-02-01 02:52:50.0" -end
"2016-02-01 03:19:15.0"
2016-02-01 01:47:10.0 Database oltpacdb DB Control File IO Performance
(oltpacdb_1) [detected]
2016-02-01 01:47:10.0 Database oltpacdb DB Control File IO Performance
(oltpacdb_2) [detected]
2016-02-01 02:52:15.0 Database oltpacdb DB CPU Utilization (oltpacdb_2)
[detected]
2016-02-01 02:52:50.0 Database oltpacdb DB CPU Utilization (oltpacdb_1)
[detected]
2016-02-01 02:59:35.0 Database oltpacdb DB Log File Switch (oltpacdb_1)
[detected]
2016-02-01 02:59:45.0 Database oltpacdb DB Log File Switch (oltpacdb_2)
[detected]
```

Problem: DB Control File IO Performance

Description: CHA has detected that reads or writes to the control files are slower than expected.

Cause: The Cluster Health Advisor (CHA) detected that reads or writes to the control files were slow

because of an increase in disk IO.

The slow control file reads and writes may have an impact on checkpoint and Log Writer (LGWR) performance.

Action: Separate the control files from other database files and move them to faster disks or Solid State Devices.

Problem: DB CPU Utilization

Description: CHA detected larger than expected CPU utilization for this database.

Cause: The Cluster Health Advisor (CHA) detected an increase in database CPU utilization

because of an increase in the database workload.

Action: Identify the CPU intensive queries by using the Automatic Diagnostic and Defect Manager (ADDM)

and follow the recommendations given there. Limit the number of CPU intensive queries

or relocate sessions to less busymachines. Add CPUs if the CPU capacity is insufficient to support the load

without a performance degradation or effects on other databases.

Problem: DB Log File Switch

Description: CHA detected that database sessions are waiting longer than expected for log switch completions.

Cause: The Cluster Health Advisor (CHA) detected high contention during log

switches
because the redo log files were small and the redo logs switched frequently.
Action: Increase the size of the redo logs.

Error Message

Message: *Target* is operating normally

Description: No incidents are found on the target.

Message: No data was found for active *Target*

Description: No data was found, but the target was operating or active at the time of the query.

Message: Target is not active or was not being monitored.

Description: No data was found because the target was not monitored at the time of the query.

D.7 chactl query model

Use the `chactl query model` command to list all Oracle Cluster Health Advisor models or to view detailed information about a specific Oracle Cluster Health Advisor model.

Syntax

```
chactl query model [-name model_name [-verbose]][-help]
```

Examples

- To list all base Oracle Cluster Health Advisor models:

```
$ chactl query model
Models: MOD1, MOD2, MOD3, MOD4, MOD5, MOD6, MOD7
```

```
$ chactl query model -name weekday
Model: weekday
Target Type: DATABASE
Version: 12.2.0.1_0
OS Calibrated on: Linux amd64
Calibration Target Name: prod
Calibration Date: 2016-09-10 12:59:49
Calibration Time Ranges: start=2016-09-09 16:00:00,end=2016-09-09
23:00:00
Calibration KPIs: not specified
```

- To view detailed information, including calibration metadata, about the specific Oracle Cluster Health Advisor model:

```
$ chactl query model -name MOD5 -verbose
Model: MOD5
```

```

CREATION_DATE:          Jan 10,2016 10:10
VALIDATION_STATUS:     Validated
DATA_FROM_TARGET :     inst72, inst75
USED_IN_TARGET :       inst76, inst75, prodDB, evalDB-evalSP
CAL_DATA_FROM_DATE:    Jan 05,2016 10:00
CAL_DATA_TO_DATE:      Jan 07,2016 13:00
CAL_DATA_FROM_TARGETS  inst73, inst75
...

```

D.8 chactl query repository

Use the `chactl query repository` command to view the maximum retention time, number of targets, and the size of the Oracle Cluster Health Advisor repository.

Syntax

```
chactl query repository [-help]
```

Examples

To view information about the Oracle Cluster Health Advisor repository:

```

$ chactl query repository
specified max retention time(hrs) : 72
available retention time(hrs)     : 212
available number of entities      : 2
allocated number of entities      : 0
total repository size(gb)         : 2.00
allocated repository size(gb)     : 0.07

```

D.9 chactl query calibration

Use the `chactl query calibration` command to view detailed information about the calibration data of a specific target.

Syntax

```
chactl query calibration {-cluster|-db db_unique_name} [-timeranges
'start=time_stamp,end=time_stamp,...'] [-kpiset 'name=kpi_name min=val
max=val,...'] [-interval val][-help]
```

Specify the interval in hours.

Specify date and time in the YYYY-MM-DD HH24:MI:SS format.

Note:

If you do not specify a time interval, then the `chactl query calibration` command displays all the calibration data collected for a specific target.

The following Key Performance Indicators are supported for database:

- CPUPERCENT - CPU utilization - Percent
- IOREAD - Disk read - Mbyte/sec
- DBTIMEPERCALL - Database time per user call - usec/call
- IOWRITE - Disk write - Mbyte/sec
- IOTHROUGHPUT - Disk throughput - IO/sec

The following Key Performance Indicators are supported for cluster:

- CPUPERCENT - CPU utilization - Percent
- IOREAD - Disk read - Mbyte/sec
- IOWRITE - Disk write - Mbyte/sec
- IOTHROUGHPUT - Disk throughput - IO/sec

Examples

To view detailed information about the calibration data of the specified target:

```
$ chactl query calibration -db oltpacdb -timeranges
'start=2016-07-26 01:00:00,end=2016-07-26 02:00:00,start=2016-07-26
03:00:00,end=2016-07-26 04:00:00'
-kpiset 'name=CPUPERCENT min=20 max=40, name=IOTHROUGHPUT min=500
max=9000' -interval 2
```

```
Database name : oltpacdb
Start time : 2016-07-26 01:03:10
End time : 2016-07-26 01:57:25
Total Samples : 120
Percentage of filtered data : 8.32%
The number of data samples may not be sufficient for calibration.
```

1) Disk read (ASM) (Mbyte/sec)

| MEAN | MEDIAN | STDDEV | MIN | MAX |
|--------|--------|--------|-------|-------|
| 4.96 | 0.20 | 8.98 | 0.06 | 25.68 |
| <25 | <50 | <75 | <100 | >=100 |
| 97.50% | 2.50% | 0.00% | 0.00% | 0.00% |

2) Disk write (ASM) (Mbyte/sec)

| MEAN | MEDIAN | STDDEV | MIN | MAX |
|--------|--------|--------|-------|--------|
| 27.73 | 9.72 | 31.75 | 4.16 | 109.39 |
| <50 | <100 | <150 | <200 | >=200 |
| 73.33% | 22.50% | 4.17% | 0.00% | 0.00% |

3) Disk throughput (ASM) (IO/sec)

| MEAN | MEDIAN | STDDEV | MIN | MAX |
|---------|---------|---------|--------|---------|
| 2407.50 | 1500.00 | 1978.55 | 700.00 | 7800.00 |

| | | | | |
|--------|--------|--------|--------|---------|
| <5000 | <10000 | <15000 | <20000 | >=20000 |
| 83.33% | 16.67% | 0.00% | 0.00% | 0.00% |

4) CPU utilization (total) (%)

| | | | | |
|-------|--------|--------|-------|-------|
| MEAN | MEDIAN | STDDEV | MIN | MAX |
| 21.99 | 21.75 | 1.36 | 20.00 | 26.80 |

| | | | | |
|-------|---------|-------|-------|-------|
| <20 | <40 | <60 | <80 | >=80 |
| 0.00% | 100.00% | 0.00% | 0.00% | 0.00% |

5) Database time per user call (usec/call)

| | | | | |
|--------|--------|--------|--------|--------|
| MEAN | MEDIAN | STDDEV | MIN | MAX |
| 267.39 | 264.87 | 32.05 | 205.80 | 484.57 |

| | | | | | | | |
|-----------|-----------|-----------|-----------|-----------|-----------|-----------|------------|
| <10000000 | <20000000 | <30000000 | <40000000 | <50000000 | <60000000 | <70000000 | >=70000000 |
| 100.00% | 0.00% | 0.00% | 0.00% | 0.00% | 0.00% | 0.00% | 0.00% |

Database name : oltpacdb
 Start time : 2016-07-26 03:00:00
 End time : 2016-07-26 03:53:30
 Total Samples : 342
 Percentage of filtered data : 23.72%
 The number of data samples may not be sufficient for calibration.

1) Disk read (ASM) (Mbyte/sec)

| | | | | |
|-------|--------|--------|------|-------|
| MEAN | MEDIAN | STDDEV | MIN | MAX |
| 12.18 | 0.28 | 16.07 | 0.05 | 60.98 |

| | | | | |
|--------|--------|-------|-------|-------|
| <25 | <50 | <75 | <100 | >=100 |
| 64.33% | 34.50% | 1.17% | 0.00% | 0.00% |

2) Disk write (ASM) (Mbyte/sec)

| | | | | |
|-------|--------|--------|-------|--------|
| MEAN | MEDIAN | STDDEV | MIN | MAX |
| 57.57 | 51.14 | 34.12 | 16.10 | 135.29 |

| | | | | |
|--------|--------|--------|-------|-------|
| <50 | <100 | <150 | <200 | >=200 |
| 49.12% | 38.30% | 12.57% | 0.00% | 0.00% |

3) Disk throughput (ASM) (IO/sec)

| | | | | |
|---------|---------|---------|---------|---------|
| MEAN | MEDIAN | STDDEV | MIN | MAX |
| 5048.83 | 4300.00 | 1730.17 | 2700.00 | 9000.00 |

| | | | | |
|--------|--------|--------|--------|---------|
| <5000 | <10000 | <15000 | <20000 | >=20000 |
| 63.74% | 36.26% | 0.00% | 0.00% | 0.00% |

4) CPU utilization (total) (%)

| | | | | |
|------|--------|--------|-----|-----|
| MEAN | MEDIAN | STDDEV | MIN | MAX |
|------|--------|--------|-----|-----|

```

23.10      22.80      1.88      20.00      31.40
<20       <40        <60       <80        >=80
0.00%     100.00%   0.00%     0.00%     0.00%

```

5) Database time per user call (usec/call)

```

MEAN      MEDIAN     STDDEV    MIN       MAX
744.39    256.47    2892.71  211.45   45438.35

```

```

<10000000 <20000000 <30000000 <40000000 <50000000 <60000000
<70000000 >=70000000
100.00%   0.00%     0.00%     0.00%     0.00%     0.00%     0.00%
0.00%

```

D.10 chactl remove model

Use the `chactl remove model` command to delete an Oracle Cluster Health Advisor model along with the calibration data and metadata of the model from the Oracle Cluster Health Advisor repository.

Note:

If the model is being used to monitor the targets, then the `chactl remove model` command cannot delete any model.

Syntax

```
chactl remove model -name model_name [-help]
```

Error Message

Error: *model_name* does not exist

Description: The specified Oracle Cluster Health Advisor model does not exist in the Oracle Cluster Health Advisor repository.

D.11 chactl rename model

Use the `chactl rename model` command to rename an Oracle Cluster Health Advisor model in the Oracle Cluster Health Advisor repository.

Assign a descriptive and unique name to the model. Oracle Cluster Health Advisor preserves all the links related to the renamed model.

Syntax

```
chactl rename model -from model_name -to model_name [-help]
```

Error Messages

Error: `model_name` does not exist

Description: The specified model name does not exist in the Oracle Cluster Health Advisor repository.

Error: `dest_name` already exist

Description: The specified model name already exists in the Oracle Cluster Health Advisor repository.

D.12 chactl export model

Use the `chactl export model` command to export Oracle Cluster Health Advisor models.

Syntax

```
chactl export model -name model_name -file output_file [-help]
```

Example

```
$ chactl export model -name weekday -file /tmp//weekday.mod
```

D.13 chactl import model

Use the `chactl import model` command to import Oracle Cluster Health Advisor models.

Syntax

```
chactl import model -name model_name -file model_file [-force] [-help]
```

While importing, if there is an existing model with the same name as the model being imported, then use the `-force` option to overwrite.

Example D-1 Example

```
$ chactl import model -name weekday -file /tmp//weekday.mod
```

D.14 chactl set maxretention

Use the `chactl set maxretention` command to set the maximum retention time for the diagnostic data.

The default and minimum retention time is 72 hours. If the Oracle Cluster Health Advisor repository does not have enough space, then the retention time is decreased for all the targets.

**Note:**

Oracle Cluster Health Advisor stops monitoring if the retention time is less than 24 hours.

Syntax

```
chactl set maxretention -time retention_time [-help]
```

Specify the retention time in hours.

Examples

To set the maximum retention time to 80 hours:

```
$ chactl set maxretention -time 80  
max retention successfully set to 80 hours
```

Error Message

Error: Specified time is smaller than the allowed minimum

Description: This message is returned if the input value for maximum retention time is smaller than the minimum value.

D.15 chactl resize repository

Use the `chactl resize repository` command to resize the tablespace of the Oracle Cluster Health Advisor repository based on the current retention time and the number of targets.

**Note:**

The `chactl resize repository` command fails if your system does not have enough free disk space or if the tablespace contains data beyond requested resize value.

Syntax

```
chactl resize repository -entities total number of hosts and database instances [-force | -eval] [-help]
```

Examples

To set the number of targets in the tablespace to 32:

```
chactl resize repository -entities 32  
repository successfully resized for 32 targets
```

E

Oracle Autonomous Health Framework Command-Line and Shell Options

TFACTL is the command-line interface for Oracle Trace File Analyzer.

TFACTL provides a command-line and shell interface to Oracle Autonomous Health Framework commands for:

- Administration
- Summary and analysis
- Diagnostic collection

The `tfactl` commands that you can run depends on your access level.

- You need `root` access or `sudo` access to `tfactl` to run administration commands.
- Run a subset of commands as:
 - An Oracle Database home owner or Oracle Grid Infrastructure home owner
 - A member of `OS DBA` or `ASM` groups

You gain access to summary, analysis, and diagnostic collection functionality by running the commands as an Oracle Database home owner or Oracle Grid Infrastructure home owner.

To grant other users access to `tfactl`:

```
tfactl access
```

To use `tfactl` as a command-line tool:

```
tfactl command [options]
```

To use `tfactl` as a shell interface:

```
tfactl
```

Once the shell starts enter commands as needed.

```
$ tfactl
```

```
tfactl>
```

Append the `-help` option to any of the `tfactl` commands to obtain command-specific help.

```
$ tfactl command -help
```

- [Oracle Autonomous Health Framework Installation Command-Line Options](#)
Understand the options that you can supply to the Oracle Autonomous Health Framework installer script to customize the installation.
- [Running Oracle Trace File Analyzer Administration Commands](#)
You need `root` access to `tfactl`, or `sudo` access to run all administration commands.
- [Running Oracle Trace File Analyzer Summary and Analysis Commands](#)
Use these commands to view the summary of deployment and status of Oracle Trace File Analyzer, and changes and events detected by Oracle Trace File Analyzer.
- [Running Oracle Trace File Analyzer Diagnostic Collection Commands](#)
Run the diagnostic collection commands to collect diagnostic data.

E.1 Oracle Autonomous Health Framework Installation Command-Line Options

Understand the options that you can supply to the Oracle Autonomous Health Framework installer script to customize the installation.

The Oracle Autonomous Health Framework installer script:

- Takes you through an interview process if you do not specify any installation parameters.
- Appends `/oracle.ahf` to `-ahf_loc` if it does not already exist.
- Appends `/oracle.ahf/data` to `-data_dir` if it does not already exist.
- Writes the log to the `/tmp/ahf_install_timestamp.log` file, for example, `/tmp/ahf_install_9263_2018_09_25-07_55_52.log`.

Syntax

```
ahf_setup
[-ahf_loc AHF Location]
[-data_dir AHF Repository]
[-nodes node1,node2]
[-extract[orachk|exachk|-notfasetup]]
[-force]
[-local]
[-silent]
[-tmp_loc directory]
[-debug [-level 1-6]]
```

Parameters

Table E-1 ahf_setup Command Parameters

| Parameter | Description |
|-----------------------|--------------------------------------------------------------------------------------------------|
| <code>-ahf_loc</code> | Specify the installation directory. Ensure that this directory exists before trying this option. |

Table E-1 (Cont.) ahf_setup Command Parameters

| Parameter | Description |
|-----------|-----------------------------------------------------------------------------------------------------------------------------------------------------------------------------------------------------------------------------------------------------------------------------------------------------------------------------------------------------------------------------------|
| -data_dir | Specify the data directory where Oracle Autonomous Health Framework stores all the collections, metadata, and so on. Ensure that this directory exists before trying this option. |
| -nodes | By default, Oracle Autonomous Health Framework is installed on all the cluster nodes. Specify a comma-delimited list of nodes where you want to install AHF. |
| -extract | <p>Extracts the files from the installer. This option is default for non-root users.</p> <p>Specify the <code>-notfasetup</code> option just to extract and not to configure Oracle Trace File Analyzer.</p> <p>Run the <code>ahf_setup -extract [exachk orachk]</code> command to install a local copy of Oracle ORAchk or Oracle EXAchk without installing the rest of AHF.</p> |
| -force | <p>The <code>-force</code> option is applicable only when you specify the compliance type <code>orachk</code> or <code>exachk</code> with the <code>-extract</code> option else the installer script ignores the <code>-force</code> option.</p> <p><code>-extract orachk exachk</code></p> |
| -local | Installs only on the local node. |
| -silent | <p>Use this option for the Oracle Autonomous Health Framework installer script not to prompt any installation questions.</p> <p>If you use <code>-silent</code> option, then ensure that you use <code>-data_dir</code> option. The installer script fails if you do not use <code>-data_dir</code> option.</p> |
| -tmp_loc | <p>Specify a temporary location for the Oracle Autonomous Health Framework installer script to extract the install archive. Ensure that this directory exists before trying this option.</p> <p>Default: <code>/tmp</code>.</p> |
| -perlhome | Specify a custom location for Perl binaries. |
| -debug | Debugs the Oracle Autonomous Health Framework installer script. |
| -level | <p>Specify the Oracle Autonomous Health Framework Install debug level. Default 4 with option <code>-debug</code>.</p> <ul style="list-style-type: none"> • 1 - FATAL • 2 - ERROR • 3 - WARNING • 4 - INFO • 5 - DEBUG • 6 - TRACE |

Understanding the Location of the Data Directory

- If you install Oracle Autonomous Health Framework using the `-data_dir` option, then the installer script uses the location that you specify. The installer script will not create the specified data directory so ensure that this directory exists before trying the `-data_dir` option. You can specify a new data directory either under the current Oracle Trace File Analyzer install location or under a different directory.
- If you install Oracle Autonomous Health Framework using the `-silent` option, then ensure that you use the `-data_dir` option, otherwise, the installer script will fail.
- If you install Oracle Autonomous Health Framework without the `-data_dir` option, then the installer script will list all possible options:
 - Oracle Autonomous Health Framework installation location (`-ahf_loc`) if the free space is more than 5 GB
 - Oracle Trace File Analyzer repository if installed outside the Oracle Grid Infrastructure Home
 - Directory one level above the Oracle Grid Infrastructure Base
 - Option to enter a different directory
- If you do not use the `-silent` option and do not specify `-ahf_loc` and `-data_dir`, then the installer script displays the default options for you to confirm.

For example:

```
# /tmp/ahf_setup -nodes node1

AHF Installation Log : /tmp/
ahf_install_15992_2019_10_10-08_07_38.log

Starting Autonomous Health Framework (AHF) Installation

AHF Version: 193000 Build Date: 201910100757

Default AHF Location : /opt/oracle.ahf

Do you want to update default AHF Location ? Y|[N] :

AHF Location : /opt/oracle.ahf

Choose Data Directory from below options :

1. /u01/app [Free Space : 6742 MB]
2. Enter a different Location

Choose Option [1 - 2] : 1

AHF Data Directory : /u01/app/oracle.ahf/data

Do you want to add AHF Notification Email IDs ? [Y]|N : n

Extracting AHF to /opt/oracle.ahf
```

E.2 Running Oracle Trace File Analyzer Administration Commands

You need `root` access to `tfactl`, or `sudo` access to run all administration commands.

Table E-2 Basic `tfactl` commands

| Command | Description |
|--------------------------------------|-----------------------------------------------------------------------------------------------------------------------|
| <code>tfactl start</code> | Starts the Oracle Trace File Analyzer daemon on the local node. |
| <code>tfactl stop</code> | Stops the Oracle Trace File Analyzer daemon on the local node. |
| <code>tfactl enable</code> | Enables automatic restart of the Oracle Trace File Analyzer daemon after a failure or system reboot. |
| <code>tfactl disable</code> | Stops any running Oracle Trace File Analyzer daemon and disables automatic restart. |
| <code>tfactl uninstall</code> | Removes Oracle Trace File Analyzer from the local node. |
| <code>tfactl syncnodes</code> | Generates and copies Oracle Trace File Analyzer certificates from one Oracle Trace File Analyzer node to other nodes. |
| <code>tfactl restrictprotocol</code> | Restricts the use of certain protocols. |
| <code>tfactl status</code> | Checks the status of an Oracle Trace File Analyzer process. The output is same as <code>tfactl print status</code> . |

- [tfactl access](#)
Use the `tfactl access` command to enable non-root users to have controlled access to Oracle Trace File Analyzer, and to run diagnostic collections.
- [tfactl availability](#)
Use the `tfactl availability` command to enable or disable resources for Availability Score.
- [tfactl blackout](#)
Use the `tfactl blackout` command to suppress diagnostic collections at a more granular level.
- [tfactl cell](#)
Use the `tfactl cell` command to print or modify various storage cell configuration.
- [tfactl checkupload](#)
Use the `tfactl checkupload` command to validate the configured upload parameters.
- [tfactl diagnosetfa](#)
Use the `tfactl diagnosetfa` command to collect Oracle Trace File Analyzer diagnostic data from the local node to identify issues with Oracle Trace File Analyzer.
- [tfactl disable](#)
Use the `tfactl disable` command to prevent the Oracle Trace File Analyzer daemon from restarting.
- [tfactl enable](#)
Use the `tfactl enable` command to enable automatic restart of the Oracle Trace File Analyzer daemon after a failure or system reboot.

- **tfactl floodcontrol**
Use the `tfactl floodcontrol` command to limit or stop Oracle Trace File Analyzer collecting the same events in a given frame of time.
- **tfactl get**
Use the `tfactl get` command to view the details of various Oracle Trace File Analyzer configuration settings.
- **tfactl getresourcelimit**
Use the `tfactl getresourcelimit` command to fetch the details of Oracle Trace File Analyzer CPU usage limitations.
- **tfactl getupload**
Use the `tfactl getupload` command to fetch the details of configured upload parameters.
- **tfactl host**
Use the `tfactl host` command to add hosts to, or remove hosts from the Oracle Trace File Analyzer configuration.
- **tfactl print**
Use the `tfactl print` command to print information from the Berkeley DB (BDB).
- **tfactl rest**
Use the `tfactl rest` command to configure REST service.
- **tfactl restrictprotocol**
Use the `tfactl restrictprotocol` command to restrict certain protocols.
- **tfactl sendmail**
Use the `tfactl sendmail` command to send a test email to verify SMTP configuration.
- **tfactl set**
Use the `tfactl set` command to enable or disable, or modify various Oracle Trace File Analyzer functions.
- **tfactl setresourcelimit**
Use the `tfactl setresourcelimit` command to restrict the CPU usage of Oracle Trace File Analyzer.
- **tfactl setupload**
Use the `tfactl setupload` command to set upload parameters.
- **tfactl showrepo**
Use the `tfactl showrepo` command to get the repository locations of Oracle Autonomous Health Framework components.
- **tfactl start**
Use the `tfactl start` command to start the Oracle Trace File Analyzer daemon on the local node, and also to start the desired support tool.
- **tfactl startahf**
Use the `tfactl startahf` command to start the scheduler for Oracle Autonomous Health Framework components.
- **tfactl status**
Use the `tfactl status` command to check the run status of Oracle Trace File Analyzer.

- **tfactl statusahf**
Use the `tfactl statusahf` command to check the scheduler status for Oracle Autonomous Health Framework components.
- **tfactl stop**
Use the `tfactl stop` command to stop the Oracle Trace File Analyzer daemon on the local node, and also to stop the desired support tool.
- **tfactl stopahf**
Use the `tfactl stopahf` command to stop the scheduler for Oracle Autonomous Health Framework components.
- **tfactl syncnodes**
Use the `tfactl syncnodes` command to generate and copy Oracle Trace File Analyzer certificates to other Oracle Trace File Analyzer nodes.
- **tfactl uninstall**
Use the `tfactl uninstall` command to uninstall Oracle Autonomous Health Framework.
- **tfactl upload**
Use the `tfactl upload` command to upload collections or files on demand.
- **tfactl unsetresourcelimit**
Use the `tfactl unsetresourcelimit` command to unset the limitations set on Oracle Trace File Analyzer CPU usage.
- **tfactl unsetupload**
Use the `tfactl unsetupload` command to unset the configured upload parameters.
- **tfactl version**
Use the `tfactl version` command to check the version of Oracle Autonomous Health Framework components.

E.2.1 tfactl access

Use the `tfactl access` command to enable non-root users to have controlled access to Oracle Trace File Analyzer, and to run diagnostic collections.

Non-root users can run a subset of `tfactl` commands. Running a subset of commands enables non-root users to have controlled access to Oracle Trace File Analyzer, and to run diagnostic collections. However, `root` access is still required to install and administer Oracle Trace File Analyzer. Control non-root users and groups using the `tfactl access` command. Add or remove non-root users and groups depending upon your business requirements.

Note:

By default, all Oracle home owners, OS DBA groups, and ASM groups are added to the Oracle Trace File Analyzer Access Manager list while installing or upgrading Oracle Trace File Analyzer.

Syntax

```
tfactl access command [options]
Commands:lsusers|add|remove|block|unblock|enable|disable|reset|
removeall
```

```
tfactl access lsusers [ -local ]
```

```
tfactl access add -user user_name [ -local ]
```

```
tfactl access remove -user user_name [ -all ] [ -local ]
```

```
tfactl access block -user user_name [ -local ]
```

```
tfactl access unblock -user user_name [ -local ]
```

```
tfactl access enable [ -local ]
```

```
tfactl access disable [ -local ]
```

```
tfactl access reset
```

```
tfactl access removeall
```

Parameters

Table E-3 tfactl access Command Parameters

| Parameter | Description |
|-----------|------------------------------------------------------------------------------------------------------------------------------------------------------------------------------------------------------------------------------------------------------------------------------------------------|
| lsusers | Lists all the Oracle Trace File Analyzer users and groups. |
| enable | Enables Oracle Trace File Analyzer access for non-root users. Use the <code>-local</code> flag to change settings only on the local node. |
| disable | Disables Oracle Trace File Analyzer access for non-root users. However, the list of users who were granted access to Oracle Trace File Analyzer is stored, if the access to non-root users is enabled later. Use the <code>-local</code> flag to change settings only on the local node. |
| add | Adds a user or a group to the Oracle Trace File Analyzer access list. |
| remove | Removes a user or a group from the Oracle Trace File Analyzer access list. |

Table E-3 (Cont.) tfactl access Command Parameters

| Parameter | Description |
|-----------|-----------------------------------------------------------------------------------------------------------------------------------------------------------------------------------------------------------------|
| block | Blocks Oracle Trace File Analyzer access for non-root user. Use this command to block a specific user even though the user is a member of a group that is granted access to Oracle Trace File Analyzer. |
| unblock | Enables Oracle Trace File Analyzer access for non-root users who were blocked earlier. Use this command to unblock a user that was blocked earlier by running the command <code>tfactl access block</code> . |
| reset | Resets to the default access list that includes all Oracle Home owners and DBA groups. |
| removeall | Removes all Oracle Trace File Analyzer users and groups. Remove all users from the Oracle Trace File Analyzer access list including the default users and groups. |

Example E-1 tfactl access

To list all the Oracle Trace File Analyzer users and groups.

```
$ tfactl access lsusers

.------.
|      TFA Users in rws1270069      |
+-----+-----+-----+
| User Name | User Type | Status |
+-----+-----+-----+
| oradb     | USER     | Allowed |
| oragrid   | USER     | Allowed |
'-----+-----+-----'
```

To add a user, for example, *abc* to the Oracle Trace File Analyzer access list and enable access to Oracle Trace File Analyzer across cluster.

```
$ tfactl access add -user abc
```

To add all members of a group, for example, *xyz* to the Oracle Trace File Analyzer access list and enable access to Oracle Trace File Analyzer on the localhost.

```
$ tfactl access add -group xyz -local
```

To remove a user, for example, *abc* from the Oracle Trace File Analyzer access list.

```
$ tfactl access remove -user abc
```

To block a user, for example, *xyz* from accessing Oracle Trace File Analyzer.

```
$ tfactl access block -user xyz
```

To remove all Oracle Trace File Analyzer users and groups.

```
$ tfactl access removeall
```

E.2.2 tfactl availability

Use the `tfactl availability` command to enable or disable resources for Availability Score.

Syntax

```
tfactl enable -key key -value value | -list
```

```
tfactl disable -key key -value value [-for nd|D|h|H|m|M] | -list [-for nd|D|h|H|m|M]
```

Parameters

Table E-4 tfactl enable Command Parameters

| Parameter | Description |
|-----------------------------------------|-----------------------------------------------------------------|
| <code>-type <i>resource_type</i></code> | Specify the resource type that you want to enable. |
| <code>-key <i>key</i></code> | Specify the key of the resource that you want to enable. |
| <code>-list</code> | Displays the list of resources that are available for enabling. |

Parameters

Table E-5 tfactl disable Command Parameters

| Parameter | Description |
|--------------------------------------------------------------------------------------------|-------------------------------------------------------------------------------------------------------------|
| <code>-type <i>resource_type</i></code> | Specify the resource type that you want to enable. |
| <code>-key <i>key</i></code> | Specify the key of the resource that you want to enable. |
| <code>[-for <i>nd D h H m M</i>]</code> <code> -list [-for <i>nd D h H m M</i>]</code> | Specify the days, hours, or minutes to determine how long the resource will be disabled. Default is 7 days. |
| <code>-list</code> | Displays the list of resources that are available for disabling.. |

E.2.3 tfactl blackout

Use the `tfactl blackout` command to suppress diagnostic collections at a more granular level.

Syntax

```
tfactl blackout  
[add|remove|print]  
[-targettype all|crs|asm|asmdg|database|listener|service|os]
```

Example E-2 Adding Blackout details

```
# tfactl blackout add -targettype database -target mydb -event
"ORA-00600"
```

Event "ORA-00600" is blacked out until Wed Feb 20 00:20:34 PST 2019 on
targettype : database, target : mydb

```
# tfactl blackout add -targettype database -target all -event
"ORA-04031" -timeout 1h
```

Event "ORA-04031" is blacked out until Tue Feb 19 01:21:27 PST 2019 on
targettype : database, target : all

```
# tfactl blackout add -targettype database -target all -event
"ORA-04030" -timeout none -c
```

Event "ORA-04030" is blacked out until Sun Feb 19 00:22:39 PST 2019 on
targettype : database, target : all

```
# tfactl blackout add -targettype all -event all -target all -timeout
1h -reason "Disabling all events during patching"
```

Event "ALL" is blacked out until Tue Feb 19 01:23:47 PST 2019 on targettype : all,
target : all

Example E-3 Printing Blackout details

```
# tfactl blackout print
.-----
-----
-----
| Target Type | Target | Events | Start Time | End Time | Do Collection | Reason |
+-----+-----+-----+-----+-----+-----+-----+
| ALL | ALL | ALL | Tue Feb 19 00:23:47 PST 2019 | Tue Feb 19 01:23:47 PST 2019 | false | Disabling all events during patching |
| DATABASE | ALL | ORA-04030 | Tue Feb 19 00:22:39 PST 2019 | Sun Feb 19 00:22:39 PST 2119 | false | NA |
| DATABASE | ALL | ORA-04031 | Tue Feb 19 00:21:27 PST 2019 | Tue Feb 19 01:21:27 PST 2019 | false | NA |
| DATABASE | MYDB | ORA-00600 | Tue Feb 19 00:20:34 PST 2019 | Wed Feb 20 00:20:34 PST 2019 | false | NA |
'-----+-----+-----+-----+-----+-----+-----'
```

```
+-----+-----+
+-----'
```

Example E-4 Removing Blackout details

```
# tfactl blackout remove -targettype database -event "ORA-00600" -target all
```

Failed to remove Blackout details in TFA.

```
# tfactl blackout remove -targettype database -event "ORA-00600" -target mydb
```

Removed Blackouts for ORA-00600 events for targettype : database, target : mydb

```
# tfactl blackout remove -targettype database -event all -target mydb
```

Removed Blackouts for ALL events for targettype : database, target : mydb

```
# tfactl blackout remove -targettype all -event all -target all
```

Removed Blackouts for ALL events for targettype : all, target : all

E.2.4 tfactl cell

Use the `tfactl cell` command to print or modify various storage cell configuration.

Syntax

```
tfactl cell -h
```

```
tfactl cell status
```

```
tfactl cell config
```

```
tfactl cell add walletpassword
```

```
tfactl cell remove walletpassword
```

```
tfactl cell configure
```

```
tfactl cell deconfigure
```

```
| Oracle Wallet Password Storage Status | Stored |
|-----|-----|
+-----+
```

Example E-7 `tfactl cell add walletpassword`

```
# tfactl cell add walletpassword
Please Enter Password for Oracle Wallet:
```

Example E-8 `tfactl cell remove walletpassword`

```
# tfactl cell remove walletpassword
Please Enter Password for Oracle Wallet:
Oracle Wallet Password is successfully removed.
```

Example E-9 `tfactl cell deconfigure`

```
# tfactl cell deconfigure
Removing Storage Cell Configuration...
Successfully removed Storage Cell Configuration.
```

E.2.5 `tfactl checkupload`

Use the `tfactl checkupload` command to validate the configured upload parameters.

You can run the `checkupload` command as `root` or a non-root user.

Syntax

```
tfactl checkupload
[-h][--help]
[-name NAME]
```

Parameters

Table E-8 `tfactl checkupload` Command Parameters

| Parameter | Description |
|-----------|-------------------------------------------------------------------------------------------------------|
| name | Specify the name of your configuration. For example, <i>mosconfig</i> to upload to My Oracle Support. |

E.2.6 `tfactl diagnosetfa`

Use the `tfactl diagnosetfa` command to collect Oracle Trace File Analyzer diagnostic data from the local node to identify issues with Oracle Trace File Analyzer.

Syntax

```
tfactl diagnosetfa [-repo repository] [-tag tag_name] [-local]
```

Parameters

Table E-9 tfactl diagnosetfa Command Parameters

| Parameter | Description |
|-------------------------------|---------------------------------------------------------------------------------------------|
| <code>-repo repository</code> | Specify the repository directory for the Oracle Trace File Analyzer diagnostic collections. |
| <code>-tag tag_name</code> | Oracle Trace File Analyzer collects the files into <code>tag_name</code> directory. |
| <code>-local</code> | Runs Oracle Trace File Analyzer diagnostics only on the local node. |

E.2.7 tfactl disable

Use the `tfactl disable` command to prevent the Oracle Trace File Analyzer daemon from restarting.

Syntax

```
tfactl disable
```

E.2.8 tfactl enable

Use the `tfactl enable` command to enable automatic restart of the Oracle Trace File Analyzer daemon after a failure or system reboot.

Syntax

```
tfactl enable
```

E.2.9 tfactl floodcontrol

Use the `tfactl floodcontrol` command to limit or stop Oracle Trace File Analyzer collecting the same events in a given frame of time.

Syntax

```
tfactl floodcontrol  
[-h][--help]  
print|update|clear  
[-event name]  
[-limit n]  
[-limittime n]  
[-pausetime n]
```

Parameters

Table E-10 tfactl floodcontrol Command Parameters

| Parameter | Description |
|--------------------|------------------------------------------------|
| print update clear | Print, update, or clear flood control details. |
| event <i>name</i> | Flood control event name. |
| limit <i>n</i> | Flood control limit count. |
| limittime <i>n</i> | Flood control initial limit time in minutes. |
| pausetime <i>n</i> | Flood control pause time in minutes. |

E.2.10 tfactl get

Use the `tfactl get` command to view the details of various Oracle Trace File Analyzer configuration settings.

Syntax

```
tfactl get
| autodiagcollect
| trimfiles
| tracelevel=COLLECT|SCAN|INVENTORY|OTHER|ISA|HANDLER|MAIN|CLIENT|CONSOLE:
FATAL|ERROR|WARNING|INFO|DEBUG|TRACE
| repositizeMB
| repositorydir
| logsize
| logcount
| maxcorefilesize
| maxcorecollectionsize
| maxfilecollectionsize
| autopurge
| publicip
| redact
| minSpaceForRTScan
| rtscan
| diskUsageMon
| diskUsageMonInterval
| manageLogsAutoPurge
| manageLogsAutoPurgeInterval
| manageLogsAutoPurgePolicyAge
| minfileagetopurge
| tfaIpsPoolSize
| tfaDbUtlPurgeAge
| tfaDbUtlPurgeMode
| tfaDbUtlPurgeThreadDelay
| tfaDbUtlCrsProfileDelay
| indexRecoveryMode
| collection.isa
| discovery
| inventory
```

```
| unreachableNodeSleepTime
| unreachableNodeTimeOut
| ipsAlertlogTrimsizeMB
| clustereventmonitor
[-node]
[-match pattern]
```

Example E-10 tfactl get

```
# tfactl get collect -match
.-----
----.
|
testserver                               |
+-----+
+-----+
| Configuration Parameter                |
Value |
+-----+
+-----+
| collectAllDirsByFile                   |
ON    |
| Auto Diagcollection ( autodiagcollect ) |
ON    |
| ISA Data Gathering ( collection.isa )   |
ON    |
| collectTrm                             |
OFF   |
| Generation of Mini Collections ( minicollection ) |
ON    |
| chaautocollect                          |
ON    |
| Max File Collection Size (MB) ( maxFileCollectionSize ) |
5120  |
| Max Collection Size of Core Files (MB) ( maxCoreCollectionSize ) |
500   |
| minTimeForAutoDiagCollection           |
12    |
'-----'
+-----'
```

```
tfactl get maxcorefilesize
.-----
|                               testserver                               |
+-----+-----+
| Configuration Parameter                | Value |
+-----+-----+
| Max Size of Core File (MB) ( maxCoreFileSize ) | 50    |
'-----+-----'
```

```
tfactl get maxcorecollectionsize
.-----
```

```

----.
|                                     testserver                                     |
+-----+-----+-----+-----+-----+-----+-----+-----+-----+-----+
| Configuration Parameter                                                    | Value |
+-----+-----+-----+-----+-----+-----+-----+-----+-----+-----+
| Max Collection Size of Core Files (MB) ( maxCoreCollectionSize ) | 500   |
'-----+-----+-----+-----+-----+-----+-----+-----+-----+-----+'

```

E.2.11 tfactl getresourcelimit

Use the `tfactl getresourcelimit` command to fetch the details of Oracle Trace File Analyzer CPU usage limitations.

Syntax

```

tfactl getresourcelimit
[-tool tool_name]
[-resource resource_type]

```

Parameters

Table E-11 `tfactl getresourcelimit` Command Parameters

| Parameter | Description |
|-----------|----------------------------------------------------|
| tool | Currently, you can only specify <code>tfa</code> . |
| resource | Currently, you can only specify <code>cpu</code> . |

Example E-11

`getresourcelimit` Example

```

# tfactl getresourcelimit
Tool TFA: Resource CPU: Limit value: 1

```

E.2.12 tfactl getupload

Use the `tfactl getupload` command to fetch the details of configured upload parameters.

You can run the `getupload` command as `root` or a non-root user.

Syntax

```

tfactl getupload
[-h][--help]
[-all]
[-name NAME]
[-user USER]
[-password]
[-server SERVER]
[-url URL]
[-proxy PROXY]
[-noauth NOAUTH]

```

```
[-request REQUEST]
[-https_token HTTPS_TOKEN]
[-header HEADER]
[-secure SECURE]
[-connectstring CONNECTSTRING]
[-uploadtable UPLOADTABLE]
```

Parameters

Table E-12 tfactl getupload Command Parameters

| Parameter | Description |
|---------------|-------------------------------------------------------------------------------------------------------------------------------------------------------------------------------------------------------------------------------------------------------------------------------------------------------------------------------------------|
| all | All of the parameters. |
| name | Specify the name of your configuration. For example, <i>mosconfig</i> . |
| user | Specify the user who has the privileges to access the endpoint. For example, <i>upload.user@example.com</i> . |
| password | Specify the password of the user. |
| server | Specify the name of the server to which you have uploaded files. For example, <i>bugsftp.example.com</i> . |
| url | Specify the target URL in case of HTTPS type. For example, <i>https://samplehost.com</i> . |
| proxy | Specify the URL of the proxy server. For example, <i>www.example.com:80</i> . |
| noauth | Specify true and false. Default value is false. If noauth is set to true, then HTTPS upload will skip authentication. For example, upload files to PAR, Pre Authenticated URL where no user/password authentication is required. |
| request | Specify the request type, for example, POST. |
| https_token | Specify any static header values while configuring. For example, set auth tokens while configuring the HTTPS end point. You can also pass dynamic headers at upload time by passing the <code>-https_token headers</code> command option to <code>tfactl upload</code> command. For example: <code>-H 'X-TFA-REQUESTID: 1'</code> . |
| header | Stores the executionId in the <code>ahf.properties</code> file. For example, to set the header: <code>tfactl setupload -name a1 -type https -header X-TFA-HEADERS:executionId=aeldb1db01_2020.06.16_19.20.55.15336025</code> |
| secure | Specify true or false. Default value is true. Specifying the secure value checks for certificates. If secure is set to false, the upload command will run an unsecure upload. |
| connectstring | Specify the database connect string to log in to the database where you have uploaded files. For example, <code>(DESCRIPTION = (ADDRESS = (PROTOCOL = TCP) (HOST = host) (PORT = 1521)) (CONNECT_DATA = (SERVER = DEDICATED) (SERVICE_NAME = orcl)))</code> . |

Table E-12 (Cont.) tfactl getupload Command Parameters

| Parameter | Description |
|-------------|--------------------------------------------------------------------------------------------------------------------------------------------------------------------------------------------------------|
| uploadtable | Specify the name of the table where you have uploaded files as BLOB type. For example, for uploading Oracle ORAchK collections to the Collection Manager it is set to <code>RCA13_DOCS</code> . |

E.2.13 tfactl host

Use the `tfactl host` command to add hosts to, or remove hosts from the Oracle Trace File Analyzer configuration.

Syntax

```
tfactl host [add host_name | remove host_name]
```

Usage Notes

View the current list of hosts in the Oracle Trace File Analyzer configuration using the `tfactl print hosts` command. The `tfactl print hosts` command lists the hosts that are part of the Oracle Trace File Analyzer cluster:

```
$ tfactl print hosts
Host Name : node1
Host Name : node2
```

When you add a new host, Oracle Trace File Analyzer contacts the Oracle Trace File Analyzer instance on the other host. Oracle Trace File Analyzer authenticates the new host using certificates and both the Oracle Trace File Analyzer instances synchronize their respective hosts lists. Oracle Trace File Analyzer does not add the new host until the certificates are synchronized.

After you successfully add a host, all the cluster-wide commands are activated on all nodes registered in the Berkeley DB (BDB).

Example E-12 tfactl host

Specify a host name to add:

```
$ tfactl host add myhost
```

Specify a host name to remove:

```
$ tfactl host remove myhost
```

E.2.14 tfactl print

Use the `tfactl print` command to print information from the Berkeley DB (BDB).

Syntax

```
tfactl print command [options]
Commands:status|components|config|directories|hosts|actions|repository|
suspendedips|protocols|smtp
```

```
tfactl print status
```

```
tfactl print components [ [component_name1] [component_name2] ...
[component_nameN] ]
```

```
tfactl print config [ -node all | local | n1,n2,... -name param]
```

```
tfactl print directories [ -node all | local | n1,n2,... ] [ -comp
component_name1,component_name2,... ] [ -policy exclusions |
noexclusions ]
[ -permission public | private ]
```

```
tfactl print hosts
```

```
tfactl print actions [ -status status ] [ -since nh|d ]
```

```
tfactl print repository
```

```
tfactl print suspendedips
```

```
tfactl print protocols
```

```
tfactl print smtp
```

Parameters

Table E-13 tfactl print Command Parameters

| Parameter | Description |
|------------|-------------------------------------------------------------------------------------------------------------------------------------------------------------------------------|
| status | Displays the status of Oracle Trace File Analyzer across all nodes in the cluster. Also, displays the Oracle Trace File Analyzer version and the port on which it is running. |
| components | Displays the desired components in the configuration. |
| config | Displays the current Oracle Trace File Analyzer configuration settings. |

Table E-13 (Cont.) tfactl print Command Parameters

| Parameter | Description |
|--------------|---------------------------------------------------------------------------------------------------------------------------------------------------------------------------------------------------------------------------------------------------------------------------------------------------------------------------------------------------------------------------------------------------------------------------------------------------------------------|
| directories | Lists all the directories that Oracle Trace File Analyzer scans for trace or log file data. Also, displays the location of the trace directories allocated for the database, Oracle ASM, and instance. |
| hosts | Lists the hosts that are part of the Oracle Trace File Analyzer cluster, and that can receive cluster-wide commands. |
| actions | Lists all the actions submitted to Oracle Trace File Analyzer, such as diagnostic collection. By default, <code>tfactl print</code> commands only display actions that are running or that have completed in the last hour. |
| repository | Displays the current location and amount of used space of the repository directory. Initially, the maximum size of the repository directory is the smaller of either 10 GB or 50% of available file system space. If the maximum size is exceeded or the file system space gets to 1 GB or less, then Oracle Trace File Analyzer suspends operations and closes the repository. Use the <code>tfactl purge</code> command to clear collections from the repository. |
| suspendedips | Lists all paused Oracle Trace File Analyzer IPS collections. |
| protocols | Lists all available and restricted protocols. |
| smtp | Displays the SMTP server configuration |

Options

| Option | Description |
|-----------------------------|-------------------------------------------------------------------------------------------------------------------------|
| <code>-status status</code> | Action status can be one or more of COMPLETE, RUNNING, FAILED, REQUESTED Specify a comma-separated list of statuses. |
| <code>-since nh d</code> | Specify actions from past <i>n</i> days or <i>n</i> hours. |

Example E-13 tfactl print smtp

```
tfactl print smtp

.------.
| SMTP Server Configuration |
+-----+
| Parameter      | Value      |
+-----+
| smtp.auth      | false     |
| smtp.from      | tfa       |
| smtp.user      | -         |
| smtp.cc        | -         |
| smtp.port      |           | 25 |
| smtp.bcc       | -         |
| smtp.password  | *****  |
| smtp.host      | localhost |
| smtp.to        | -         |
| smtp.debug     | true      |
```

```
| smtp.ssl      | false      |
+-----+-----+
```

Example E-14 tfactl print protocols

```
tfactl print protocols
```

```
.------.
|                node1                |
+-----+-----+
| Protocols                               |
+-----+-----+
| Available : [TLSv1.2]                   |
| Restricted : [SSLv3, SSLv2Hello, TLSv1, TLSv1.1] |
+-----+-----+
```

Example E-15 tfactl print components ASM

```
$ tfactl print components ASM
```

```
.------.
|                XML Components                |
+-----+-----+
| Field          | Value                               |
+-----+-----+
| Name           | ASM                                  |
| Description    | ASM logs                             |
| Comp. Types    | collection action                    |
| Configuration  | all                                   |
| Subcomponents | name:instance required: default:    |
| Also collect   | TNS                                   |
|                | AFD                                   |
|                | ASMPROXY                             |
|                | ASMIO                                 |
+-----+-----+
```

Example E-16 tfactl print components ODASTORAGE

```
$ tfactl print components ODASTORAGE
```

```
.------.
|                XML Components                |
+-----+-----+
| Field          | Value                               |
+-----+-----+
| Name           | ODASTORAGE                           |
| Description    | ODA Storage logs and Data            |
| Comp. Types    | action                                |
| Configuration  | ODA                                    |
| Also collect   | OS                                     |
|                | ODA                                    |
|                | ASM                                    |
+-----+-----+
```

```

|           | DCS           |
+-----+-----+

```

Example E-17 tfactl print config

```

tfactl print config
.-----
-----
|
node1                               |
+-----+-----+
+-----+
| Configuration Parameter           |
Value                               |
+-----+-----+
+-----+
| TFA Version                       |
19.1.0.0.0 |
| Java Version                       |
1.8       |
| Public IP Network                 |
false     |
| Automatic Diagnostic Collection   |
true      |
| Alert Log Scan                    |
true      |
| Disk Usage Monitor                |
true      |
| Managelogs Auto Purge             |
false     |
| Trimming of files during diagcollection |
true      |
| Inventory Trace level             |
1         |
| Collection Trace level            |
1         |
| Scan Trace level                  |
1         |
| Other Trace level                 |
1         |
| Granular Tracing                  |
false     |
| Debug Mask (Hex)                  |
0         |
| Repository current size (MB)      |
146      |
| Repository maximum size (MB)     |
10240    |
| Max Size of TFA Log (MB)         |
50       |
| Max Number of TFA Logs            |
10       |
| Max Size of Core File (MB)       |
50       |

```

```

| Max Collection Size of Core Files
(MB) | 500 |
| Max File Collection Size
(MB) | 5120 |
| Minimum Free Space to enable Alert Log Scan
(MB) | 500 |
| Time interval between consecutive Disk Usage
Snapshot(minutes) | 60 |
| Time interval between consecutive Managelogs Auto
Purge(minutes) | 60 |
| Logs older than the time period will be auto purged(days[d] |
hours[h]) | 30d |
| Automatic
Purging |
true |
| Age of Purging Collections
(Hours) | 12 |
| TFA IPS Pool
Size | 5 |
| TFA ISA Purge Age
(seconds) | 604800 |
| TFA ISA Purge
Mode | profile |
| TFA ISA Purge Thread Delay
(minutes) | 60 |
| Setting for ACR redaction (none|SANITIZE|
MASK) | none |
| Email Notification will be sent for CHA EVENTS if address is
set | false |
| AUTO Collection will be generated for CHA
EVENTS | false |
'-----'
-+-----'

```

In the preceding sample output:

- **Automatic diagnostic collection:** When ON (default is OFF), if scanning an alert log, then finding specific events in those logs triggers diagnostic collection.
- **Trimming of files during diagcollection:** Determines if Oracle Trace File Analyzer trims large files to contain only data that is within the specified time ranges. When trimming is OFF, no trimming of trace files occurs for automatic diagnostic collection.
- **Repository current size in MB:** How much space in the repository is used.
- **Repository maximum size in MB:** The maximum size of storage space in the repository. Initially, the maximum size is set to the smaller of either 10 GB or 50% of free space in the file system.
- **Trace Level:** 1 is the default, and the values 2, 3, and 4 have increasing verbosity. While you can set the trace level dynamically for running the Oracle Trace File Analyzer daemon, increasing the trace level significantly impacts the performance of Oracle Trace File Analyzer. Increase the trace level only at the request of My Oracle Support.

- **Automatic Purging:** Automatic purging of Oracle Trace File Analyzer collections is enabled by default. Oracle Trace File Analyzer collections are purged if their age exceeds the value of `Minimum Age of Collections to Purge`, and the repository space is exhausted.
- **Minimum Age of Collections to Purge (Hours):** The minimum number of hours that Oracle Trace File Analyzer keeps a collection, after which Oracle Trace File Analyzer purges the collection. You can set the number of hours using the `tfactl set minagetopurge=hours` command.
- **Minimum Space free to enable Alert Log Scan (MB):** The space limit, in MB, at which Oracle Trace File Analyzer temporarily suspends alert log scanning until space becomes free. Oracle Trace File Analyzer does not store alert log events if space on the file system used for the metadata database falls below the limit.

E.2.15 tfactl rest

Use the `tfactl rest` command to configure REST service.

Syntax

```
tfactl rest
[-status|-start|-stop|-upgrade|-uninstall]
[-dir directory]
[-port port]
[-user user]
[-debug [-level debug_level 1-6]]
```

Note:

You can run the REST command only as `root` user.

Parameters

Table E-14 REST Command Parameters

| Parameter | Description |
|-------------------------|------------------------------------------------------------------------------------------------------------------------------------------------------|
| <code>-status</code> | Prints the current status. |
| <code>-start</code> | Starts Oracle Trace File Analyzer REST services if not already running. |
| <code>-stop</code> | Stops Oracle Trace File Analyzer REST services if running. |
| <code>-upgrade</code> | Checks if the configured ORDS API should be upgraded. If the ORDS API needs upgrading, then stops ORDS, upgrades the API, and then restarts ORDS. |
| <code>-uninstall</code> | Removes the Oracle Trace File Analyzer REST configuration. |
| <code>-dir</code> | The directory to use to store the Oracle Trace File Analyzer REST configuration details. Defaults to the users home directory. |

Table E-14 (Cont.) REST Command Parameters

| Parameter | Description |
|-----------|------------------------------------------------------------------------------------------------------------------------------------------------------------------------------------------------------------------------------------------|
| -port | The port to run ORDS on. Defaults to 9090. |
| -user | The user to start ORDS as. Defaults to the GRID owner. |
| -debug | Enables debug. |
| -level | The level of debug to use, where available levels are: <ul style="list-style-type: none"> • 1 – FATAL • 2 – ERROR • 3 – WARNING • 4 – INFO (default) • 5 – DEBUG • 6 – TRACE |

E.2.16 tfactl restrictprotocol

Use the `tfactl restrictprotocol` command to restrict certain protocols.

Syntax

```
tfactl restrictprotocol [-force] protocol
```

Example E-18 tfactl restrictprotocol

```
$ tfactl restrictprotocol TLSv1
```

E.2.17 tfactl sendmail

Use the `tfactl sendmail` command to send a test email to verify SMTP configuration.

Syntax

```
tfactl sendmail email_address
```

E.2.18 tfactl set

Use the `tfactl set` command to enable or disable, or modify various Oracle Trace File Analyzer functions.

Syntax

```
tfactl set
[ autodiagcollect=ON|OFF
| trimfiles=ON|OFF
| tracelevel=COLLECT|SCAN|INVENTORY|OTHER|ISA|HANDLER|MAIN|CLIENT|
CONSOLE: FATAL|ERROR|WARNING|INFO|DEBUG|TRACE
```

```

| repositizeMB=n
| repositorydir=dir [-force]
| logsize=n [-local]
| logcount=n [-local]
| port=n
| maxcorefilesize=n [-local]
| maxcorecollectionsize=n [-local]
| maxfilecollectionsize=n
| autopurge=ON|OFF
| publicip=ON|OFF
| smtp
| minSpaceForRTScan=n
| rtscan=ON|OFF
| diskUsageMon=ON|OFF
| diskUsageMonInterval=n
| manageLogsAutoPurge=ON|OFF
| manageLogsAutoPurgeInterval=n
| manageLogsAutoPurgePolicyAge=d|h
| minagetopurge=n
| tfaDbUtlPurgeAge=n
| tfaDbUtlPurgeMode=simple|resource|profile
| tfaDbUtlPurgeThreadDelay
| tfaDbUtlCrsProfileDelay
| indexRecoveryMode
| rediscoveryInterval]
[-c]
[-local]

```

Parameters

Table E-15 tfactl set Command Parameters

| Parameter | Description |
|--------------------------------------------------------------------------------------------------------------|-------------------------------------------------------------------------------------------------------------------------------------------------------------------------------------------------------------------------------------------------------------------------------------------------------------------------------------------------------------------------------------------------------------------|
| autodiagcollect=ON OFF | <p>When set to OFF (default) automatic diagnostic collection is disabled. If set to ON, then Oracle Trace File Analyzer automatically collects diagnostics when certain patterns occur while Oracle Trace File Analyzer scans the alert logs.</p> <p>To set automatic collection for all nodes of the Oracle Trace File Analyzer cluster, you must specify the <code>-c</code> parameter.</p> |
| trimfiles=ON OFF | <p>When set to ON, Oracle Trace File Analyzer trims the files to have only the relevant data when diagnostic collection is done as part of a scan.</p> <p>Note: When using <code>tfactl diagcollect</code>, you determine the time range for trimming with the parameters you specify. Oracle recommends that you <i>not</i> set this parameter to OFF, because untrimmed data can consume much space.</p> |
| tracelevel=COLLECT SCAN INVENTORY OTHER ISA HANDLER MAIN CLIENT CONSOLE:FATAL ERROR WARNING INFO DEBUG TRACE | <p>Controls the trace level of log files.</p> <p>Note: Do not change the tracing level unless you are directed to do so by My Oracle Support.</p> |
| repositizeMB=number | Sets the maximum size in MB of the collection repository. |

Table E-15 (Cont.) tfactl set Command Parameters

| Parameter | Description |
|-----------------------------------------------|----------------------------------------------------------------------------------------------------------------------------------------------------------------------------------------------------------------------------------------------------------------------------------------------------------------------------------------------------------------------------------------------------------|
| <code>repositorydir=directory [-force]</code> | Specify the collection repository directory. Use the <code>-force</code> option to skip initial checks while changing the repository (Not Recommended) |
| <code>logsize=n [-local]</code> | Sets the maximum size, in MB, of each log before Oracle Trace File Analyzer rotates to a new log. <ul style="list-style-type: none"> • Default: 50 MB • Minimum: 10 MB • Maximum: 500 MB Use the <code>-local</code> parameter to apply the change only to the local node. |
| <code>logcount=n [-local]</code> | Sets the maximum number of logs of specified size that Oracle Trace File Analyzer retains. <ul style="list-style-type: none"> • Default: 10 • Minimum: 5 • Maximum: 50 Use the <code>-local</code> option to apply the change only to the local node. |
| <code>port=n</code> | Specify the Oracle Trace File Analyzer port. |
| <code>maxcorefilesize=n [-local]</code> | Sets the maximum size of the core files to the size specified in MB. Default: 50 MB |
| <code>maxcorecollectionsize=n</code> | Sets the maximum collection size of the core files to the size specified in MB. Default: 500 MB |
| <code>maxfilecollectionsize=n</code> | Specify the file size in MB (5 GB by default). When you run the <code>tfactl diagcollect</code> command, it adds only the last 200 KB of the files that exceed the maximum file size to the diagnostic collection. The <code>tfactl diagcollect</code> command adds a new file, <code>skipped_files.txt</code> with the list of skipped files that are too large to add to the diagnostic collection. |
| <code>autopurge=ON OFF</code> | When set to <code>ON</code> , enables automatic purging of collections when Oracle Trace File Analyzer observes less space in the repository (<code>ON</code> by default). |
| <code>publicip=ON OFF</code> | Allows Oracle Trace File Analyzer to run on public network. |
| <code>smtp</code> | Specify the configuration details for the SMTP server to use for email notifications when prompted. |
| <code>minSpaceForRTScan=n</code> | Specify the minimum space required to run RT scan (500 by default). |
| <code>rtscan</code> | Specify to allow Oracle Trace File Analyzer to perform alert log scanning. |
| <code>diskUsageMon=ON OFF</code> | Turns <code>ON</code> or <code>OFF</code> monitoring disk usage and recording snapshots (<code>ON</code> by default). Oracle Trace File Analyzer stores the snapshots under <code>tfa/repository/suptools/node/managelogs/usage_snapshot/</code> . |
| <code>diskUsageMonInterval=minutes</code> | Specify the time interval between snapshots. Default: 60 minutes |
| <code>manageLogsAutoPurge=ON OFF</code> | Turns automatic purging on or off (<code>ON</code> by default in DSC and <code>OFF</code> by default elsewhere). |

Table E-15 (Cont.) tfactl set Command Parameters

| Parameter | Description |
|--------------------------------------------------------|-----------------------------------------------------------------------------------------------------------------------------------------------------------------------------------------------------------------------------------------------------------------------------------|
| <code>manageLogsAutoPurgeInterval=minutes</code> | Specify the purge frequency. Default: 60 minutes |
| <code>manageLogsAutoPurgePolicyAge=nd h</code> | Age of logs to be purged. Default: 30 days |
| <code>minagetopurge=n</code> | Set the minimum age, in hours, for a collection before Oracle Trace File Analyzer considers it for purging. <ul style="list-style-type: none"> • Default: 12 hours • Minimum: 12 hours • Maximum: 168 hours |
| <code>tfaDbUtlPurgeAge=n</code> | Sets the Oracle Trace File Analyzer ISA purge age in seconds. Default: 604800 seconds, that is, 7 days Range: 86400 (1 day) - 2592000 (1 month) |
| <code>tfaDbUtlPurgeMode=simple resource profile</code> | Sets the Oracle Trace File Analyzer ISA purge mode. |
| <code>tfaDbUtlPurgeThreadDelay=n</code> | Set the Oracle Trace Files Analyzer ISA purge thread delay in minutes. Default: 60 minutes Range: 1 - 1440 (24 hours) minutes |
| <code>tfaDbUtlCrsProfileDelay=n</code> | Set the Oracle Trace File Analyzer ISA CRS profile delay in minutes. Default: 30 minutes Range: 1 - 60 minutes |
| <code>indexRecoveryMode=recreate restore</code> | Set the Lucene index recovery mode to recreate or restore. Recreate: If there's corruption, then index will be recreated with no recovery. Restore: If there's corruption, then index will be recovered from last backup and the latest changes are reapplied |
| <code>rediscoveryInterval</code> | Sets the time interval for running lite rediscovery. Minimum: 10 minutes Maximum: 1 day |
| <code>-c</code> | Propagates the settings to all nodes in the Oracle Trace File Analyzer configuration. |
| <code>-local</code> | Set the value on the local node. If the option is not included, then the value will be set on all the nodes. |

Example E-19 tfactl set

```
$ tfactl set autodiagcollect=ON repositizeMB=20480
$ tfactl set autodiagcollect=ON
$ tfactl set autopurge=ON
$ tfactl set tracelevel=INVENTORY:DEBUG
$ tfactl set repositizeMB=20480
$ tfactl set logsize=100
$ tfactl set port=5000
```

Example E-20 tfactl set rediscoveryInterval

```
tfa/bin/tfactl set rediscoveryInterval=1mlh1d
Successfully set rediscoveryInterval=1mlh1d
-----
|                               node1                               |
+-----+-----+-----+-----+
| Configuration Parameter                | Value |
+-----+-----+-----+-----+
| Rediscovery Interval ( rediscoveryInterval ) | 1mlh1d |
+-----+-----+-----+-----+
```

E.2.19 tfactl setresourcelimit

Use the `tfactl setresourcelimit` command to restrict the CPU usage of Oracle Trace File Analyzer.

Syntax

```
tfactl setresourcelimit
[-tool tool_name]
[-resource resource_type]
[-value value]
```

Parameters

Table E-16 tfactl setresourcelimit Command Parameters

| Parameter | Description |
|-----------|-----------------------------------------------------------------------------------------------------------------------------------------------------------------------------------------------------------------------------------------------------------------------------------|
| value | Set the limit to a minimum of 50% of a single CPU, and a maximum of 4 or 75% of the available CPUs, whichever is lower. By default, the CPU limit is set to the maximum. To limit TFA to a maximum of 50% of a single CPU: <code>tfactl setresourcelimit -value 0.5</code> |
| tool | Currently, you can only specify <code>tfa</code> . Default: <code>tfa</code> |
| resource | Currently, you can only specify <code>cpu</code> . Default: <code>cpu</code> |

Example E-21 setresourcelimit Examples

On a server with 10 CPUs, the default limit will be 4 CPUs:

```
# tfactl setresourcelimit
Tool TFA: Resource CPU: Limit value: 4
```

On a server with 4 CPUs, the default limit will be 3 CPUs (75% of available CPUs):

```
tfactl setresourcecelimit
Tool TFA: Resource CPU: Limit value: 3
```

```
# tfactl setresourcecelimit -value 2
Tool TFA: Resource CPU: Limit value: 2
```

E.2.20 tfactl setupload

Use the `tfactl setupload` command to set upload parameters.

You can run the `setupload` command as `root` or a non-root user.

Syntax

```
tfactl setupload
[-h][--help]
[-all]
[-type TYPE]
[-name NAME]
[-user USER]
[-password]
[-server SERVER]
[-url URL]
[-proxy PROXY]
[-noauth NOAUTH]
[-https_token HTTPS_TOKEN]
[-request REQUEST]
[-header HEADER]
[-secure SECURE]
[-connectstring CONNECTSTRING]
[-uploadtable UPLOADTABLE]
```

Parameters

Table E-17 tfactl setupload Command Parameters

| Parameter | Description |
|-----------------------|------------------------------------------------------------------------------------------------------------------------------|
| <code>all</code> | All of the parameters. |
| <code>type</code> | Specify the type of an endpoint. For example, <code>https</code> , <code>sftp</code> , or <code>sqlnet</code> . |
| <code>name</code> | Specify a unique descriptive name to your configuration. For example, <code>mosconfig</code> to upload to My Oracle Support. |
| <code>user</code> | Specify the user who has the privileges to access the endpoint. For example, <code>upload.user@example.com</code> . |
| <code>password</code> | Specify the password of the user. |
| <code>server</code> | Specify the name of the server to which you want to upload files. For example, <code>bugsftp.example.com</code> . |

Table E-17 (Cont.) tfactl setupload Command Parameters

| Parameter | Description |
|---------------|------------------------------------------------------------------------------------------------------------------------------------------------------------------------------------------------------------------------------------------------------------------------------------------------------------------------------------------------------------------------------------------------------------------------------------------|
| url | Specify the target URL to upload files in case of HTTPS type. For example, <i>https://samplehost.com</i> . |
| proxy | Specify the URL of the proxy server. For example, <i>www.example.com:80</i> . |
| noauth | Specify true and false. Default value is false. If noauth is set to true, then HTTPS upload will skip authentication. For example, upload files to PAR, Pre Authenticated URL where no user/password authentication is required. |
| request | Specify the request type, for example, POST. |
| https_token | Specify any static header values while configuring. For example, set auth tokens while configuring the HTTPS end point. For example, <code>tfactl setupload -name config -type https -https_token 'abc:13'</code> . You can also pass dynamic headers at upload time by passing the <code>-https_token headers</code> command option to <code>tfactl upload</code> command. For example: <code>-H 'X-TFA-REQUESTID: 1'</code> . |
| header | Stores the executionId in the <code>ahf.properties</code> file. For example, to set the header: <code>tfactl setupload -name a1 -type https -header X-TFA-HEADERS:executionId=aeldb1db01_2020.06.16_19.20.55.15336025</code> |
| secure | Specify true or false. Default value is true. Specifying the secure value checks for certificates. If secure is set to false, then the upload command will run an unsecure upload. |
| connectstring | Specify the database connect string to log in to the database where you want to upload files. For example, <code>(DESCRIPTION = (ADDRESS = (PROTOCOL = TCP) (HOST = host) (PORT = 1521)) (CONNECT_DATA = (SERVER = DEDICATED) (SERVICE_NAME = orcl)))</code> . |
| uploadtable | Specify the name of the table where you want to upload files as BLOB type. For example, for uploading Oracle ORAchK collections to the Collection Manager it is set to <code>RCA13_DOCS</code> . |

To setup MOS configuration:

```
tfactl setupload -name mos -type https -user sample_user@domain.com -url https://transport.oracle.com/upload/issue
```

To set proxy for MOS configuration:

```
tfactl setupload -name mos -type https -proxy www-proxy.server.com:80
```

To upload to MOS using `tfactl upload`:

```
tfactl upload -name mos -id 3-23104325631 -file /opt/oracle.ahf/data/
repository/auto_srdc_ORA-00600_20200706T18:58:09_myserver1.zip
```

To upload to MOS using `tfactl diagcollect`:

```
tfactl diagcollect -upload mos -srdc ORA-00600 -id 3-23104325631
```

or

```
tfactl diagcollect -srdc ORA-00600 -sr 3-23104325631
```

Note:

Ensure that the configuration name is `mos`.

E.2.21 `tfactl showrepo`

Use the `tfactl showrepo` command to get the repository locations of Oracle Autonomous Health Framework components.

Syntax

```
tfactl showrepo
[-h]
[-all]
[-tfa]
[-compliance]
```

Parameters

Table E-18 `tfactl showrepo` Command Parameters

| Parameter | Description |
|--------------------------|----------------------------------------------------------------------------------------------------------------------------------|
| <code>-all</code> | Displays the repository locations of Oracle Autonomous Health Framework components. |
| <code>-tfa</code> | Displays the repository locations of Oracle Trace File Analyzer. |
| <code>-compliance</code> | Displays the repository locations of Oracle Autonomous Health Framework compliance (Oracle ORAchk and Oracle EXAchk) components. |

E.2.22 tfactl start

Use the `tfactl start` command to start the Oracle Trace File Analyzer daemon on the local node, and also to start the desired support tool.

Syntax

```
tfactl start [tool]
```

E.2.23 tfactl startahf

Use the `tfactl startahf` command to start the scheduler for Oracle Autonomous Health Framework components.

Syntax

```
tfactl startahf
[-h]
[-all]
[-tfa tfa_start_args]
[-compliance compliance_autostart_args]
```

Parameters

Table E-19 tfactl startahf Command Parameters

| Parameter | Description |
|----------------------------|----------------------------------------------------------------------------------------------------------------------------------------------------------------------------------------------------------------|
| -all | Starts the Oracle Trace File Analyzer and Oracle Autonomous Health Framework compliance (Oracle ORAchk and Oracle EXAchk) components daemons. |
| -tfa | Starts the Oracle Trace File Analyzer daemon. |
| -tfa <i>tfa_start_args</i> | Starts the Oracle Trace File Analyzer daemon with the option specified. You can specify all Oracle Trace File Analyzer supported options. For example: <pre>tfactl startahf -tfa "tfa_start_args"</pre> |
| -compliance | Starts the Oracle Autonomous Health Framework compliance (Oracle ORAchk and Oracle EXAchk) components daemons. |

Table E-19 (Cont.) tfactl startahf Command Parameters

| Parameter | Description |
|-------------------------------------------------------------------------------------|----------------------------------------------------------------------------------------------------------------------------------------------------------------------------------------------------------------------------------------------------------------------------------------------------------------------------------------------------------------------------------------------------------------------------------------------------------------------------------------------------------------------------------------------------------|
| <code>-compliance</code> <code>compliance_autostart</code> <code>_args</code> | <p>Starts the Oracle Autonomous Health Framework compliance (Oracle ORAchk and Oracle EXAchk) components daemons with the option specified. Prepend the argument with a space followed by an hyphen and then wrap it with double quotes. You can specify all Oracle ORAchk and Oracle EXAchk supported options. For example:</p> <pre>tfactl startahf -compliance " - compliance_autostart_args" tfactl startahf -compliance -cargs " -c X4-2,EXAMAA" tfactl startahf -compliance -cargs " -debug" tfactl startahf -compliance -cargs " -withisa"</pre> |

E.2.24 tfactl status

Use the `tfactl status` command to check the run status of Oracle Trace File Analyzer.

Syntax

```
tfactl status
```

E.2.25 tfactl statusahf

Use the `tfactl statusahf` command to check the shceduler status for Oracle Autonomous Health Framework components.

Syntax

```
tfactl statusahf [-h]
[-all]
[-tfa]
[-compliance]
```

Parameters

Table E-20 tfactl statusahf Command Parameters

| Parameter | Description |
|-------------------|----------------------------------------------------------------------------------------------------------------------------------------------------------------------|
| <code>-all</code> | Checks and displays the status of Oracle Trace File Analyzer and Oracle Autonomous Health Framework compliance (Oracle ORAchk and Oracle EXAchk) components daemons. |
| <code>-tfa</code> | Checks and displays the status of Oracle Trace File Analyzer daemon. |

Table E-20 (Cont.) tfactl statusahf Command Parameters

| Parameter | Description |
|-------------|---------------------------------------------------------------------------------------------------------------------------------------|
| -compliance | Checks and displays the status of Oracle Autonomous Health Framework compliance (Oracle ORAchk and Oracle EXAchk) components daemons. |

E.2.26 tfactl stop

Use the `tfactl stop` command to stop the Oracle Trace File Analyzer daemon on the local node, and also to stop the desired support tool.

Syntax

```
tfactl stop [tool]
```

E.2.27 tfactl stopahf

Use the `tfactl stopahf` command to stop the scheduler for Oracle Autonomous Health Framework components.

Syntax

```
tfactl stopahf [-h]
[-all]
[-tfa]
[-compliance]
```

Parameters

Table E-21 tfactl stopahf Command Parameters

| Parameter | Description |
|-------------|----------------------------------------------------------------------------------------------------------------------------------------------|
| -all | Stops the Oracle Trace File Analyzer and Oracle Autonomous Health Framework compliance (Oracle ORAchk and Oracle EXAchk) components daemons. |
| -tfa | Stops the Oracle Trace File Analyzer daemon. |
| -compliance | Stops the the Oracle Autonomous Health Framework compliance (Oracle ORAchk and Oracle EXAchk) components daemons. |

E.2.28 tfactl syncnodes

Use the `tfactl syncnodes` command to generate and copy Oracle Trace File Analyzer certificates to other Oracle Trace File Analyzer nodes.

Syntax

```
tfactl syncnodes [-regenerate]
```

Parameters

Table E-22 tfactl syncnodes Command Parameters

| Parameter | Description |
|-------------|------------------------------------------------------|
| -regenerate | Regenerates Oracle Trace File Analyzer certificates. |

E.2.29 tfactl uninstall

Use the `tfactl uninstall` command to uninstall Oracle Autonomous Health Framework.

Syntax

Run the `uninstall` command as `root`, or `install` user

```
tfactl uninstall
```

E.2.30 tfactl upload

Use the `tfactl upload` command to upload collections or files on demand.

You can run the `upload` command as `root` or a non-root user.

Syntax

```
tfactl upload
[-sr sr_number]
[-name config_name]
[-id the location or target where you want to upload your files to]
[-file file_name]
```

Parameters

Table E-23 tfactl upload Command Parameters

| Parameter | Description |
|---------------------------------------------------------------------------|------------------------------------------------------------------------|
| -sr <i>sr_number</i> | Specify the SR number. |
| -name <i>config_name</i> | Specify a unique name for the configuration. |
| -id <i>The location or target where you want to upload your files to.</i> | Specify the location or target where you want to upload your files to. |
| -file <i>file_name</i> | Specify the name of the file to upload. |

Example E-22 Upload to MOS using tfactl upload Example

```
tfactl upload -name mos -id 3-23104325631 -file /opt/oracle.ahf/data/
repository/auto_srcd_ORA-00600_20200706T18:58:09_myserver1.zip
```

Example E-23 Upload to MOS using tfactl diagcollect Example

```
tfactl diagcollect -upload mos -srdc ORA-00600 -id 3-23104325631
```

```
tfactl diagcollect -srdc ORA-00600 -sr 3-23104325631
```

Note:

Ensure that the configuration name is `mos`.

For more information on configuration setup, run `tfactl setupload -h`.

E.2.31 tfactl unsetresourcelimit

Use the `tfactl unsetresourcelimit` command to unset the limitations set on Oracle Trace File Analyzer CPU usage.

Syntax

```
tfactl unsetresourcelimit
[-tool tool_name]
[-resource resource_type]
```

Parameters

Table E-24 tfactl unsetresourcelimit Command Parameters

| Parameter | Description |
|-----------------------|----------------------------------------------------|
| <code>tool</code> | Currently, you can only specify <code>tfa</code> . |
| <code>resource</code> | Currently, you can only specify <code>cpu</code> . |

Example E-24 unsetresourcelimit Example

```
# tfactl unsetresourcelimit -tool tfa -resource cpu
```

E.2.32 tfactl unsetupload

Use the `tfactl unsetupload` command to unset the configured upload parameters.

You can run the `unsetupload` command as `root` or a non-root user.

Syntax

```
tfactl unsetupload
[-h] [--help]
[-all]
```

```

[-name NAME]
[-user USER]
[-password]
[-server SERVER]
[-url URL]
[-proxy PROXY]
[-noauth NOAUTH]
[-https_token HTTPS_TOKEN]
[-request REQUEST]
[-header HEADER]
[-secure SECURE]
[-connectstring CONNECTSTRING]
[-uploadtable UPLOADTABLE]

```

Parameters

Table E-25 tfactl unsetupload Command Parameters

| Parameter | Description |
|-------------|-------------------------------------------------------------------------------------------------------------------------------------------------------------------------------------------------------------------------------------------------------------------------------------------------------------------------|
| all | All of the parameters. |
| name | Specify the name of your configuration. For example, <i>mosconfig</i> to upload to My Oracle Support. |
| user | Specify the user who has the privileges to access the endpoint. For example, <i>upload.user@example.com</i> . |
| password | Specify the password of the user. |
| server | Specify the name of the server to which you have uploaded the files. For example, <i>bugsftp.example.com</i> . |
| url | Specify the target URL to which you have uploaded the files in case of HTTPS type. For example, <i>https://samplehost.com</i> . |
| proxy | Specify the URL of the proxy server. For example, <i>www.example.com:80</i> . |
| noauth | Specify <i>true</i> and <i>false</i> . Default value is <i>false</i> . If <i>noauth</i> is set to <i>true</i> , then HTTPS upload will skip authentication. For example, upload files to PAR, Pre Authenticated URL where no user/password authentication is required. |
| request | Specify the request type, for example, <i>POST</i> . |
| https_token | Specify any static header values while configuring. For example, set auth tokens while configuring the HTTPS end point. You can also pass dynamic headers at upload time by passing the <i>-https_token headers</i> command option to <i>tfactl upload</i> command. For example: <i>-H 'X-TFA-REQUESTID: 1'</i> . |
| header | Stores the <i>executionId</i> in the <i>ahf.properties</i> file. For example, to set the header: <i>tfactl setupload -name a1 -type https -header X-TFA-HEADERS:executionId=aeldbldb01_2020.06.16_19.20.55.15336025</i> |

Table E-25 (Cont.) tfactl unsetupload Command Parameters

| Parameter | Description |
|---------------|------------------------------------------------------------------------------------------------------------------------------------------------------------------------------------------------------------------------------------------------------------------------|
| secure | Specify <code>true</code> or <code>false</code> . Default value is <code>true</code> . Specifying the secure value checks for certificates. If <code>secure</code> is set to <code>false</code> , then the <code>upload</code> command will run an unsecure upload. |
| connectstring | Specify the database connect string to log in to the database where you have uploaded files. For example, <code>(DESCRIPTION = (ADDRESS = (PROTOCOL = TCP) (HOST = host) (PORT = 1521)) (CONNECT_DATA = (SERVER = DEDICATED) (SERVICE_NAME = orcl)))</code> . |
| uploadtable | Specify the name of the table where you have uploaded the files as BLOB type. For example, for uploading Oracle ORAchk collections to the Collection Manager it is set to <code>RCA13_DOCS</code> . |

E.2.33 tfactl version

Use the `tfactl version` command to check the version of Oracle Autonomous Health Framework components.

Syntax

```
tfactl version
[-h]
[-all]
[-tfa]
[-compliance]
```

Parameters

Table E-26 tfactl version Command Parameters

| Parameter | Description |
|-------------|--------------------------------------------------------------------------------------------------------------------------------|
| -all | Checks and displays the version of Oracle Autonomous Health Framework components. |
| -tfa | Checks and displays the version of Oracle Trace File Analyzer. |
| -compliance | Checks and displays the version of Oracle Autonomous Health Framework compliance (Oracle ORAchk and Oracle EXAchk) components. |

E.3 Running Oracle Trace File Analyzer Summary and Analysis Commands

Use these commands to view the summary of deployment and status of Oracle Trace File Analyzer, and changes and events detected by Oracle Trace File Analyzer.

- **tfactl analyze**
Use the `tfactl analyze` command to obtain analysis of your system by parsing the database, Oracle Automatic Storage Management (Oracle ASM), and Oracle Grid Infrastructure alert logs, system message logs, OSWatcher Top, and OSWatcher Slabinfo files.
- **tfactl changes**
Use the `tfactl changes` command to view the changes detected by Oracle Trace File Analyzer.
- **tfactl events**
Use the `tfactl events` command to view the events detected by Oracle Trace File Analyzer.
- **tfactl isa**
Use the `tfactl isa` command to view the Infrastructure Service Automation (ISA) score.
- **tfactl run**
Use the `tfactl run` command to run the requested action (can be inventory or scan or any support tool).
- **tfactl search**
Use the `tfactl search` command to search all metadata stored in the Oracle Trace File Analyzer index.
- **tfactl summary**
Use the `tfactl summary` command to view the summary of Oracle Trace File Analyzer deployment.
- **tfactl toolstatus**
Use the `tfactl toolstatus` command to view the status of Oracle Trace File Analyzer Support Tools across all nodes.

E.3.1 tfactl analyze

Use the `tfactl analyze` command to obtain analysis of your system by parsing the database, Oracle Automatic Storage Management (Oracle ASM), and Oracle Grid Infrastructure alert logs, system message logs, OSWatcher Top, and OSWatcher Slabinfo files.

Filter the output of the command by component, error type, and time.

With the `tfactl analyze` command, you can choose from the following types of log file analysis:

- **Show the most common messages within the logs:** This analysis provides a quick indication of where larger issues are occurring. Oracle Trace File Analyzer takes important messages out of the alert logs and strips the extraneous information from the log messages, organizes the most commonly occurring messages, and displays them in the order from most common to least common. By default, Oracle Trace File Analyzer analyzes error messages, but you can specify a particular type of message for analysis.
- **Search for text within log messages:** This is similar to using the `grep` utility to search, only faster because Oracle Trace File Analyzer checks the time of each message and only shows those matching the last *x* number of minutes or any interval of time.
- **Analyze the Oracle OSWatcher log statistics:** Oracle Trace File Analyzer reads the various statistics available in the `OSWatcher` log files and provides detailed analysis showing first, highest, lowest, average, and the last three readings of each statistic.

Choose any interval down to a specific minute or second. Oracle Trace File Analyzer optionally provides the original data from the OSWatcher logs for each value reported on (data point).

Syntax

```
tfactl analyze [-search "pattern"]
[-comp db|asm|crs|acfs|os|osw|oswslabinf|oratop|all]
[-type error|warning|generic]
[-last n[h|d]]
[-from "MMM/DD/YYYY HH24:MI:SS"]
[-to "MMM/DD/YYYY HH24:MI:SS"]
[-for "MMM/DD/YYYY HH24:MI:SS"]
[-node all|local|n1,n2,...]
[-verbose]
[-o file]
[-examples]
```

Parameters

Table E-27 tfactl analyze Command Parameters

| Parameter | Description |
|------------------------------------------------------|-------------------------------------------------------------------------------------------------------------------------------------------------------------------------------------------------------------------------------------------------------------------------------------------------------------------------------------------------------------------------------------------------------------------------------------------------------------------------------------------------------------------------------------------------------------------------------------------------------------------------------------------------------------------------------------------------------------------------------------------------------------------------------------------------------------------------------------------------------------------------------------------------------------------------------|
| -search "pattern" | <p>Searches for a pattern enclosed in double quotation marks ("") in system and alert logs within a specified time range. This parameter supports both case-sensitive and case-insensitive search in alert and system message files across the cluster within the specified filters. Default is case insensitive.</p> <p>If you do not specify the <code>-search</code> parameter, then Oracle Trace File Analyzer provides a summary of messages within specified filters from alert and system log messages across the cluster.</p> <p>Oracle Trace File Analyzer displays message counts grouped by type (<code>error</code>, <code>warning</code>, and <code>generic</code>) and shows unique messages in a table organized by message type selected for analysis. The <code>generic</code> message type is assigned to all messages which are not either an <code>error</code> or <code>warning</code> message type.</p> |
| [-comp db asm crs acfs os osw oswslabinf oratop all] | <p>Select which components you want Oracle Trace File Analyzer to analyze. Default is <code>all</code>.</p> <ul style="list-style-type: none"> • <code>db</code>: Database alert logs • <code>asm</code>: Oracle ASM alert logs • <code>crs</code>: Oracle Grid Infrastructure alert logs • <code>acfs</code>: Oracle ACFS alert logs • <code>os</code>: System message files • <code>osw</code>: OSW Top output • <code>oswslabinf</code>: OSW Slabinf output <p>When OSWatcher data is available, <code>OSW</code> and <code>OSWLABINFO</code> components provide summary views of OSWatcher data.</p> |
| -type error warning generic | <p>Select what type of messages Oracle Trace File Analyzer analyzes. Default is <code>error</code>.</p> |
| [-last n[h d]] | <p>Specify an amount of time, in hours or days, before current time that you want Oracle Trace File Analyzer to analyze.</p> |

Table E-27 (Cont.) tfactl analyze Command Parameters

| Parameter | Description |
|----------------------------------------------------------|----------------------------------------------------------------------------------------------------------------------------------------------------------------------------------------------------------------|
| <code>-from -to -for "MMM/DD/YYYY HH24:MI:SS"</code> | Specify a time interval, using the <code>-from</code> and <code>-to</code> parameters together, or a specific time using the <code>-for</code> parameter, that you want Oracle Trace File Analyzer to analyze. |
| <code>[-node all local n1, n2, ...]</code> | Specify a comma-separated list of host names. Use <code>-local</code> to analyze files on the local node. Default is all. |
| <code>-verbose</code> | Displays verbose output. |
| <code>-o file</code> | Specify a file where Oracle Trace File Analyzer writes the output instead of displaying on the screen. |
| <code>[-examples]</code> | Specify this parameter to view <code>analyze</code> usage examples. |

-type Parameter Arguments

The `tfactl analyze` command classifies all the messages into different categories when you specify the `-type` parameter. The analysis component provides count of messages by the message type you configure and lists all unique messages grouped by count within specified filters. The message type patterns for each argument are listed in the following table.

Table E-28 tfactl analyze -type Parameter Arguments

| Argument | Description |
|----------|------------------------------------------------------------------------------------------------------------------------------------------------------------------------------------------------------------------------------------------------------------------------------------------------------------------------------------------------------------------------------------------------------------------------------------------------------------------------------------------------------------------------------------------------------------------------------------------------------------------------------------------------------------------------------------------------------------------------------------------------------------------------------------------------------------------------------------------------------------------------------------------------|
| error | <p>Error message patterns for database and Oracle ASM alert logs:</p> <pre> .*ORA-00600:.* .*ORA-07445:.* .*IPC Send timeout detected. Sender: ospid.* .*Direct NFS: channel id .* path .* to filer .* PING timeout.* .*Direct NFS: channel id .* path .* to filer .* is DOWN.* .*ospid: .* has not called a wait for .* secs.* .*IPC Send timeout to .* inc .* for msg type .* from opid.* .*IPC Send timeout: Terminating pid.* .*Receiver: inst .* binc .* ospid.* .* terminating instance due to error.* .*: terminating the instance due to error.* .*Global Enqueue Services Deadlock detected </pre> <p>Error message patterns for Oracle Grid Infrastructure alert logs:</p> <pre> .*CRS-8011:.*,.*CRS-8013:.*,.*CRS-1607:.*,.*CRS-16 15:.*, .*CRS-1714:.*,.*CRS-1656:.*,.*PRVF-5305:.*,.*CRS-1 601:.*, .*CRS-1610:.*,.*PANIC. CRSD exiting:.*,.*Fatal Error from AGFW Proxy:.* </pre> |
| warning | <p>Warning message patterns for database and Oracle ASM alert logs:</p> <pre> NOTE: process .* initiating offline of disk .* .*WARNING: cache read a corrupted block group.* .*NOTE: a corrupted block from group FRA was dumped to </pre> |
| generic | Any messages that do not match any of the preceding patterns. |

oratop options

The options available when using `-comp oratop`:

`-database dbname oratop options logon`

Table E-29 tfactl analyze -comp oratop options

| Argument | Description |
|-------------------------|-------------------------------------------------------------------------------------------------------------------------------------------------------------------------------------------------------------|
| -database <i>dbname</i> | Specify the name of the Oracle Database to run oratop. |
| logon | Default is / as sysdba. Specify a different user using, {username[/password][@connect_identifier] / } [AS {SYSDBA SYSOPER}] Connect Identifier: <i>host[:port]/[service_name]</i> |

Table E-30 oratop options

| Argument | Description |
|----------|------------------------------------------------------------------------------|
| -d | Real-time (RT) wait events (section 3. Default is Cumulative.. |
| -k | FILE#:BLOCK#, section 4 It is (EVENT/LATCH). |
| -m | Specify MODULE/ACTION (section 4). Default is USERNAME/PROGRAM. |
| -s | Specify the SQL mode (section 4). Default is process mode. |
| -c | Specify the Oracle Database service mode. Default is connect string. |
| -f | Specify the detailed format (132 columns). Default is standard (80 columns). |
| -b | Specify the batch mode. Default is text-based user interface. |
| -n | Specify the maximum number of iterations. |
| -i | Specify the interval delay in seconds. Default is 5 seconds. |

Examples

The following command examples demonstrate how to use Oracle Trace File Analyzer to search collected data:

- \$ tfactl analyze -search "error" -last 2d

Oracle Trace File Analyzer searches alert and system log files from the past two days for messages that contain the case-insensitive string "error".
- \$ tfactl analyze -comp os -for "Jul/01/2016 11" -search "."

Oracle Trace File Analyzer displays all system log messages for July 1, 2016 at 11 am.
- \$ tfactl analyze -search "/ORA-/c" -comp db -last 2d

Oracle Trace File Analyzer searches database alert logs for the case-sensitive string "ORA-" from the past two days.

The following command examples demonstrate how to use Oracle Trace File Analyzer to analyze collected data:

- `$ tfactl analyze -last 5h`
Oracle Trace File Analyzer displays a summary of events collected from all alert logs and system messages from the past five hours.
- `$ tfactl analyze -comp os -last 1d`
Oracle Trace File Analyzer displays a summary of events from system messages from the past day.
- `$ tfactl analyze -last 1h -type generic`
Oracle Trace File Analyzer analyzes all generic messages from the last hour.

The following command examples demonstrate how to use Oracle Trace File Analyzer to analyze OSWatcher Top and Slabinfo:

- `$ tfactl analyze -comp osw -last 6h`
Oracle Trace File Analyzer displays OSWatcher Top summary for the past six hours.
- `$ tfactl analyze -comp oswslabinfo -from "2016-07-01" -to "2016-07-03"`
Oracle Trace File Analyzer displays OSWatcher Slabinfo summary for specified time period.

E.3.2 tfactl changes

Use the `tfactl changes` command to view the changes detected by Oracle Trace File Analyzer.

Syntax

```
tfactl changes
[-from time -to time | -for time | last time_length]
```

Parameters

| Option | Description |
|-----------------------------------------------|-------------------------------------------------------------------------------------------------------------------------------------------------------------------------------------------------------------------------------------------------------------------------------------------------------|
| <code>from <i>time</i> -to <i>time</i></code> | Specify the <code>-from</code> and <code>-to</code> parameters (you must use these two parameters together) to view changes that occurred during a specific time interval. Supported time formats: "Mon/dd/yyyy hh:mm:ss" "yyyy-mm-dd hh:mm:ss" "yyyy-mm-ddThh:mm:ss" "yyyy-mm-dd" |

| Option | Description |
|-------------------------|--------------------------------------------------------------------------------------------------------------------------------------------------------------|
| <code>for time</code> | Specify the <code>-for</code> parameter to view the changes that occurred at the time given. Supported time formats: "Mon/dd/yyyy" "yyyy-mm-dd" |
| <code>-last nh d</code> | Specify the <code>-last</code> parameter to view changes for the past specific number of hours (h), or days (d). |

Example

```
$ tfactl changes
```

```
Output from host : myserver69
```

```
-----
```

```
Output from host : myserver70
```

```
-----
```

```
Jul/26/2016 10:20:35 : Parameter 'sunrpc.transports' value changed : tcp
1048576 => udp 32768
Jul/26/2016 10:20:35 : Parameter 'sunrpc.transports' value changed : tcp
1048576 => tcp-bc 1048576
```

```
Output from host : myserver71
```

```
-----
```

```
Jul/26/2016 10:21:06 : Parameter 'sunrpc.transports' value changed : tcp
1048576 => udp 32768
Jul/26/2016 10:21:06 : Parameter 'sunrpc.transports' value changed : tcp
1048576 => tcp-bc 1048576
-bash-4.1# tfactl analyze
INFO: analyzing all (Alert and Unix System Logs) logs for the last 60
minutes... Please wait...
INFO: analyzing host: myserver69
```

```

Report title: Analysis of Alert, System Logs
Report date range: last ~1 hour(s)
Report (default) time zone: UTC - Coordinated Universal Time
Analysis started at: 26-Jul-2016 10:36:03 AM UTC
Elapsed analysis time: 1 second(s).
Configuration file: /scratch/app/11.2.0.4/grid/tfa/
myserver69/tfa_home/ext/tnt/conf/tnt.prop
Configuration group: all
Total message count:          15,261, from 20-Nov-2015
02:06:21 AM UTC to 26-Jul-2016 10:10:58 AM UTC
Messages matching last ~1 hour(s):          1, from 26-Jul-2016
10:10:58 AM UTC to 26-Jul-2016 10:10:58 AM UTC
last ~1 hour(s) error count:          0
```

```

last ~1 hour(s) ignored error count:           0
last ~1 hour(s) unique error count:          0

Message types for last ~1 hour(s)
  Occurrences percent  server name          type
-----
          1 100.0%  myserver69          generic
-----
          1 100.0%

Unique error messages for last ~1 hour(s)
  Occurrences percent  server name          error
-----
          0 100.0%
  
```

E.3.3 tfactl events

Use the `tfactl events` command to view the events detected by Oracle Trace File Analyzer.

Syntax

```

tfactl events
[-search keyword | -component ASM|CRS | -database db_name | -instance
db_instance_name | -source filename | -from time -to time | -json | -
fields all|fields_list]
  
```

Parameters

| Option | Description |
|----------------------------------------|----------------------------------------------------------------------------------------------------------|
| <code>component [ASM CRS]</code> | Searches all Oracle Automatic Storage Management (Oracle ASM) or Oracle Clusterware events. |
| <code>database db_name</code> | Specify the name of an Oracle Database to search all events from that Oracle Database. |
| <code>instance db_instance_name</code> | Specify the name of an Oracle Database instance to search all events from that Oracle Database instance. |
| <code>source filename</code> | Specify the source file name to search all events from that alert file. |
| <code>json</code> | Displays event information in JSON format. |

| Option | Description |
|------------------------------------------------------------|--------------------------------------------------------------------------------------------------------------------------------------------------------------------------------------------------------------------------------------------------------------------------------------------------------------------------------------------------------------------------------------------------------------------------------------------------------------------------------------------------------------------------------------------------------------------------------------------------------------------------------------------------------|
| <code>-last nh d -from time -to time -for time]</code> | <ul style="list-style-type: none"> • Specify the <code>-last</code> parameter to view events for the past specific number of hours (<i>h</i>) or days (<i>d</i>). • Specify the <code>-from</code> and <code>-to</code> parameters (you must use these two parameters together) to view events that occurred during a specific time interval. Supported time formats: "Mon/dd/yyyy hh:mm:ss" "yyyy-mm-dd hh:mm:ss" "yyyy-mm-ddThh:mm:ss" "yyyy-mm-dd" • Specify the <code>-for</code> parameter to view events for the time given. Supported time formats: "Mon/dd/yyyy" "yyyy-mm-dd" |
| <code>fields all fields_list</code> | When provided with the <code>-json</code> option, the command returns only the requested fields |

Note:
If you specify both date and time, then you must enclose both the values in double quotation marks (""). If you specify only the date or the time, then you do not have to enclose the single value in quotation marks.

Example

```
$ tfactl events
Output from host : myserver69
-----
Jul/25/2016 06:25:33 :
      [crs.myserver69] : [cssd(7513)]CRS-1603:CSSD on node myserver69
shutdown by user.
Jul/25/2016 06:32:41 :
      [crs.myserver69] : [cssd(5794)]CRS-1601:CSSD Reconfiguration
complete.
Active nodes are myserver69 myserver70 myserver71 .
Jul/25/2016 06:47:37 :
      [crs.myserver69] : [/scratch/app/11.2.0.4/grid/bin/
scriptagent.bin(16233)]
CRS-5818:Aborted command 'start' for resource 'ora.oc4j'. Details at
(:CRSAGF00113:)
{1:32892:193} in /scratch/app/11.2.0.4/grid/log/myserver69/agent/crsd/
scriptagent_oragrid/scriptagent_oragrid.log.
Jul/25/2016 06:24:43 :
      [db.apxcmpug.apxcmpug_1] : Instance terminated by USER, pid =
```

Syntax

```
tfactl isa
[-availability]
[-all]
[-node all|local|n1,n2,...]
```

Parameters

Table E-31 tfactl run Command Parameters

| Parameter | Description |
|--------------|-----------------------------------------------|
| availability | Includes the Availability Score. |
| all | Displays all the details. |
| node | Specify a comma-separated list of host names. |

E.3.5 tfactl run

Use the `tfactl run` command to run the requested action (can be inventory or scan or any support tool).

Syntax

```
tfactl run [inventory | scan | tool]
```

Parameters

Table E-32 tfactl run Command Parameters

| Parameter | Description |
|-----------|------------------------------------------|
| inventory | Inventory of all trace file directories. |
| scan | Runs a one off scan. |
| tool | Runs the desired analysis tool. |

Analysis Tools

Table E-33 tfactl run Analysis Tools Parameters

| Parameter | Description |
|--------------|-------------------------------------------------------------------------|
| orachk | Runs Oracle ORAchk. |
| oratop | Runs oratop. |
| oswbb | Runs OSWatcher Analyzer. |
| prw | Runs Procmatcher. |
| alertsummary | Prints summary of important events in Oracle Database / ASM alert logs. |
| calog | Prints Oracle Clusterware activity logs. |

Table E-33 (Cont.) tfactl run Analysis Tools Parameters

| Parameter | Description |
|------------|-------------------------------------------------------------------------|
| dbglevel | Sets Oracle Clusterware log / trace levels using profiles. |
| grep | grep for input string in logs. |
| history | Lists commands run in current Oracle Trace File Analyzer shell session. |
| ls | Searches files in Oracle Trace File Analyzer. |
| managelogs | Purge slogs. |
| menu | Oracle Trace File Analyzer Collector menu system. |
| param | Prints parameter value. |
| ps | Finds a process. |
| pstack | Runs pstack on a process. |
| summary | Prints system summary. |
| tail | Tails log files. |
| triage | Summarize OSWatcher / ExaWatcher data. |
| vi | Searches and opens files in the vi editor. |

Profiling Tools

Table E-34 tfactl run Profiling Tools Parameters

| Parameter | Description |
|-----------|--------------------------------------------------------------|
| dbglevel | Sets Oracle Clusterware log and trace levels using profiles. |

E.3.6 tfactl search

Use the `tfactl search` command to search all metadata stored in the Oracle Trace File Analyzer index.

Syntax

```
tfactl search
[-json json_string | -fields all|fields_list | -showdatatypes | -
showfields datatype]
```

Parameters

Table E-35 tfactl search Command Parameters

| Parameter | Description |
|---------------|---------------------------------------------------------|
| json | JSON string containing the search criteria. |
| fields | Returns the JSON output with only the requested fields. |
| showdatatypes | Displays the list of all available datatypes. |

Table E-35 (Cont.) tfactl search Command Parameters

| Parameter | Description |
|------------|------------------------------------------------------|
| showfields | Displays the list of fields available in a datatype. |

E.3.7 tfactl summary

Use the `tfactl summary` command to view the summary of Oracle Trace File Analyzer deployment.

Syntax

```
tfactl [run] summary [OPTIONS]
```

Options

| Option | Description |
|---------------------|-----------------------------------------------------------------------------------------------------------------------|
| [no_components] | [Default] Complete summary collection |
| -overview | [Optional/Default] Complete summary collection - overview. |
| -crs | [Optional/Default] Oracle Clusterware status summary. |
| -asm | [Optional/Default] Oracle ASM status summary. |
| -acfs | [Optional/Default] Oracle ACFS status Summary. |
| -database | [Optional/Default] Oracle Database status summary. |
| -exadata | [Optional/Default] Oracle Exadata status summary. Not enabled/ignored in Microsoft Windows and Non-Exadata machine |
| -patch | [Optional/Default] Patch details. |
| -listener | [Optional/Default] LISTENER status summary. |
| -network | [Optional/Default] NETWORK status summary. |
| -os | [Optional/Default] Operating system status summary. |
| -tfa | [Optional/Default] Oracle Trace File Analyzer status summary. |
| -summary | [Optional/Default] Summary tool metadata. |
| -json | [Optional] - Prepare JSON report. |
| -html | [Optional] - Prepare HTML report. |
| -print | [Optional] - Display [HTML or JSON] report at console. |
| -silent | [Optional] - Interactive console by default. |
| -history <i>num</i> | [Optional] - View Previous <i>numberof</i> summary collection history in interpreter. |
| -node | <i>node(s)</i> : [Optional] - local or comma-separated list of names of nodes. |
| -help | Usage/help |

E.3.8 tfactl toolstatus

Use the `tfactl toolstatus` command to view the status of Oracle Trace File Analyzer Support Tools across all nodes.

Syntax

```
$ tfactl toolstatus
```

Example E-25 tfactl toolstatus

The `tfactl toolstatus` command returns output similar to the following, showing which tool is deployed and where the tool is deployed.

```

-----
|                                TOOLS STATUS - HOST : myhost                                |
+-----+-----+-----+-----+
| Tool Type          | Tool      | Version  | Status  |
+-----+-----+-----+-----+
| Development Tools  | orachk    | 12.2.0.1.3 | DEPLOYED |
|                   | oratop    | 14.1.2     | DEPLOYED |
+-----+-----+-----+-----+
| Support Tools Bundle | darda     | 2.10.0.R6036 | DEPLOYED |
|                   | oswbb     | 8.1.2       | RUNNING  |
|                   | prw       | 12.1.13.11.4 | NOT RUNNING |
+-----+-----+-----+-----+
| TFA Utilities      | alertsummary | 12.2.1.1.0 | DEPLOYED |
|                   | calog      | 12.2.0.1.0 | DEPLOYED |
|                   | dbcheck    | 18.3.0.0.0 | DEPLOYED |
|                   | dbglevel   | 12.2.1.1.0 | DEPLOYED |
|                   | grep       | 12.2.1.1.0 | DEPLOYED |
|                   | history    | 12.2.1.1.0 | DEPLOYED |
|                   | ls         | 12.2.1.1.0 | DEPLOYED |
|                   | managelogs | 12.2.1.1.0 | DEPLOYED |
|                   | menu       | 12.2.1.1.0 | DEPLOYED |
|                   | param      | 12.2.1.1.0 | DEPLOYED |
|                   | ps         | 12.2.1.1.0 | DEPLOYED |
|                   | pstack    | 12.2.1.1.0 | DEPLOYED |
|                   | summary    | 12.2.1.1.0 | DEPLOYED |
|                   | tail       | 12.2.1.1.0 | DEPLOYED |
|                   | triage     | 12.2.1.1.0 | DEPLOYED |
|                   | vi         | 12.2.1.1.0 | DEPLOYED |
+-----+-----+-----+-----+

```

Note :-

DEPLOYED : Installed and Available - To be configured or run interactively.

NOT RUNNING : Configured and Available - Currently turned off interactively.

RUNNING : Configured and Available.

E.4 Running Oracle Trace File Analyzer Diagnostic Collection Commands

Run the diagnostic collection commands to collect diagnostic data.

- **tfactl collection**
Use the `tfactl collection` command to stop a running Oracle Trace File Analyzer collection.
- **tfactl dbglevel**
Use the `tfactl dbglevel` command to set Oracle Grid Infrastructure trace levels.
- **tfactl diagcollect**
Use the `tfactl diagcollect` command to perform on-demand diagnostic collection.
- **tfactl diagcollect -srdc**
Use the `tfactl diagcollect -srdc` command to run a Service Request Data Collection (SRDC).
- **tfactl directory**
Use the `tfactl directory` command to add a directory to, or remove a directory from the list of directories to analyze their trace or log files.
- **tfactl ips**
Use the `tfactl ips` command to collect Automatic Diagnostic Repository diagnostic data.
- **tfactl managelogs**
Use the `tfactl managelogs` command to manage Automatic Diagnostic Repository log and trace files.
- **tfactl purge**
Use the `tfactl purge` command to delete diagnostic collections from the Oracle Trace File Analyzer repository that are older than a specific time.

E.4.1 tfactl collection

Use the `tfactl collection` command to stop a running Oracle Trace File Analyzer collection.

Syntax

```
tfactl collection [stop collection_id]
```

You can only stop a collection using the `tfactl collection` command. You must provide a collection ID, which you can obtain by running the `tfactl print` command.

E.4.2 tfactl dbglevel

Use the `tfactl dbglevel` command to set Oracle Grid Infrastructure trace levels.

Syntax

```
tfactl [run] dbglevel
[ {-set|-unset} profile_name
-dependency [dep1,dep2,...|all]
-dependency_type [type1,type2,type3,...|all]
| {-view|-drop} profile_name
| -lsprofiles
| -lsmodules
| -lscomponents [module_name]
| -lsres
| -create profile_name [ -desc description
| [-includeunset] [-includetrace]
| -debugstate | -timeout time ]
| -modify profile_name [-includeunset] [-includetrace]
| -getstate [ -module module_name ]
| -active [profile_name]
| -describe [profile_name] ] ]
```

Parameters

Table E-36 tfactl dbglevel Command Parameters

| Parameter | Description |
|-----------------|----------------------------------------------------------------------------------------------|
| profile_name | Specify the name of the profile. |
| active | Displays the list of active profiles. |
| set | Sets the trace or log levels for the profile specified. |
| unset | Unsets the trace or log levels for the profile specified. |
| view | Displays the trace or log entries for the profile specified. |
| create | Creates a profile. |
| drop | Drops the profile specified. |
| modify | Modifies the profile specified. |
| describe | Describes the profiles specified. |
| lsprofiles | Lists all the available profiles. |
| lsmodules | Lists all the discovered Oracle Clusterware modules. |
| lscomponents | Lists all the components associated with the Oracle Clusterware module. |
| lsres | Lists all the discovered Oracle Clusterware resources. |
| getstate | Displays the current trace or log levels for the Oracle Clusterware components or resources. |
| module | Specify the Oracle Clusterware module. |
| dependency | Specify the dependencies to consider, start, or stop dependencies, or both. |
| dependency_type | Specify the type of dependencies to be consider. |
| debugstate | Generates a System State Dump for all the available levels. |

Table E-36 (Cont.) tfactl dbglevel Command Parameters

| Parameter | Description |
|--------------|-------------------------------------------------------------------------------------|
| includeunset | Adds or modifies an unset value for the Oracle Clusterware components or resources. |
| includetrace | Adds or modifies a trace value for the Oracle Clusterware components. |

⚠ WARNING:

Set the profiles only at the direction of Oracle Support.

E.4.3 tfactl diagcollect

Use the `tfactl diagcollect` command to perform on-demand diagnostic collection.

Oracle Trace File Analyzer Collector can perform three types of on-demand collections:

- Default collections
- Event-driven Support Service Request Data Collection (SRDC) collections
- Custom collections

Syntax

```
tfactl diagcollect [[component_name1] [component_name2] ...
[component_nameN] | [-srdc srdc_profile] | [-defips]]
[-sr SR#]
[-node all|local|n1,n2,...]
[-tag tagname]
[-z filename]
[-last nh|d | -from time -to time | -for time]
[-nocopy]
[-notrim]
[-silent]
[-cores]
[-collectalldirs]
[-collectdir dir1,dir2...]
[-examples]
[-upload]
[-id]
```

Components: `-ips|-database|-asm|-crsclient|-dbclient|-dbwlm|-tns|-rhp|-procinfo|-afd|-crs|-cha|-wls|-emagent|-oms|-ocm|-emplugins|-em|-acfs|-install|-cfgtools|-os|-ashhtml|-ashtext|-awrhtml|-awrtext`

Parameters

Prefix each option with a minus sign (-).

| Option | Description |
|------------------------------------------------------------------------------------------------------------------------|---------------------------------------------------------------------------------------------------------------------------------------------------------------------------------------------------------------------------------------------------------------------------------------------------------------------------------------------------------------------------------------------------------------------------------------------------------------------------------------------------------------------------------------------------------------------------------------------------------------------------------------------------------------------------------------------------------------------------------------------------------------------------------------------------------------------------------------------------------------------------------------------------------------------------------------------------------------------------------------------------------------------------------------------------------------------------------------------------------------------------------------------------------------------------------------------------------------------------------------------------------------------------------------------------------------------------------------------|
| <pre>[[component_name1] [component_name2] .. . [component_nameN] [-srdc srdc_profile] [- defips]]] [-sr SR#]</pre> | <p>Specify the list of components for which you want to obtain collections, or specify the SRDC name, or specify to include Incident Packaging Service (IPS) Packages for Oracle Automatic Storage Management (Oracle ASM), Oracle Clusterware, and Oracle Databases in the default collection.</p> <p>Specify the Service Request number to which Oracle Trace File Analyzer automatically uploads all collections.</p> |
| <pre>-node all local n1,n2,...</pre> | <p>Specify a comma-delimited list of nodes from which to collect diagnostic information. Default is all.</p> |
| <pre>-tag description</pre> | <p>Use this parameter to create a subdirectory for the resulting collection in the Oracle Trace File Analyzer repository.</p> |
| <pre>-z file_name</pre> | <p>Use this parameter to specify an output file name.</p> |
| <pre>[-last nh d -from time -to time -for time]</pre> | <ul style="list-style-type: none"> Specify the <code>-last</code> parameter to collect files that have relevant data for the past specific number of hours (<i>h</i>) or days (<i>d</i>). By default, using the command with this parameter also trims files that are large and shows files only from the specified interval. You can also use <code>-since</code>, which has the same functionality as <code>-last</code>. This option is included for backward compatibility. Specify the <code>-from</code> and <code>-to</code> parameters (you must use these two parameters together) to collect files that have relevant data during a specific time interval, and trim data before this time where files are large. <ul style="list-style-type: none"> Supported time formats: <pre>"Mon/dd/yyyy hh:mm:ss" "yyyy-mm-dd hh:mm:ss" "yyyy-mm-ddThh:mm:ss" "yyyy-mm-dd"</pre> Specify the <code>-for</code> parameter to collect files that have relevant data for the time given. The files <code>tfact1</code> collects will have timestamps in between which the time you specify after <code>-for</code> is included. No data trimming is done for this option. <ul style="list-style-type: none"> Supported time formats: <pre>"Mon/dd/yyyy" "yyyy-mm-dd"</pre> |
| <pre>-nocopy</pre> | <p>Specify this parameter to stop the resultant trace file collection from being copied back to the initiating node. The file remains in the Oracle Trace File Analyzer repository on the executing node.</p> |

 **Note:**

If you specify both date and time, then you must enclose both the values in double quotation marks (""). If you specify only the date or the time, then you do not have to enclose the single value in quotation marks.

| Option | Description |
|-----------------------------------------|--------------------------------------------------------------------------------------------------------------------------------------------------------------------------------------------------------------------------------------------------------------------------------------------------------------------------------------------------------------------------------------------------------------------------------------------------------------------------------------------------------------------------------|
| -notrim | Specify this parameter to stop trimming the files collected. |
| -silent | Specify this parameter to run diagnostic collection as a background process |
| -cores | Specify this parameter to collect core files when it would normally have not been collected. |
| -collectalldirs | Specify this parameter to collect all files from a directory that has Collect All flag marked true. |
| -collectdir <i>dir1,dir2,...dirn</i> | Specify a comma-delimited list of directories and collection includes all files from these directories irrespective of type and time constraints in addition to the components specified. |
| -examples | Specify this parameter to view diagcollect usage examples. |
| -upload -id | <p><code>tfactl diagcollect args -upload config_name -id identifier</code></p> <p>Generates diagnostic collection and uploads to the specified end point name or config name to the location identifier.</p> <p>Optionally, you can specify the identifier. If you are uploading to My Oracle Support, then specify the SR number.</p> <p><code>tfactl diagcollect -since 1h -upload config_name -id identifier</code></p> <p>For example: <code>\$ tfactl diagcollect -since 1h -upload mos -id 3-123456789</code></p> |

Related Topics

- <https://support.oracle.com/rs?type=doc&id=1513912.2>

E.4.4 tfactl diagcollect -srdc

Use the `tfactl diagcollect -srdc` command to run a Service Request Data Collection (SRDC).

Syntax

```
tfactl diagcollect -srdc srdc_profile
[-tag tagname]
[-z filename]
[-last nh|d | -from time -to time | -for date]
-database database
```

Parameters

Each option must be prefixed with a minus sign (-).

| Option | Description |
|------------------------------------------|------------------------------------------------------------------------------------------------------------------------|
| <code>[-srdc <i>srdc_profile</i>]</code> | Specify the SRDC profile. |
| <code>-tag <i>description</i></code> | Use this parameter to create a subdirectory for the resulting collection in the Oracle Trace File Analyzer repository. |
| <code>-z <i>file_name</i></code> | Use this parameter to specify an output file name. |

| Option | Description |
|-----------------------------------------------------------|-------------------------------------------------------------------------------------------------------------------------------------------------------------------------------------------------------------------------------------------------------------------------------------------------------------------------------------------------------------------------------------------------------------------------------------------------------------------------------------------------------------------------------------------------------------------------------------------------------------------------------------------------------------------------------------------------------------------------------------------------------------------------------------------------------------------------------------------------------------------------------------------------------------------------------------------------------------------------------------------------------------------------------------------------------------------------------------------------------------------------------------------------------------------------------------------------------------------------------------------------------|
| <pre>[-last nh d -from time -to time -for date]</pre> | <ul style="list-style-type: none"> Specify the <code>-last</code> parameter to collect files that have relevant data for the past specific number of hours (<i>h</i>) or days (<i>d</i>). By default, using the command with this parameter also trims files that are large and shows files only from the specified interval. You can also use <code>-since</code>, which has the same functionality as <code>-last</code>. This option is included for backward compatibility. Specify the <code>-from</code> and <code>-to</code> parameters (you must use these two parameters together) to collect files that have relevant data during a specific time interval, and trim data before this time where files are large. Supported time formats: "Mon/dd/yyyy hh:mm:ss" "yyyy-mm-dd hh:mm:ss" "yyyy-mm-ddThh:mm:ss" "yyyy-mm-dd" Specify the <code>-for</code> parameter to collect files that have relevant data for the date specified. The files <code>tfact1</code> collects will have timestamps in between which the time you specify after <code>-for</code> is included. No data trimming is done for this option. Supported time formats: "Mon/dd/yyyy" "yyyy-mm-dd" |
| <pre>-database database</pre> | Specify the name of the database. |

Note:

If you specify both date and time, then you must enclose both the values in double quotation marks (""). If you specify only the date or the time, then you do not have to enclose the single value in quotation marks.

SRDC Profiles

| SRDC Profile | Description |
|-----------------------------------|--------------------------------------------------------------------------------------------------------------------|
| <code>listener_services</code> | Collects data for listener services errors: TNS-12514 / TNS-12516 / TNS-12518 / TNS-12519 / TNS-12520 / TNS-12528. |
| <code>naming_services</code> | Collects data for naming services errors: ORA-12514 / ORA-12528. |
| <code>ORA-00020</code> | Collects data regarding maximum number of processes exceeded. |
| <code>ORA-00060, ORA-00600</code> | Collects data for internal errors. |
| <code>ORA-00700</code> | Collects data for soft internal error. |
| <code>ORA-01031</code> | Collects standard information for ORA-1031 / ORA-1017 during SYSDBA connections |

| SRDC Profile | Description |
|--------------------|---------------------------------------------------------------------------------------------|
| ORA-01555 | Collects data for Oracle Database Snapshot too old error. |
| ORA-01578 | Collects data for NOLOGGING ORA-1578 / ORA-26040 DBV-00201. |
| ORA-01628 | Collects data for Oracle Database Snapshot too old error. |
| ORA-04030 | Collects data for OS process private memory was exhausted error. |
| ORA-04031 | Collects data for More shared memory is needed in the shared/streams pool. error. |
| ORA-07445 | Collects data for Exception encountered, core dump. error. |
| ORA-08102 | Collects data for ORA error ORA-08102. |
| ORA-08103 | Collects data for ORA error ORA-08103. |
| ORA-27300 | Collects data for OS system dependent operation: open failed with status: (status). error. |
| ORA-27301 | Collects data for OS failure message: (message). error. |
| ORA-27302 | Collects data for Failure occurred at: (module). error. |
| ORA-30036 | Collects data for Oracle Database Unable to extend Undo Tablespace error. |
| dbasm | Collects data for Oracle Database storage problems. |
| dbaudit | Collects standard information for Oracle Database auditing. |
| dbawrspace | Collects data for Oracle Database Automatic Workload Repository (AWR) space problems. |
| dbexp | Collects information for troubleshooting original Export (exp) related problems. |
| dbexpdp | Collects data for Data Pump Export generic issues. |
| dbexpdpapi | Collects data for Data Pump Export API Issues. |
| dbexpdpperf | Collects data for Data Pump Export performance issues. |
| dbexpdptts | Collects data to supply for Transportable Tablespace Data Pump and original EXPORT, IMPORT. |
| dbfs | Collects data for dbfs issues. |
| dbggclassicmode | Collects data for Oracle GoldenGate Classic Mode issues. |
| dbggintegratedmode | Collects data for Oracle GoldenGate Extract / Replicat abends problems. |
| dbimp | Collects data for troubleshooting original Import (imp) related problems. |
| dbimpdp | Collects data for Data Pump Import generic issues. |
| dbimpdpperf | Collects data for Data Pump Import performance issues. |
| dbinstall | Collects data for Oracle Database install / upgrade problems. |
| dbpartition | Collects data for Create / maintain partitioned / subpartitioned table / index problems. |

| SRDC Profile | Description |
|------------------|--------------------------------------------------------------------------------------------------------------------------------------------------|
| dbpartitionperf | Collects data for slow Create / Alter / Drop commands against partitioned table / index problems. |
| dbpatchconflict | Collects data for Oracle Database patch conflict problems. |
| dbpatchinstall | Collects data for Oracle Database patch install problems. |
| dbperf | Collects data for Oracle Database performance problems. |
| dbpreupgrade | Collects data for Oracle Database preupgrade problems. |
| dbrman | Collects data for RMAN related issues, such as backup, maintenance, restore and recover, RMAN-08137, or RMAN-08120. |
| dbrman600 | Collects data for RMAN-00600 error (My Oracle Support note 2045195.1). |
| dbrmanperf | Collects data for RMAN Performance error (My Oracle Support note 1671509.1). |
| dbscn | Collects data for Oracle Database SCN problems. |
| dbshutdown | Collects data for single instance Oracle Database shutdown problems. |
| dbsqlperf | Collects data for an SQL performance problem using Oracle Trace File Analyzer Collector. |
| dbstartup | Collects data for single instance Oracle Database startup problems. |
| dbtde | Collects data for Transparent Data Encryption (TDE) (My Oracle Support note 1905607.1) |
| dbundocorruption | Collects data for UNDO corruption problems. |
| dbunixresources | Collects data for Oracle Database issues related to operating system resources. |
| dbupgrade | Collects data for Oracle Database upgrade problems. |
| dbxdb | Collects data Oracle Database XDB installation and invalid object problems. |
| dnfs | Collects data for DNFS problems. |
| emagentperf | Collects data for Enterprise Manager Agent performance issues. |
| emcliadd | Collects data for Enterprise Manager errors while adding an Oracle Database, a listener, or an ASM target using Enterprise Manager command-line. |
| emclusdisc | Collects data for cluster target, cluster (RAC) Oracle Database, or an ASM target is not discovered issue. |
| emdbsys | Collects data for Enterprise Manager Oracle Database system target is not discovered, detected, removed, or renamed correctly issue. |
| emdebugoff | Collects data for unsetting Enterprise Manager debug. |
| emdebugon | Collects data for setting Enterprise Manager debug. |
| emgendisc | Collects data for Enterprise Manager generic error while discovering, or removing an Oracle Database, a listener, or an ASM target. |
| emmetricalert | Collects data for Enterprise Manager metric events not raised and general metric alert related issues. |

| SRDC Profile | Description |
|----------------------|-------------------------------------------------------------------------------------------------------------------------------------------------|
| emomscrash | Collects for all Enterprise Manager OMS crash or restart performance issues. |
| emomsheap | Collects data for Enterprise Manager OMS heap usage alert performance issues. |
| emomshungcpu | Collects data for Enterprise Manager OMS hung or high CPU usage performance issues. |
| emprocdisc | Collects data for Enterprise Manager Oracle Database, listener, or an ASM target is not discovered or detected by the discovery process issues. |
| emrestartoms | Collects data for Enterprise Manager restart OMS crash problems. |
| emtbsmetric | Collects data for Enterprise Manager Tablespace space used metric issues. |
| esexalogic | Collects data for Oracle Exalogic Full Exalogs problems. |
| ggintegratedmodenodb | Collects data for Oracle GoldenGate Extract/Replicat abends problems. |
| internalerror | Collects data for all other types of internal Oracle Database errors. |

Related Topics

- <https://support.oracle.com/rs?type=doc&id=2175568.1>
- <https://support.oracle.com/rs?type=doc&id=2045195.1>
- <https://support.oracle.com/rs?type=doc&id=1671509.1>
- <https://support.oracle.com/rs?type=doc&id=1905607.1>

E.4.5 tfactl directory

Use the `tfactl directory` command to add a directory to, or remove a directory from the list of directories to analyze their trace or log files.

Also, use the `tfactl directory` command to change the directory permissions. When automatic discovery adds a directory, the directory is added as public. Any user who has sufficient permissions to run the `tfactl diagcollect` command collects any file in that directory. This is only important when non-root or `sudo` users run `tfactl` commands.

If a directory is marked as private, then Oracle Trace File Analyzer, before allowing any files to be collected:

- Determines which user is running `tfactl` commands
- Verifies if the user has permissions to see the files in the directory

Note:

A user can only add a directory to Oracle Trace File Analyzer to which they have read access. If you have automatic diagnostic collections configured, then Oracle Trace File Analyzer runs as `root`, and can collect all available files.

The `tfactl directory` command includes three verbs with which you can manage directories: `add`, `remove`, and `modify`.

Syntax

```
tfactl directory add directory [-public] [-exclusions | -noexclusions  
| -collectall] [-node all | n1,n2...]
```

```
tfactl directory remove directory [-node all | n1,n2...]
```

```
tfactl directory modify directory [-private | -public] [-exclusions | -  
noexclusions | -collectall]
```

For each of the three syntax models, you must specify a directory path where Oracle Trace File Analyzer stores collections.

Parameters

Table E-37 `tfactl directory` Command Parameters

| Parameter | Description |
|------------------------------------------|--------------------------------------------------------------------------------------------------------------------------------------------------------------------------------------------------------------------------------------------------------------------------------|
| <code>-public</code> | Use the <code>-public</code> parameter to make the files contained in the directory available for collection by any Oracle Trace File Analyzer user. |
| <code>-private</code> | Use the <code>-private</code> parameter to prevent an Oracle Trace File Analyzer user who does not have permission to see the files in a directory (and any subdirectories) you are adding or modifying, from running a command to collect files from the specified directory. |
| <code>-exclusions</code> | Use the <code>-exclusions</code> parameter to specify that files in this directory are eligible for collection if the files satisfy type, name, and time range restrictions. |
| <code>-noexclusions</code> | Use the <code>-noexclusions</code> parameter to specify that files in this directory are eligible for collection if the files satisfy time range restrictions. |
| <code>-collectall</code> | Use the <code>-collectall</code> parameter to specify that files in this directory are eligible for collection irrespective of type and time range when the user specifies the <code>-collectalldirs</code> parameter with the <code>tfactl diagcollect</code> command. |
| <code>-node all <i>n1,n2...</i></code> | Add or remove directories from every node in the cluster or use a comma-delimited list to add or remove directories from specific nodes. |

Usage Notes

You must add all trace directory names to the Berkeley DB (BDB) so that Oracle Trace File Analyzer can collect file metadata in that directory. The discovery process finds most directories, but if new or undiscovered directories are required, then you can add these manually using the `tfactl directory` command.

When you add a directory using `tfactl`, then Oracle Trace File Analyzer attempts to determine whether the directory is for

- Oracle Database
- Oracle Grid Infrastructure
- Operating system logs
- Some other component
- Which database or instance

If Oracle Trace File Analyzer cannot determine this information, then Oracle Trace File Analyzer returns an error and requests that you enter the information, similar to the following:

```
# tfactl directory add /tmp

Failed to add directory to TFA. Unable to determine parameters for
directory: /tmp
Please enter component for this Directory [RDBMS|CRS|ASM|INSTALL|OS|CFGTOOLS|
TNS|DBWLM|ACFS|ALL] : RDBMS
Please enter database name for this Directory :MYDB
Please enter instance name for this Directory :MYDB1
```

Note:

For OS, CRS, CFGTOOLS, ACFS, ALL, or INSTALL files, only the component is requested and for Oracle ASM only the instance is created. No verification is done for these entries so use caution when entering this data.

Example E-26 tfactl directory

The following command adds a directory:

```
# tfactl directory add /u01/app/grid/diag/asm/+ASM1/trace
```

The following command modifies a directory and makes the contents available for collection only to Oracle Trace File Analyzer users with sufficient permissions:

```
# tfactl directory modify /u01/app/grid/diag/asm/+ASM1/trace -private
```

The following command removes a directory from all nodes in the cluster:

```
# tfactl directory remove /u01/app/grid/diag/asm/+ASM1/trace -node all
```

E.4.6 tfactl ips

Use the `tfactl ips` command to collect Automatic Diagnostic Repository diagnostic data.

Syntax

```
tfactl ips
[ADD]
[ADD FILE]
[ADD NEW INCIDENTS]
```

```
[CHECK REMOTE KEYS]
[COPY IN FILE]
[COPY OUT FILE]
[CREATE PACKAGE]
[DELETE PACKAGE]
[FINALIZE PACKAGE]
[GENERATE PACKAGE]
[GET MANIFEST]
[GET METADATA]
[GET REMOTE KEYS]
[PACK]
[REMOVE]
[REMOVE FILE]
[SET CONFIGURATION]
[SHOW CONFIGURATION]
[SHOW FILES]
[SHOW INCIDENTS]
[SHOW PROBLEMS]
[SHOW PACKAGE]
[UNPACK FILE]
[UNPACK PACKAGE]
[USE REMOTE KEYS]
[options]
```

For detailed help on each topic use:

```
help ips topic
```

Parameters

Table E-38 tfactl ips Command Parameters

| Parameter | Description |
|-------------------|------------------------------------------------------------------------------------------------------------------------------|
| ADD | Adds incidents to an existing package. |
| ADD FILE | Adds a file to an existing package. |
| ADD NEW INCIDENTS | Finds new incidents for the problems and add the latest ones to the package. |
| CHECK REMOTE KEYS | Creates a file with keys matching incidents in specified package. |
| COPY IN FILE | Copies an external file into Automatic Diagnostic Repository, and associates it with a package and (optionally) an incident. |
| COPY OUT FILE | Copies an Automatic Diagnostic Repository file to a location outside Automatic Diagnostic Repository. |
| CREATE PACKAGE | Creates a package, and optionally select contents for the package. |
| DELETE PACKAGE | Drops a package and its contents from Automatic Diagnostic Repository. |
| FINALIZE PACKAGE | Gets a package ready for shipping by automatically including correlated contents. |
| GENERATE PACKAGE | Creates a physical package (zip file) in target directory. |
| GET MANIFEST | Extracts the manifest from a package file and displays it. |

Table E-38 (Cont.) tfactl ips Command Parameters

| Parameter | Description |
|--------------------|-------------------------------------------------------------------------------------------------------------|
| GET METADATA | Extracts the metadata XML document from a package file and displays it. |
| GET REMOTE KEYS | Creates a file with keys matching incidents in specified package. |
| PACK | Creates a package, and immediately generates the physical package. |
| REMOVE | Removes incidents from an existing package. |
| REMOVE FILE | Removes a file from an existing package. |
| SET CONFIGURATION | Changes the value of an Incident Packaging Service configuration parameter. |
| SHOW CONFIGURATION | Shows the current Incident Packaging Service settings. |
| SHOW FILES | Shows the files included in the specified package. |
| SHOW INCIDENTS | Shows incidents included in the specified package. |
| SHOW PROBLEMS | Shows problems for the current Automatic Diagnostic Repository home. |
| SHOW PACKAGE | Shows details for the specified package. |
| UNPACK FILE | Unpackages a physical file into the specified path. |
| UNPACK PACKAGE | Unpackages physical files in the current directory into the specified path, if they match the package name. |
| USE REMOTE KEYS | Adds incidents matching the keys in the specified file to the specified package. |

- **tfactl ips ADD**
Use the `tfactl ips ADD` command to add incidents to an existing package.
- **tfactl ips ADD FILE**
Use the `tfactl ADD FILE` command to add a file to an existing package.
- **tfactl ips ADD NEW INCIDENTS**
Use the `tfactl ips ADD NEW INCIDENTS` command to find new incidents for the problems in a specific package, and add the latest ones to the package.
- **tfactl ips CHECK REMOTE KEYS**
Use the `tfactl ips CHECK REMOTE KEYS` command to create a file with keys matching incidents in a specified package.
- **tfactl ips COPY IN FILE**
Use the `tfactl ips COPY IN FILE` command to copy an external file into Automatic Diagnostic Repository, and associate the file with a package and (optionally) an incident.
- **tfactl ips COPY OUT FILE**
Use the `tfactl ips COPY OUT FILE` command to copy an Automatic Diagnostic Repository file to a location outside Automatic Diagnostic Repository.
- **tfactl ips CREATE PACKAGE**
Use the `tfactl ips CREATE PACKAGE` command to create a package, and optionally select the contents for the package.

- **tfactl ips DELETE PACKAGE**
Use the `tfactl ips DELETE PACKAGE` command to drop a package and its contents from the Automatic Diagnostic Repository.
- **tfactl ips FINALIZE PACKAGE**
Use the `tfactl ips FINALIZE PACKAGE` command to get a package ready for shipping by automatically including correlated contents.
- **tfactl ips GENERATE PACKAGE**
Use the `tfactl ips GENERATE PACKAGE` command to create a physical package (zip file) in the target directory.
- **tfactl ips GET MANIFEST**
Use the `tfactl ips GET MANIFEST` command to extract the manifest from a package file and view it.
- **tfactl ips GET METADATA**
Use the `tfactl ips GET METADATA` command to extract the metadata XML document from a package file and view it.
- **tfactl ips GET REMOTE KEYS**
Use the `tfactl ips GET REMOTE KEYS` command to create a file with keys matching incidents in a specific package.
- **tfactl ips PACK**
Use the `tfactl ips PACK` command to create a package and immediately generate the physical package.
- **tfactl ips REMOVE**
Use the `tfactl ips REMOVE` command to remove incidents from an existing package.
- **tfactl ips REMOVE FILE**
Use the `tfactl ips REMOVE FILE` command to remove a file from an existing package.
- **tfactl ips SET CONFIGURATION**
Use the `tfactl ips SET CONFIGURATION` command to change the value of an Incident Packaging Service configuration parameter.
- **tfactl ips SHOW CONFIGURATION**
Use the `tfactl ips SHOW CONFIGURATION` command to view the current Incident Packaging Service settings.
- **tfactl ips SHOW FILES**
Use the `tfactl ips SHOW FILES` command to view the files included in a specific package.
- **tfactl ips SHOW INCIDENTS**
Use the `tfactl ips SHOW INCIDENTS` command to view the incidents included in a specific package.
- **tfactl ips SHOW PROBLEMS**
Use the `tfactl ips SHOW PROBLEMS` command to view the problems for the current Automatic Diagnostic Repository home.
- **tfactl ips SHOW PACKAGE**
Use the `tfactl ips SHOW PACKAGE` command to view the details of a specific package.

- **tfactl ips UNPACK FILE**
Use the `tfactl ips UNPACK FILE` command to unpack a physical file into a specific path.
- **tfactl ips UNPACK PACKAGE**
Use the `tfactl ips UNPACK PACKAGE` command to unpack physical files in the current directory into a specific path, if they match the package name.
- **tfactl ips USE REMOTE KEYS**
Use the `tfactl ips USE REMOTE KEYS` command to add incidents matching the keys in a specific file to a specific package.

E.4.6.1 tfactl ips ADD

Use the `tfactl ips ADD` command to add incidents to an existing package.

Syntax

```
tfactl ips ADD [INCIDENT incid | PROBLEM prob_id | PROBLEMKEY prob_key |
SECONDS seconds | TIME start_time TO end_time] PACKAGE package_id
```

Parameters

Table E-39 tfactl ips ADD Command Parameters

| Parameter | Description |
|-------------------|-----------------------------------------------------------------------|
| <i>incid</i> | Specify the ID of the incident to add to the package contents. |
| <i>prob_id</i> | Specify the ID of the problem to add to the package contents. |
| <i>prob_key</i> | Specify the problem key to add to the package contents. |
| <i>seconds</i> | Specify the number of seconds before now for adding package contents. |
| <i>start_time</i> | Specify the start of time range to look for incidents in. |
| <i>end_time</i> | Specify the end of time range to look for incidents in. |

Example E-27 tfactl ips ADD

```
$ tfactl ips add incident 22 package 12
```

E.4.6.2 tfactl ips ADD FILE

Use the `tfactl ADD FILE` command to add a file to an existing package.

Syntax

The file must be in the same `ADR_BASE` as the package.

```
tfactl ips ADD FILE file_spec PACKAGE pkgid
```

Parameters

Table E-40 tfactl ips ADD FILE Command Parameters

| Parameter | Description |
|-------------------|---------------------------------------------------------|
| <i>file_spec</i> | Specify the file with file and path (full or relative). |
| <i>package_id</i> | Specify the ID of the package to add the file to. |

Example E-28 tfactl ips ADD FILE

```
$ tfactl ips add file ADR_HOME/trace/mydbl_ora_13579.trc package 12
```

E.4.6.3 tfactl ips ADD NEW INCIDENTS

Use the `tfactl ips ADD NEW INCIDENTS` command to find new incidents for the problems in a specific package, and add the latest ones to the package.

Syntax

```
tfactl ips ADD NEW INCIDENTS package_id
```

Parameters

Table E-41 tfactl ips ADD NEW INCIDENTS Command Parameters

| Parameter | Description |
|-------------------|--------------------------------------------------------|
| <i>package_id</i> | Specify the ID of the package to add the incidents to. |

E.4.6.4 tfactl ips CHECK REMOTE KEYS

Use the `tfactl ips CHECK REMOTE KEYS` command to create a file with keys matching incidents in a specified package.

Syntax

```
tfactl ips CHECK REMOTE KEYS file_spec PACKAGE package_id
```

Parameters

Table E-42 tfactl ips CHECK REMOTE KEYS Command Parameters

| Parameter | Description |
|-------------------|----------------------------------------------------|
| <i>file_spec</i> | Specify the file with file name and full path. |
| <i>package_id</i> | Specify the ID of the package to get the keys for. |

E.4.6.5 tfactl ips COPY IN FILE

Use the `tfactl ips COPY IN FILE` command to copy an external file into Automatic Diagnostic Repository, and associate the file with a package and (optionally) an incident.

Syntax

```
tfactl ips COPY IN FILE file [TO new_name] [OVERWRITE] PACKAGE pkgid
[INCIDENT incid]
```

Parameters

Table E-43 tfactl ips COPY IN FILE Command Parameters

| Parameter | Description |
|-----------------|-------------------------------------------------------------------|
| <i>file</i> | Specify the file with file name and full path (full or relative). |
| <i>new_name</i> | Specify a name for the copy of the file. |
| <i>pkgid</i> | Specify the ID of the package to associate the file with. |
| <i>incid</i> | Specify the ID of the incident to associate the file with. |

Options

OVERWRITE: If the file exists, then use the `OVERWRITE` option to overwrite the file.

Example E-29

 tfactl ips COPY IN FILE

```
$ tfactl ips copy in file /tmp/key_file.txt to new_file.txt package 12
incident 62
```

E.4.6.6 tfactl ips COPY OUT FILE

Use the `tfactl ips COPY OUT FILE` command to copy an Automatic Diagnostic Repository file to a location outside Automatic Diagnostic Repository.

Syntax

```
tfactl IPS COPY OUT FILE source TO target [OVERWRITE]
```

Parameters

Table E-44 tfactl ips COPY OUT FILE Command Parameters

| Parameter | Description |
|---------------|-----------------------------------------------------------------------------------------------------|
| <i>source</i> | Specify the file with file name and full path (full or relative). This file must be inside ADR. |
| <i>target</i> | Specify the file with file name and full path (full or relative). This file must be outside ADR. |

Options

OVERWRITE: If the file exists, then use the `OVERWRITE` option to overwrite the file.

Example E-30 `tfactl ips COPY OUT FILE`

```
$ tfactl ips copy out file ADR_HOME/trace/ora_26201 to /tmp/trace_26201.txt
```

E.4.6.7 `tfactl ips CREATE PACKAGE`

Use the `tfactl ips CREATE PACKAGE` command to create a package, and optionally select the contents for the package.

Syntax

```
tfactl ips CREATE PACKAGE [INCIDENT inc_id | PROBLEM prob_id | PROBLEMKEY prob_key | SECONDS seconds | TIME start_time TO end_time] [CORRELATE BASIC | TYPICAL | ALL] [MANIFEST file_spec] [KEYFILE file_spec]
```

Parameters

Table E-45 `tfactl ips CREATE PACKAGE` Command Parameters

| Parameter | Description |
|-------------------|------------------------------------------------------------------------------|
| <i>inc_id</i> | Specify the ID of the incident to use for selecting the package contents. |
| <i>prob_id</i> | Specify the ID of the problem to use for selecting the package contents. |
| <i>prob_key</i> | Specify the problem key to use for selecting the package contents. |
| <i>seconds</i> | Specify the number of seconds before now for selecting the package contents. |
| <i>start_time</i> | Specify the start of time range to look for the incidents in. |
| <i>end_time</i> | Specify the end of time range to look for the incidents in. |

Options

- **CORRELATE BASIC:** The package includes the incident dumps and the incident process trace files. If the incidents share relevant correlation keys, then more incidents are included automatically.
- **CORRELATE TYPICAL:** The package includes the incident dumps and all trace files that were modified in a time window around each incident. If the incidents share relevant correlation keys, or occurred in a time window around the main incidents, then more incidents are included automatically.
- **CORRELATE ALL:** The package includes the incident dumps and all trace files that were modified between the first selected incident and the last selected incident. If the incidents occurred in the same time range, then more incidents are included automatically.

- `MANIFEST file_spec`: Generates the XML format package manifest file.
- `KEYFILE file_spec`: Generates the remote key file.

 **Note:**

- If you do not specify package contents, such as incident, problem, and so on, then Oracle Trace File Analyzer creates an empty package.
You can add files and incidents later.
- If you do not specify the correlation level, then Oracle Trace File Analyzer uses the default level.
- The default is normally **TYPICAL**, but you can change using the `IPS SET CONFIGURATION` command.

Example E-31 tfactl ips CREATE PACKAGE

```
$ tfactl ips create package incident 861

$ tfactl ips create package time '2006-12-31 23:59:59.00 -07:00' to
'2007-01-01 01:01:01.00 -07:00'
```

E.4.6.8 tfactl ips DELETE PACKAGE

Use the `tfactl ips DELETE PACKAGE` command to drop a package and its contents from the Automatic Diagnostic Repository.

Syntax

```
tfactl ips DELETE PACKAGE package_id
```

Parameters

Table E-46 tfactl ips DELETE PACKAGE Command Parameters

| Parameter | Description |
|-------------------|------------------------------------------|
| <i>package_id</i> | Specify the ID of the package to delete. |

Example E-32 tfactl ips DELETE PACKAGE

```
$ tfactl ips delete package 12
```

E.4.6.9 tfactl ips FINALIZE PACKAGE

Use the `tfactl ips FINALIZE PACKAGE` command to get a package ready for shipping by automatically including correlated contents.

Syntax

```
tfactl ips FINALIZE PACKAGE package_id
```

Example E-33 tfactl ips FINALIZE PACKAGE

```
$ tfactl ips finalize package 12
```

E.4.6.10 tfactl ips GENERATE PACKAGE

Use the `tfactl ips GENERATE PACKAGE` command to create a physical package (zip file) in the target directory.

Syntax

```
tfactl ips GENERATE PACKAGE package_id [IN path] [COMPLETE | INCREMENTAL]
```

Parameters

Table E-47 tfactl ips GENERATE PACKAGE Command Parameters

| Parameter | Description |
|-------------------|---------------------------------------------------------------------|
| <i>package_id</i> | Specify the ID of the package to create physical package file for. |
| <i>path</i> | Specify the path where the physical package file must be generated. |

Options

- **COMPLETE:** (Default) The package includes all package files even if a previous package sequence was generated.
- **INCREMENTAL:** The package includes only the files that have been added or changed since the last package was generated.

Note:

If no target path is specified, then Oracle Trace File Analyzer generates the physical package file in the current working directory.

Example E-34 tfactl ips GENERATE PACKAGE

```
$ tfactl ips generate package 12 in /tmp
```

E.4.6.11 tfactl ips GET MANIFEST

Use the `tfactl ips GET MANIFEST` command to extract the manifest from a package file and view it.

Syntax

```
tfactl ips GET MANIFEST FROM FILE file
```

Parameters

Table E-48 tfactl ips GET MANIFEST FROM FILE Command Parameters

| Parameter | Description |
|-------------|---------------------------------------------------------|
| <i>file</i> | Specify the external file with file name and full path. |

Example E-35

 tfactl ips GET MANIFEST

```
$ tfactl ips get manifest from file /tmp/IPSPKG_200704130121_COM_1.zip
```

E.4.6.12 tfactl ips GET METADATA

Use the `tfactl ips GET METADATA` command to extract the metadata XML document from a package file and view it.

Syntax

```
tfactl ips GET METADATA [FROM FILE file | FROM ADR]
```

Parameters

Table E-49 tfactl ips GET METADATA Command Parameters

| Parameter | Description |
|-------------|---------------------------------------------------------|
| <i>file</i> | Specify the external file with file name and full path. |

Example E-36

 tfactl ips GET METADATA

```
$ tfactl ips get metadata from file /tmp/IPSPKG_200704130121_COM_1.zip
```

E.4.6.13 tfactl ips GET REMOTE KEYS

Use the `tfactl ips GET REMOTE KEYS` command to create a file with keys matching incidents in a specific package.

Syntax

```
tfactl ips GET REMOTE KEYS FILE file_spec PACKAGE package_id
```

Parameters

Table E-50 tfactl ips GET REMOTE KEYS FILE Command Parameters

| Parameter | Description |
|-------------------|-------------------------------------------------------------------|
| <i>file_spec</i> | Specify the file with file name and full path (full or relative). |
| <i>package_id</i> | Specify the ID of the package to get keys for. |

Example E-37 tfactl ips GET REMOTE KEYS

```
$ tfactl ips get remote keys file /tmp/key_file.txt package 12
```

E.4.6.14 tfactl ips PACK

Use the `tfactl ips PACK` command to create a package and immediately generate the physical package.

Syntax

```
tfactl ips PACK [INCIDENT incid | PROBLEM prob_id | PROBLEMKEY  
prob_key | SECONDS seconds | TIME start_time TO end_time]  
[CORRELATE BASIC | TYPICAL | ALL] [MANIFEST file_spec] [KEYFILE  
file_spec]
```

Parameters

Table E-51 tfactl ips PACK Command Parameters

| Parameter | Description |
|-------------------|-------------------------------------------------------------------------------------------|
| <i>incid</i> | Specify the ID of the incident to use for selecting the package contents. |
| <i>prob_id</i> | Specify the ID of the problem to use for selecting the package contents. |
| <i>prob_key</i> | Specify the problem key to use for selecting the package contents. |
| <i>seconds</i> | Specify the number of seconds before the current time for selecting the package contents. |
| <i>start_time</i> | Specify the start of time range to look for the incidents in. |
| <i>end_time</i> | Specify the end of time range to look for the incidents in. |
| <i>path</i> | Specify the path where the physical package file must be generated. |

Options

- **CORRELATE BASIC:** The package includes the incident dumps and the incident process trace files. If the incidents share relevant correlation keys, then more incidents are included automatically.
- **CORRELATE TYPICAL:** The package includes the incident dumps and all trace files that were modified in a time window around each incident. If the incidents share relevant correlation keys, or occurred in a time window around the main incidents, then more incidents are included automatically.
- **CORRELATE ALL:** The package includes the incident dumps and all trace files that were modified between the first selected incident and the last selected incident. If the incidents occurred in the same time range, then more incidents are included automatically.
- **MANIFEST file_spec:** Generate the XML format package manifest file.
- **KEYFILE file_spec:** Generate remote key file.

Note:

If you do not specify package contents, such as incident, problem, and so on, then Oracle Trace File Analyzer creates an empty package.

You can add files and incidents later.

If you do not specify the correlation level, then Oracle Trace File Analyzer uses the default level.

The default is normally **TYPICAL**, but you can change using the `IPS SET CONFIGURATION` command.

Example E-38 tfactl ips PACK

```
$ tfactl ips pack incident 861

$ tfactl ips pack time '2006-12-31 23:59:59.00 -07:00' to '2007-01-01
01:01:01.00 -07:00'
```

E.4.6.15 tfactl ips REMOVE

Use the `tfactl ips REMOVE` command to remove incidents from an existing package.

Syntax

The incidents remain associated with the package, but not included in the physical package file.

```
tfactl ips REMOVE [INCIDENT incid | PROBLEM prob_id | PROBLEMKEY prob_key]
PACKAGE package_id
```

Parameters

Table E-52 tfactl ips REMOVE Command Parameters

| Parameter | Description |
|-----------------|----------------------------------------------------------------|
| <i>incid</i> | Specify the ID of the incident to add to the package contents. |
| <i>prob_id</i> | Specify the ID of the problem to add to the package contents. |
| <i>prob_key</i> | Specify the problem key to add to the package contents. |

Example E-39 tfactl ips REMOVE

```
$ tfactl ips remove incident 22 package 12
```

E.4.6.16 tfactl ips REMOVE FILE

Use the `tfactl ips REMOVE FILE` command to remove a file from an existing package.

Syntax

The file must be in the same `ADR_BASE` as the package. The file remains associated with the package, but not included in the physical package file.

```
tfactl ips REMOVE FILE file_spec PACKAGE pkgid
```

Parameters

Table E-53 tfactl ips REMOVE FILE Command Parameters

| Parameter | Description |
|-------------------|-------------------------------------------------------------------|
| <i>file_spec</i> | Specify the file with file name and full path (full or relative). |
| <i>package_id</i> | Specify the ID of the package to remove the file from. |

Example E-40 tfactl ips REMOVE FILE

```
$ tfactl ips remove file ADR_HOME/trace/mydbl_ora_13579.trc package 12
```

E.4.6.17 tfactl ips SET CONFIGURATION

Use the `tfactl ips SET CONFIGURATION` command to change the value of an Incident Packaging Service configuration parameter.

Syntax

```
tfactl ips SET CONFIGURATION parameter_id value
```

Parameters

Table E-54 tfactl ips SET CONFIGURATION Command Parameters

| Parameter | Description |
|---------------------|--------------------------------------------|
| <i>parameter_id</i> | Specify the ID of the parameter to change. |
| <i>value</i> | Specify the new value for the parameter. |

Example E-41 tfactl ips SET CONFIGURATION

```
$ tfactl ips set configuration 6 2
```

E.4.6.18 tfactl ips SHOW CONFIGURATION

Use the `tfactl ips SHOW CONFIGURATION` command to view the current Incident Packaging Service settings.

Syntax

```
tfactl ips SHOW CONFIGURATION parameter_id
```

Example E-42 tfactl ips SHOW CONFIGURATION

```
$ tfactl ips show configuration
```

```
Multiple ORACLE HOMES were found, please select one ...
```

```
option[0] /scratch/app/oradb/product/11.2.0/dbhome_11204
option[1] /scratch/app/11.2.0.4/grid
```

```
Pls select an ORACLE_HOME to be used for the ADRCI binary [0] ?0
/scratch/app/oradb/product/11.2.0/dbhome_11204 was selected
```

```
Multiple ADR basepaths were found, please select one ...
```

```
( ) option[0] /scratch/app/oradb
( ) option[1] /scratch/app/oragrid
```

```
Pls select an ADR basepath [0..1] ?0
/scratch/app/oradb was selected
```

```
Multiple ADR homepaths were found for /scratch/app/oradb, please select one ...
```

```
( ) option[0] diag/rdbms/racone/racone_2
( ) option[1] diag/rdbms/rdb11204/rdb112041
( ) option[2] diag/rdbms/ogg11204/ogg112041
( ) option[3] diag/rdbms/apxcmupg/apxcmupg_1
( ) option[4] diag/rdbms/apxcmupg/apxcmupg_2
```

option[5] Done

Pls select a hompath [5] ?0
diag/rdbms/racone/racone_2 was selected

PARAMETER INFORMATION:

| | |
|---------------|---------------------------------------------------------------|
| PARAMETER_ID | 1 |
| NAME | CUTOFF_TIME |
| DESCRIPTION | Maximum age for an incident to be considered for inclusion |
| UNIT | Days |
| VALUE | 90 |
| DEFAULT_VALUE | 90 |
| MINIMUM | 1 |
| MAXIMUM | 4294967295 |
| FLAGS | 0 |

PARAMETER INFORMATION:

| | |
|---------------|-------------------------------------------------------------|
| PARAMETER_ID | 2 |
| NAME | NUM_EARLY_INCIDENTS |
| DESCRIPTION | How many incidents to get in the early part of the range |
| UNIT | Number |
| VALUE | 3 |
| DEFAULT_VALUE | 3 |
| MINIMUM | 1 |
| MAXIMUM | 4294967295 |
| FLAGS | 0 |

PARAMETER INFORMATION:

| | |
|---------------|------------------------------------------------------------|
| PARAMETER_ID | 3 |
| NAME | NUM_LATE_INCIDENTS |
| DESCRIPTION | How many incidents to get in the late part of the range |
| UNIT | Number |
| VALUE | 3 |
| DEFAULT_VALUE | 3 |
| MINIMUM | 1 |
| MAXIMUM | 4294967295 |
| FLAGS | 0 |

PARAMETER INFORMATION:

| | |
|---------------|-----------------------------------------------------------------|
| PARAMETER_ID | 4 |
| NAME | INCIDENT_TIME_WINDOW |
| DESCRIPTION | Incidents this close to each other are considered correlated |
| UNIT | Minutes |
| VALUE | 5 |
| DEFAULT_VALUE | 5 |
| MINIMUM | 1 |
| MAXIMUM | 4294967295 |
| FLAGS | 0 |

PARAMETER INFORMATION:

| | |
|--------------|---|
| PARAMETER_ID | 5 |
|--------------|---|

```

NAME                PACKAGE_TIME_WINDOW
DESCRIPTION          Time window for content inclusion is from x hours
before first included incident to x hours after last incident
UNIT                Hours
VALUE               24
DEFAULT_VALUE       24
MINIMUM             1
MAXIMUM             4294967295
FLAGS               0

```

PARAMETER INFORMATION:

```

PARAMETER_ID        6
NAME                DEFAULT_CORRELATION_LEVEL
DESCRIPTION          Default correlation level for packages
UNIT                Number
VALUE               2
DEFAULT_VALUE       2
MINIMUM             1
MAXIMUM             4
FLAGS               0

```

E.4.6.19 tfactl ips SHOW FILES

Use the `tfactl ips SHOW FILES` command to view the files included in a specific package.

Syntax

```
tfactl ips SHOW FILES PACKAGE package_id
```

Example E-43 tfactl ips SHOW FILES

```
$ tfactl ips show files package 12
```

E.4.6.20 tfactl ips SHOW INCIDENTS

Use the `tfactl ips SHOW INCIDENTS` command to view the incidents included in a specific package.

Syntax

```
tfactl ips SHOW INCIDENTS PACKAGE package_id
```

Example E-44 tfactl ips SHOW INCIDENTS

```
$ tfactl ips show incidents package 12
```

E.4.6.21 tfactl ips SHOW PROBLEMS

Use the `tfactl ips SHOW PROBLEMS` command to view the problems for the current Automatic Diagnostic Repository home.

Syntax

```
tfactl ips SHOW PROBLEMS
```

Example E-45 tfactl ips SHOW PROBLEMS

```
tfactl ips show problems
```

```
Multiple ADR basepaths were found, please select one ...
```

```
( ) option[0] /scratch/app/oradb
( ) option[1] /scratch/app/oragrid
```

```
Pls select an ADR basepath [0..1] ?0
/scratch/app/oradb was selected
```

```
ADR Home = /scratch/app/oradb/diag/rdbms/racone/racone_2:
*****
**
0 rows fetched
```

```
ADR Home = /scratch/app/oradb/diag/rdbms/rdb11204/rdb112041:
*****
**
PROBLEM_ID
PROBLEM_KEY
LAST_INCIDENT          LASTINC_TIME
-----
-----
-----
2                      ORA 700
[kgerev1]
42605                  2016-07-05 07:53:28.578000 -07:00
1                      ORA
600
42606                  2016-07-05 07:53:30.427000 -07:00
```

```
ADR Home = /scratch/app/oradb/diag/rdbms/ogg11204/ogg112041:
*****
**
PROBLEM_ID
PROBLEM_KEY
LAST_INCIDENT          LASTINC_TIME
-----
-----
-----
3                      ORA
4030
51504                  2017-09-26 10:03:03.922000 -07:00
2                      ORA 700
[kgerev1]
54401                  2017-09-26 10:03:10.371000 -07:00
```

```

1          ORA
600
2017-09-26 10:03:11.446000 -07:00
6          ORA 600
[gc_test_error]
2017-10-23 03:03:40.599000 -07:00
5          ORA
4031
2017-12-13 04:48:16.035000 -08:00
4          ORA
7445
2018-05-29 08:26:11.326000 -07:00

ADR Home = /scratch/app/oradb/diag/rdbms/apxcmpug/apxcmpug_1:
*****
0 rows fetched

ADR Home = /scratch/app/oradb/diag/rdbms/apxcmpug/apxcmpug_2:
*****
0 rows fetched

```

E.4.6.22 tfactl ips SHOW PACKAGE

Use the `tfactl ips SHOW PACKAGE` command to view the details of a specific package.

Syntax

```
tfactl ips SHOW PACKAGE package_id [BASIC | BRIEF | DETAIL]
```

Note:

It is possible to specify the level of detail to use with this command.

BASIC : Shows a minimal amount of information. It is the default when no package ID is specified.

BRIEF : Shows a more extensive amount of information. It is the default when a package ID is specified.

DETAIL : Shows the same information as **BRIEF**, and also some package history and information on included incidents and files.

Example E-46 tfactl ips SHOW PACKAGE

```
$ tfactl ips show package
```

```
Multiple ADR basepaths were found, please select one ...
```

```
( ) option[0] /scratch/app/oradb
( ) option[1] /scratch/app/oragrid
```

```
Pls select an ADR basepath [0..1] ?0
```

/scratch/app/oradb was selected

Multiple ADR homepaths were found for /scratch/app/oradb, please select one ...

- () option[0] diag/rdbms/racone/racone_2
- () option[1] diag/rdbms/rdb11204/rdb112041
- () option[2] diag/rdbms/ogg11204/ogg112041
- () option[3] diag/rdbms/apxcmpug/apxcmpug_1
- () option[4] diag/rdbms/apxcmpug/apxcmpug_2
- option[5] Done

Pls select a homepath [5] ?1

diag/rdbms/rdb11204/rdb112041 was selected

```

PACKAGE_ID          1
PACKAGE_NAME        IPSPKG_20160731165615
PACKAGE_DESCRIPTION
DRIVING_PROBLEM     N/A
DRIVING_PROBLEM_KEY N/A
DRIVING_INCIDENT    N/A
DRIVING_INCIDENT_TIME N/A
STATUS              Generated (4)
CORRELATION_LEVEL   Typical (2)
PROBLEMS            0 main problems, 0 correlated problems
INCIDENTS          0 main incidents, 0 correlated incidents
INCLUDED_FILES      27
    
```

```

PACKAGE_ID          2
PACKAGE_NAME        IPSPKG_20160731170111
PACKAGE_DESCRIPTION
DRIVING_PROBLEM     N/A
DRIVING_PROBLEM_KEY N/A
DRIVING_INCIDENT    N/A
DRIVING_INCIDENT_TIME N/A
STATUS              Generated (4)
CORRELATION_LEVEL   Typical (2)
PROBLEMS            0 main problems, 0 correlated problems
INCIDENTS          0 main incidents, 0 correlated incidents
INCLUDED_FILES      27
    
```

```

PACKAGE_ID          3
PACKAGE_NAME        ORA700kge_20160731211334
PACKAGE_DESCRIPTION
DRIVING_PROBLEM     2
DRIVING_PROBLEM_KEY ORA 700 [kgerev1]
DRIVING_INCIDENT    42605
DRIVING_INCIDENT_TIME N/A
STATUS              Generated (4)
CORRELATION_LEVEL   Typical (2)
PROBLEMS            2 main problems, 0 correlated problems
INCIDENTS          2 main incidents, 0 correlated incidents
INCLUDED_FILES      84
    
```

```

PACKAGE_ID          4
PACKAGE_NAME        IPSPKG_20160801203518
PACKAGE_DESCRIPTION
DRIVING_PROBLEM     N/A
DRIVING_PROBLEM_KEY N/A
DRIVING_INCIDENT    N/A
DRIVING_INCIDENT_TIME N/A
STATUS              Generated (4)
CORRELATION_LEVEL   Typical (2)
PROBLEMS            0 main problems, 0 correlated problems
INCIDENTS           0 main incidents, 0 correlated incidents
INCLUDED_FILES      27
    
```

\$ tfactl ips show package 4 detail

Multiple ADR basepaths were found, please select one ...

```

( ) option[0] /scratch/app/oradb
( ) option[1] /scratch/app/oragrid
    
```

Pls select an ADR basepath [0..1] ?0

/scratch/app/oradb was selected

Multiple ADR homepaths were found for /scratch/app/oradb, please select one ...

```

( ) option[0] diag/rdbms/racone/racone_2
( ) option[1] diag/rdbms/rdb11204/rdb112041
( ) option[2] diag/rdbms/ogg11204/ogg112041
( ) option[3] diag/rdbms/apxcmpug/apxcmpug_1
( ) option[4] diag/rdbms/apxcmpug/apxcmpug_2
option[5] Done
    
```

Pls select a homepath [5] ?1

diag/rdbms/rdb11204/rdb112041 was selected

DETAILS FOR PACKAGE 4:

```

PACKAGE_ID          4
PACKAGE_NAME        IPSPKG_20160801203518
PACKAGE_DESCRIPTION
DRIVING_PROBLEM     N/A
DRIVING_PROBLEM_KEY N/A
DRIVING_INCIDENT    N/A
DRIVING_INCIDENT_TIME N/A
STATUS              Generated (4)
CORRELATION_LEVEL   Typical (2)
PROBLEMS            0 main problems, 0 correlated problems
INCIDENTS           0 main incidents, 0 correlated incidents
INCLUDED_FILES      27
SEQUENCES           Last 1, last full 1, last base 0
UNPACKED            FALSE
CREATE_TIME         2016-08-01 20:35:18.684231 -07:00
UPDATE_TIME         N/A
    
```

```
BEGIN_TIME          2016-08-01 13:59:04.000000 -07:00
END_TIME            2016-08-01 20:34:50.000000 -07:00
FLAGS               0
```

HISTORY FOR PACKAGE 4:

```
SEQUENCE           1
BASE_SEQUENCE      1
MODE               Complete (0)
STATUS             Generated (4)
FILENAME           /scratch/app/oragrid/tfa/repository/suptools/
srdc/user_oradb/IPSPKG_20160801203518_COM_1.zip
ARCHIVE_TIME       2016-08-01 20:35:21.899095 -07:00
UPLOAD_TIME        N/A
UNPACK_TIME        N/A
FORCE              FALSE
GENERATE_FLAGS     0
UNPACK_FLAGS       0
```

MAIN INCIDENTS FOR PACKAGE 4:

CORRELATED INCIDENTS FOR PACKAGE 4:

FILES FOR PACKAGE 4:

```
FILE_ID            1
FILE_LOCATION      <ADR_HOME>/trace
FILE_NAME          alert_rdb112041.log
LAST_SEQUENCE      1
EXCLUDE            Included

FILE_ID            2087
FILE_LOCATION      <ADR_HOME>/incpkg/pkg_4/seq_1/export
FILE_NAME          IPS_CONFIGURATION.dmp
LAST_SEQUENCE      1
EXCLUDE            Included

FILE_ID            2088
FILE_LOCATION      <ADR_HOME>/incpkg/pkg_4/seq_1/export
FILE_NAME          IPS_PACKAGE.dmp
LAST_SEQUENCE      1
EXCLUDE            Included

FILE_ID            2089
FILE_LOCATION      <ADR_HOME>/incpkg/pkg_4/seq_1/export
FILE_NAME          IPS_PACKAGE_INCIDENT.dmp
LAST_SEQUENCE      1
EXCLUDE            Included

FILE_ID            2090
FILE_LOCATION      <ADR_HOME>/incpkg/pkg_4/seq_1/export
FILE_NAME          IPS_PACKAGE_FILE.dmp
LAST_SEQUENCE      1
EXCLUDE            Included

FILE_ID            2091
FILE_LOCATION      <ADR_HOME>/incpkg/pkg_4/seq_1/export
FILE_NAME          IPS_PACKAGE_HISTORY.dmp
```

```

LAST_SEQUENCE          1
EXCLUDE                Included

FILE_ID                2092
FILE_LOCATION          <ADR_HOME>/incpkg/pkg_4/seq_1/export
FILE_NAME              IPS_FILE_METADATA.dmp
LAST_SEQUENCE          1
EXCLUDE                Included

FILE_ID                2093
FILE_LOCATION          <ADR_HOME>/incpkg/pkg_4/seq_1/export
FILE_NAME              IPS_FILE_COPY_LOG.dmp
LAST_SEQUENCE          1
EXCLUDE                Included

FILE_ID                2094
FILE_LOCATION          <ADR_HOME>/incpkg/pkg_4/seq_1/export
FILE_NAME              DDE_USER_ACTION_DEF.dmp
LAST_SEQUENCE          1
EXCLUDE                Included

FILE_ID                2095
FILE_LOCATION          <ADR_HOME>/incpkg/pkg_4/seq_1/export
FILE_NAME              DDE_USER_ACTION_PARAMETER_DEF.dmp
LAST_SEQUENCE          1
EXCLUDE                Included

FILE_ID                2096
FILE_LOCATION          <ADR_HOME>/incpkg/pkg_4/seq_1/export
FILE_NAME              DDE_USER_ACTION.dmp
LAST_SEQUENCE          1
EXCLUDE                Included

FILE_ID                2097
FILE_LOCATION          <ADR_HOME>/incpkg/pkg_4/seq_1/export
FILE_NAME              DDE_USER_ACTION_PARAMETER.dmp
LAST_SEQUENCE          1
EXCLUDE                Included

FILE_ID                2098
FILE_LOCATION          <ADR_HOME>/incpkg/pkg_4/seq_1/export
FILE_NAME              DDE_USER_INCIDENT_TYPE.dmp
LAST_SEQUENCE          1
EXCLUDE                Included

FILE_ID                2099
FILE_LOCATION          <ADR_HOME>/incpkg/pkg_4/seq_1/export
FILE_NAME              DDE_USER_INCIDENT_ACTION_MAP.dmp
LAST_SEQUENCE          1
EXCLUDE                Included

FILE_ID                2100
FILE_LOCATION          <ADR_HOME>/incpkg/pkg_4/seq_1/export
FILE_NAME              INCIDENT.dmp
LAST_SEQUENCE          1

```

| | |
|---------------|--------------------------------------|
| EXCLUDE | Included |
| FILE_ID | 2101 |
| FILE_LOCATION | <ADR_HOME>/incpkg/pkg_4/seq_1/export |
| FILE_NAME | INCCKEY.dmp |
| LAST_SEQUENCE | 1 |
| EXCLUDE | Included |
| FILE_ID | 2102 |
| FILE_LOCATION | <ADR_HOME>/incpkg/pkg_4/seq_1/export |
| FILE_NAME | INCIDENT_FILE.dmp |
| LAST_SEQUENCE | 1 |
| EXCLUDE | Included |
| FILE_ID | 2103 |
| FILE_LOCATION | <ADR_HOME>/incpkg/pkg_4/seq_1/export |
| FILE_NAME | PROBLEM.dmp |
| LAST_SEQUENCE | 1 |
| EXCLUDE | Included |
| FILE_ID | 2104 |
| FILE_LOCATION | <ADR_HOME>/incpkg/pkg_4/seq_1/export |
| FILE_NAME | HM_RUN.dmp |
| LAST_SEQUENCE | 1 |
| EXCLUDE | Included |
| FILE_ID | 2105 |
| FILE_LOCATION | <ADR_HOME>/incpkg/pkg_4/seq_1/export |
| FILE_NAME | EM_USER_ACTIVITY.dmp |
| LAST_SEQUENCE | 1 |
| EXCLUDE | Included |
| FILE_ID | 2106 |
| FILE_LOCATION | <ADR_HOME>/incpkg/pkg_4/seq_1 |
| FILE_NAME | config.xml |
| LAST_SEQUENCE | 1 |
| EXCLUDE | Included |
| FILE_ID | 2107 |
| FILE_LOCATION | <ADR_HOME>/incpkg/pkg_4/seq_1/opatch |
| FILE_NAME | opatch.log |
| LAST_SEQUENCE | 1 |
| EXCLUDE | Included |
| FILE_ID | 2108 |
| FILE_LOCATION | <ADR_HOME>/incpkg/pkg_4/seq_1/opatch |
| FILE_NAME | opatch.xml |
| LAST_SEQUENCE | 1 |
| EXCLUDE | Included |
| FILE_ID | 2109 |
| FILE_LOCATION | <ADR_HOME>/incpkg/pkg_4/seq_1 |
| FILE_NAME | metadata.xml |
| LAST_SEQUENCE | 1 |
| EXCLUDE | Included |

```

FILE_ID          2110
FILE_LOCATION    <ADR_HOME>/incpkg/pkg_4/seq_1
FILE_NAME        manifest_4_1.xml
LAST_SEQUENCE    1
EXCLUDE          Included

FILE_ID          2111
FILE_LOCATION    <ADR_HOME>/incpkg/pkg_4/seq_1
FILE_NAME        manifest_4_1.html
LAST_SEQUENCE    1
EXCLUDE          Included

FILE_ID          2112
FILE_LOCATION    <ADR_HOME>/incpkg/pkg_4/seq_1
FILE_NAME        manifest_4_1.txt
LAST_SEQUENCE    1
EXCLUDE          Included

```

E.4.6.23 tfactl ips UNPACK FILE

Use the `tfactl ips UNPACK FILE` command to unpack a physical file into a specific path.

Syntax

Running the following command automatically creates a valid `ADR_HOME` structure. The path must exist and be writable.

```
tfactl ips UNPACK FILE file_spec [INTO path]
```

Parameters

Table E-55 tfactl ips UNPACK FILE Command Parameters

| Parameter | Description |
|------------------|----------------------------------------------------------------------|
| <i>file_spec</i> | Specify the file with file name and full path. |
| <i>path</i> | Specify the path where the physical package file should be unpacked. |

Example E-47 tfactl ips UNPACK FILE

```
$ tfactl ips unpack file /tmp/IPSPKG_20061026010203_COM_1.zip into /tmp/newadr
```

E.4.6.24 tfactl ips UNPACK PACKAGE

Use the `tfactl ips UNPACK PACKAGE` command to unpack physical files in the current directory into a specific path, if they match the package name.

Syntax

Running the following command automatically creates a valid `ADR_HOME` structure. The path must exist and be writable.

```
tfactl ips UNPACK PACKAGE pkg_name [INTO path]
```

Parameters

Table E-56 tfactl ips UNPACK PACKAGE Command Parameters

| Parameter | Description |
|-----------------|-----------------------------------------------------------------------|
| <i>pkg_name</i> | Specify the name of the package. |
| <i>path</i> | Specify the path where the physical package files should be unpacked. |

Example E-48 tfactl ips UNPACK PACKAGE

```
$ tfactl ips unpack package IPSPKG_20061026010203 into /tmp/newadr
```

E.4.6.25 tfactl ips USE REMOTE KEYS

Use the `tfactl ips USE REMOTE KEYS` command to add incidents matching the keys in a specific file to a specific package.

Syntax

```
tfactl ips USE REMOTE KEYS FILE file_spec PACKAGE package_id
```

Parameters

Table E-57 tfactl ips USE REMOTE KEYS Command Parameters

| Parameter | Description |
|-------------------|--------------------------------------------------------|
| <i>file_spec</i> | Specify the file with file name and full path. |
| <i>package_id</i> | Specify the ID of the package to add the incidents to. |

Example E-49 tfactl ips USE REMOTE KEYS

```
$ tfactl ips use remote keys file /tmp/key_file.txt package 12
```

E.4.7 tfactl managelogs

Use the `tfactl managelogs` command to manage Automatic Diagnostic Repository log and trace files.

Syntax

```
tfactl managelogs
[-purge [[-older nm|h|d] | [-gi] | [-database all|d1,d2,...]]]
[-show [usage|variation] [[-older nd] | [-gi] | [-database all|d1,d2,...]]]
```

Parameters**Table E-58 tfactl managelogs Purge Options**

| Purge Option | Description |
|--------------|------------------------------------------------------------------------------------------------------------------------------|
| -older | Time period for purging logs. |
| -gi | Purges Oracle Grid Infrastructure logs (all Automatic Diagnostic Repository homes under GIBASE/diag and crsdata (cvu dirs)). |
| -database | Purges Oracle database logs (Default is all, else provide a list). |
| -dryrun | Estimates logs cleared by purge command. |

Table E-59 tfactl managelogs Show Options

| Show Option | Description |
|-------------|-----------------------------------------------------------------------------------|
| -older | Time period for change in log volume. |
| -gi | Space utilization under GIBASE. |
| -database | Space utilization for Oracle database logs (Default is all, else provide a list). |

E.4.8 tfactl purge

Use the `tfactl purge` command to delete diagnostic collections from the Oracle Trace File Analyzer repository that are older than a specific time.

Syntax

```
tfactl purge -older n[h|d] [-force]
```

Example E-50 tfactl purge

To remove file(s) older than 30 days:

```
$ tfactl purge -older 30d
```

To remove file(s) older than 10 hours:

```
$ tfactl purge -older 10h
```

F

Behavior Changes, Deprecated and Desupported Features

Review information about changes, deprecations, and desupports.

- [Oracle Database Quality of Service \(QoS\) Management is Deprecated in Release 21c](#)
Starting in Oracle Database release 21c, Oracle Database Quality of Service (QoS) Management is deprecated and will be desupported in a future release.

F.1 Oracle Database Quality of Service (QoS) Management is Deprecated in Release 21c

Starting in Oracle Database release 21c, Oracle Database Quality of Service (QoS) Management is deprecated and will be desupported in a future release.

Oracle Database Quality of Service (QoS) Management automates the workload management for an entire system by adjusting the system configuration based on pre-defined policies to keep applications running at the performance levels needed. Applications and databases are increasingly deployed in systems that provide some of the resource management capabilities of Oracle Database Quality of Service (QoS) Management. At the same time, Oracle's Autonomous Health Framework has been enhanced to adjust and provide recommendations to mitigate events and conditions that impact the health and operational capability of a system and its associated components. For those reasons, Oracle Database Quality of Service (QoS) Management has been deprecated with Oracle Database 21c.